

date: OCTOBER 2022  
 scale: 1:100 @ A3  
 job: CHETWYND ROAD  
 drawing: PROPOSED  
 GROUND FLOOR PLAN  
 number: **189 010**  
 revision: P02  
 drawn: AW  
 checked: PdA

GENERAL NOTES:

1. DO NOT SCALE FROM THIS DRAWING, EXCEPT FOR PLANNING PURPOSES
  2. ALL DIMENSIONS AND LEVELS TO BE CHECKED ONSITE
  3. ALL STRUCTURAL ELEMENTS TO STRUCTURAL ENGINEER'S SPECIFICATION AND DETAILS
  4. ALL DETAILS TO MANUFACTURERS SPECIFICATION AND DETAILS
  5. DRAWINGS TO BE READ IN CONJUNCTION WITH SCOPE OF WORKS T01
  6. ALL DETAILS SUBJECT TO BUILDING CONTROL APPROVAL
  7. ALL DETAILS SUBJECT TO PARTY WALL AWARD
  8. BOUNDARY LINES SHOWN ARE INDICATIVE AND TO BE CONFIRMED BY CLIENT
  9. ISSUE NOT FOR CONSTRUCTION
- ©2022 - MAY NOT BE REPRODUCED WITHOUT PERMISSION

| revision | date     | details                   |
|----------|----------|---------------------------|
| A        | 16.06.22 | first thoughts            |
| B        | 13.07.22 | updated options           |
| C        | 29.07.22 | dimensions added          |
| P01      | 05.08.22 | planning application      |
| P02      | 17.10.22 | amendments to side return |

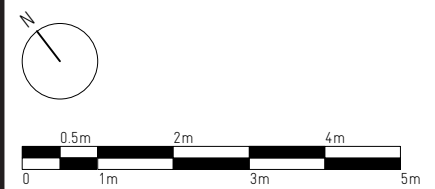
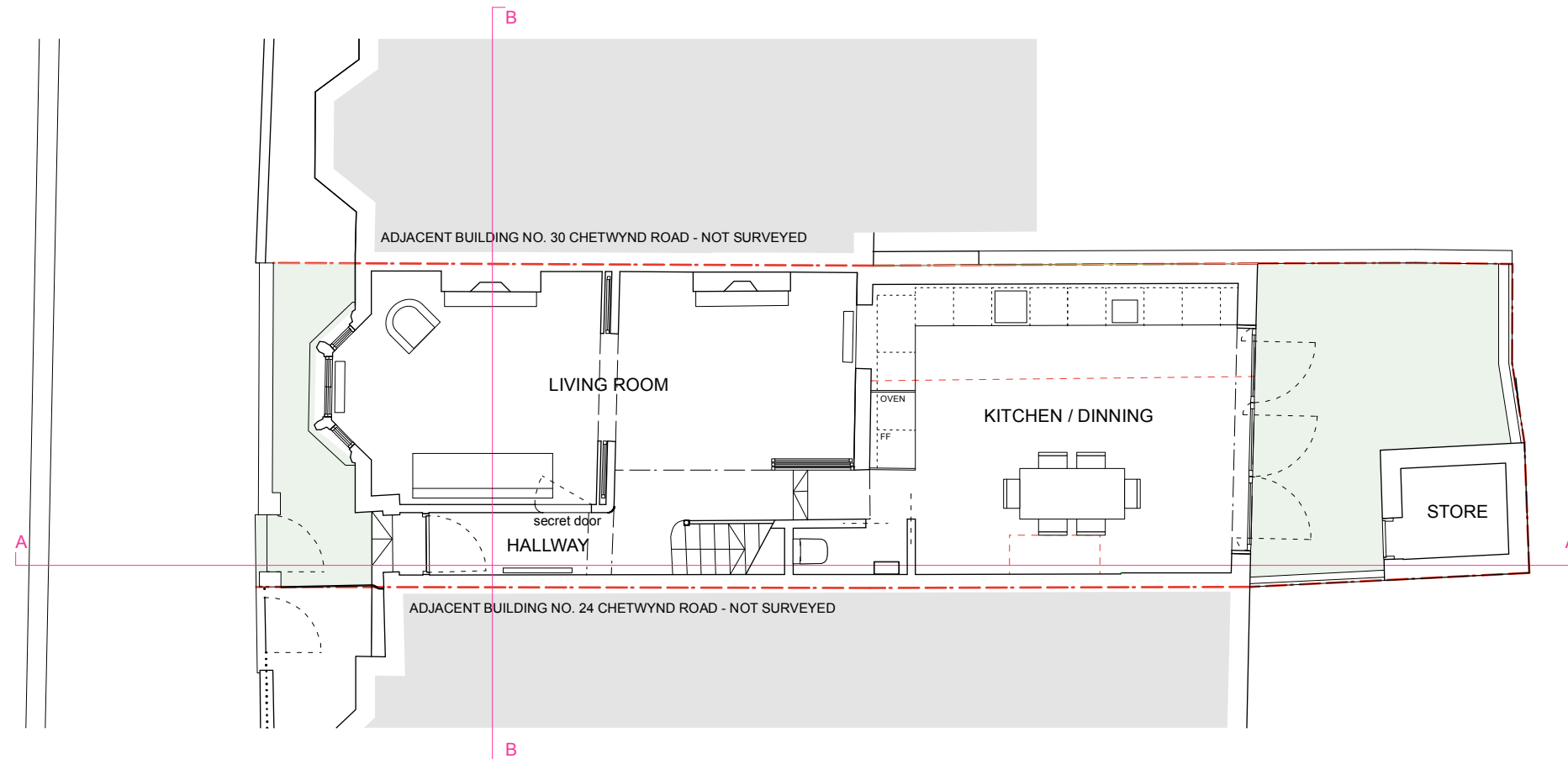

**RUSSIAN FOR FISH**

14 the stables  
 16 pixley street  
 london e14 7df  
 studio@russianforfish.com  
 020 8895 6536