

LOCATION PLAN
1:1250



SITE PLAN
1:1250

- 03/12/21 AS/BR PLANNING - first issue
REV DATE DRAWN/CHK DESCRIPTION

68 ALBERT STREET
GA010 rev- LOCATION PLAN
21059 _ DRAWING STATUS _ Published 12/10/22

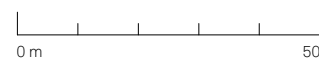

Scale 1:1250 @ A3



North

Do not scale for construction. Use figured dimensions only. All discrepancies to be verified with architect prior to ordering or construction/execution. Confirm all setting out with architect prior to construction. Drawing to be read in conjunction with all other documents. Copyright Architecture for London.

Architecture for London
3-5 Bleeding Heart Yard
London EC1N 8SJ
020 3637 4236
architectureforlondon.com

**Architecture
for London.**

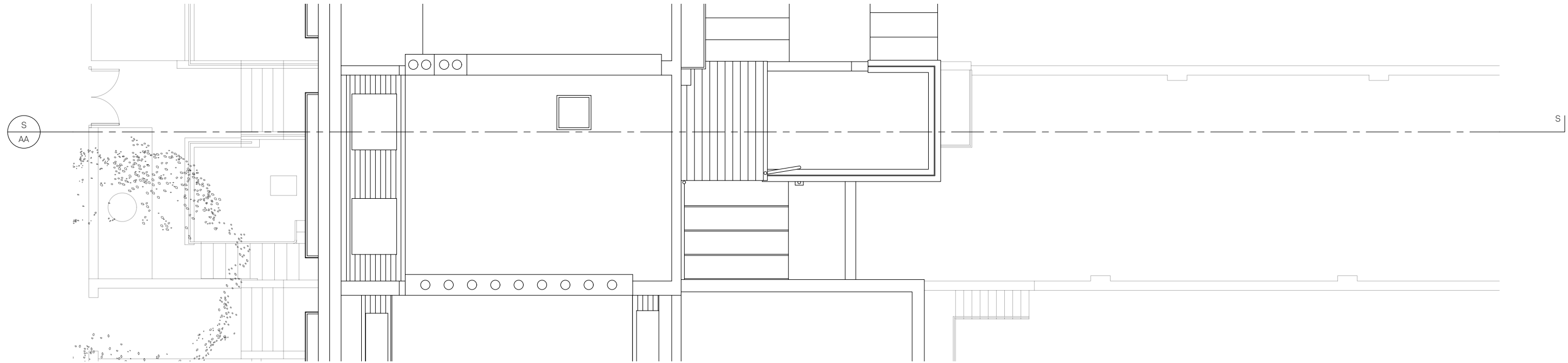

EXISTING
ROOF
1:100

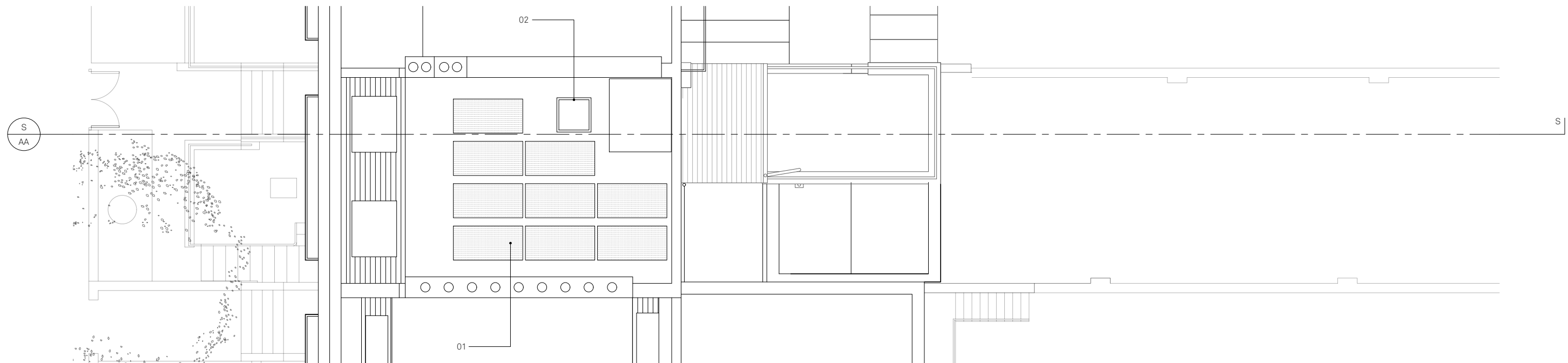

PROPOSED
ROOF
1:100

03/12/21 AS/BR PLANNING - first issue

REV DATE DRAWN/CHK DESCRIPTION

68 ALBERT STREET
GA103 rev- EX PR ROOF

21059 _ DRAWING STATUS _ Published 12/10/22

1. 300 W PV solar panels facing south
2. Roof access



Scale 1:100 @ A3



North

Do not scale for construction. Use figured dimensions only. All discrepancies to be verified with architect prior to ordering or construction/execution. Confirm all setting out with architect prior to construction. Drawing to be read in conjunction with all other documents. Copyright Architecture for London.

Architecture for London
3-5 Bleeding Heart Yard
London EC1N 8SJ
020 3637 4236
architectureforlondon.com

**Architecture
for London.**

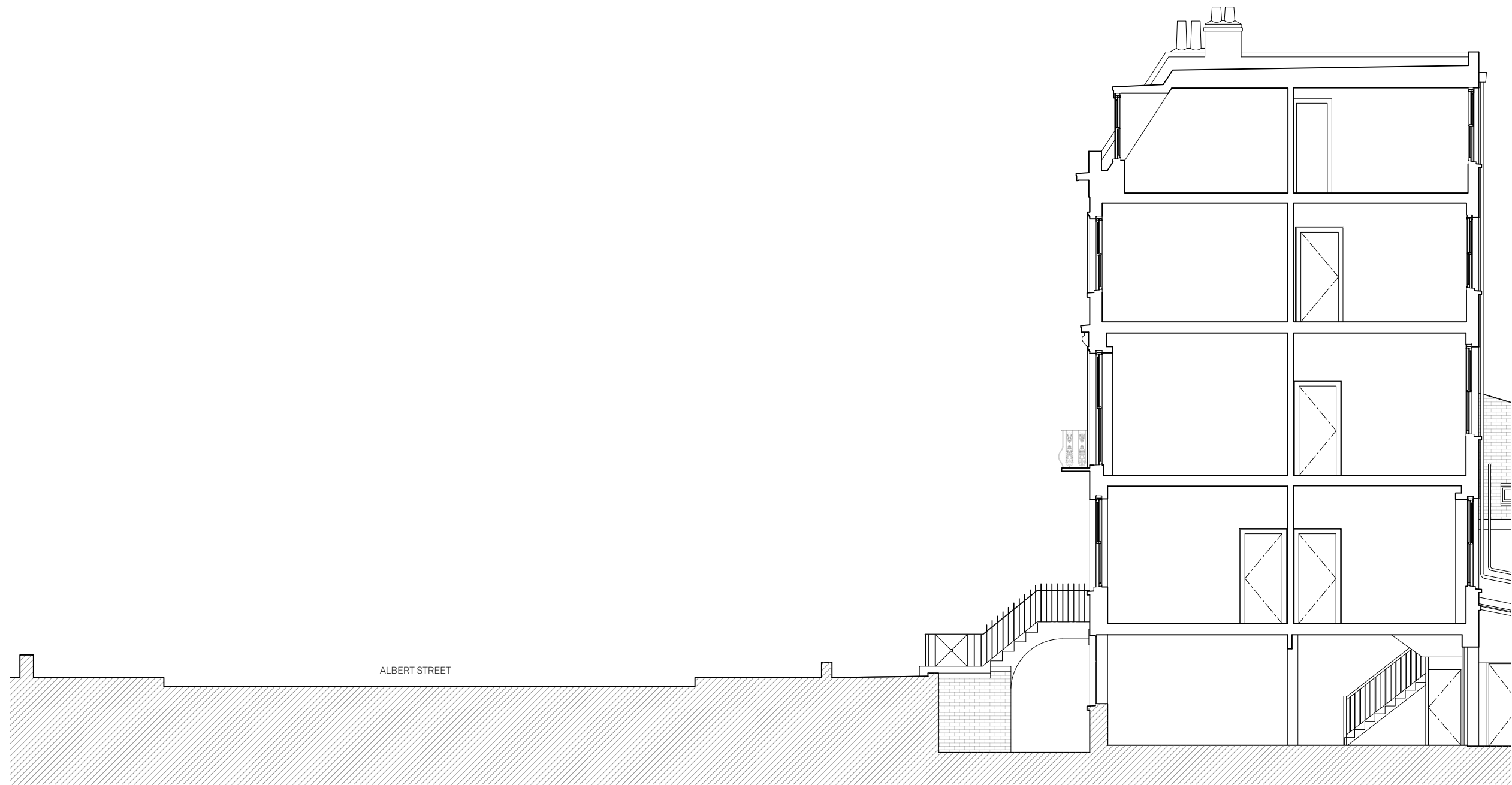

EXISTING
SECTION BB
1:100

03/12/21 AS/BR PLANNING - first issue
REV DATE DRAWN/CHK DESCRIPTION

68 ALBERT STREET
GA300 rev- EX SECTION AA
21059 _ DRAWING STATUS _ Published 12/10/22



Scale 1:100 @ A3



North

Do not scale for construction. Use figured dimensions only. All discrepancies to be verified with architect prior to ordering or construction/execution. Confirm all setting out with architect prior to construction. Drawing to be read in conjunction with all other documents. Copyright Architecture for London.

Architecture for London
3-5 Bleeding Heart Yard
London EC1N 8SJ
020 3637 4236
architectureforlondon.com

**Architecture
for London.**

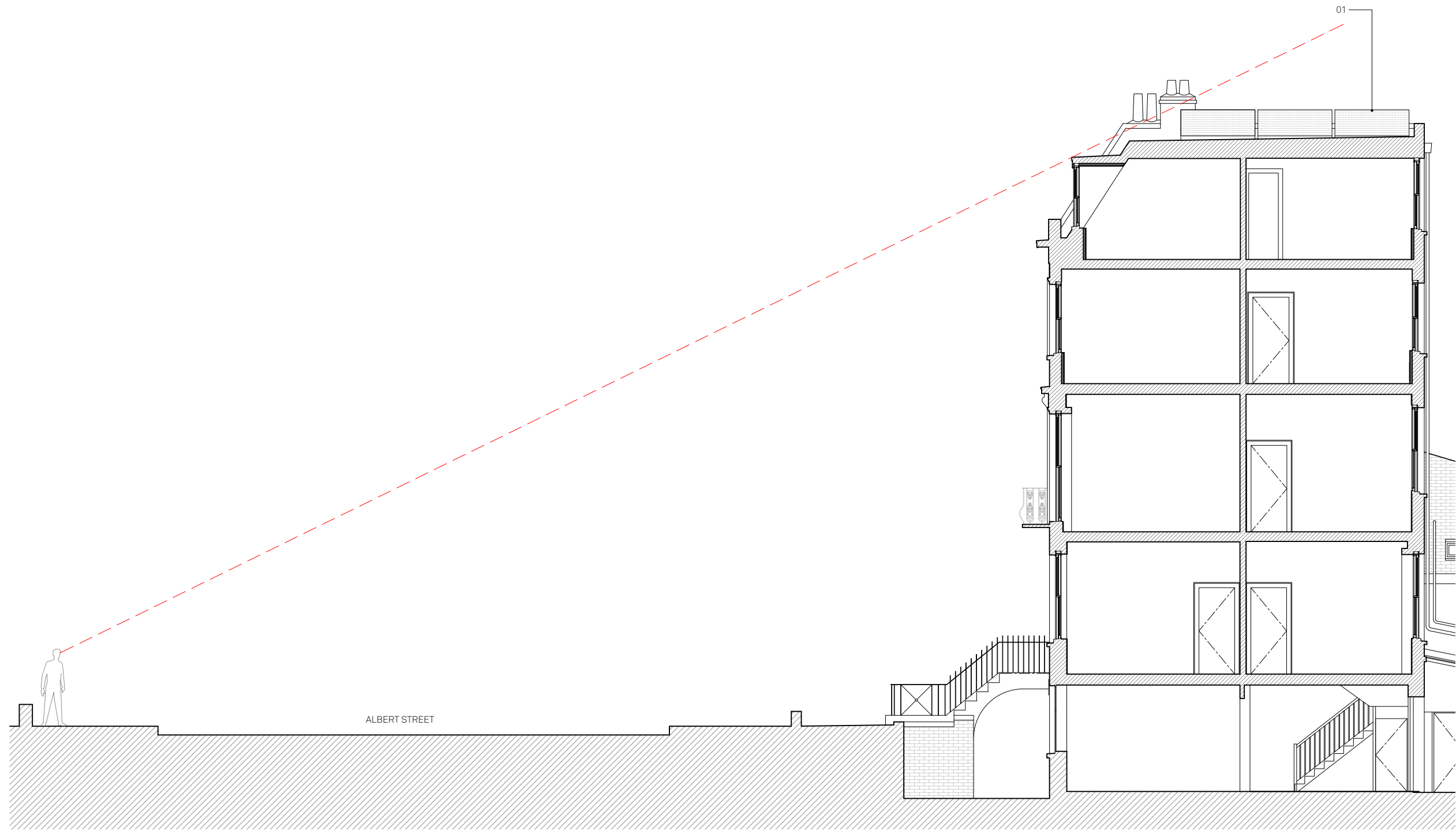

PROPOSED
SECTION BB
1:100

03/12/21 AS/BR PLANNING - first issue
REV DATE DRAWN/CHK DESCRIPTION

68 ALBERT STREET
GA301 rev- SECTION BB
21059 _ DRAWING STATUS _ Published 12/10/22

1. 300 WPV solar panels facing south



Scale 1:100 @ A3



North

Do not scale for construction. Use figured dimensions only. All discrepancies to be verified with architect prior to ordering or construction/execution. Confirm all setting out with architect prior to construction. Drawing to be read in conjunction with all other documents. Copyright Architecture for London.

Architecture for London
3-5 Bleeding Heart Yard
London EC1N 8SJ
020 3637 4236
architectureforlondon.com

**Architecture
for London.**



ALBERT STREET

EXISTING
FRONT ELEVATION
1:100



ALBERT STREET

PROPOSED
FRONT ELEVATION
1:100

03/12/21 AS/BR PLANNING - first issue
REV DATE DRAWN/CHK DESCRIPTION

68 ALBERT STREET
GA220 rev- FRONT ELEVATION EX-PR
21059 _ DRAWING STATUS _ Published 12/10/22

1. 300 WPV solar panels facing south



Scale 1:100 @ A3



North

Do not scale for construction. Use figured dimensions only. All discrepancies to be verified with architect prior to ordering or construction/execution. Confirm all setting out with architect prior to construction. Drawing to be read in conjunction with all other documents. Copyright Architecture for London.

Architecture for London
3-5 Bleeding Heart Yard
London EC1N 8SJ
020 3637 4236
architectureforlondon.com

**Architecture
for London.**



EXISTING
REAR ELEVATION
1:100



PROPOSED
REAR ELEVATION
1:100

- 03/12/21 AS/BR PLANNING - first issue
REV DATE DRAWN/CHK DESCRIPTION

68 ALBERT STREET
GA221 rev- REAR ELEVATION EX-PR

1. 300 WPV solar panels facing south

21059 _ DRAWING STATUS _ Published 12/10/22



Scale 1:100 @ A3



North

Do not scale for construction. Use figured dimensions only. All discrepancies to be verified with architect prior to ordering or construction/execution. Confirm all setting out with architect prior to construction. Drawing to be read in conjunction with all other documents. Copyright Architecture for London.

Architecture for London
3-5 Bleeding Heart Yard
London EC1N 8SJ
020 3637 4236
architectureforlondon.com

**Architecture
for London.**

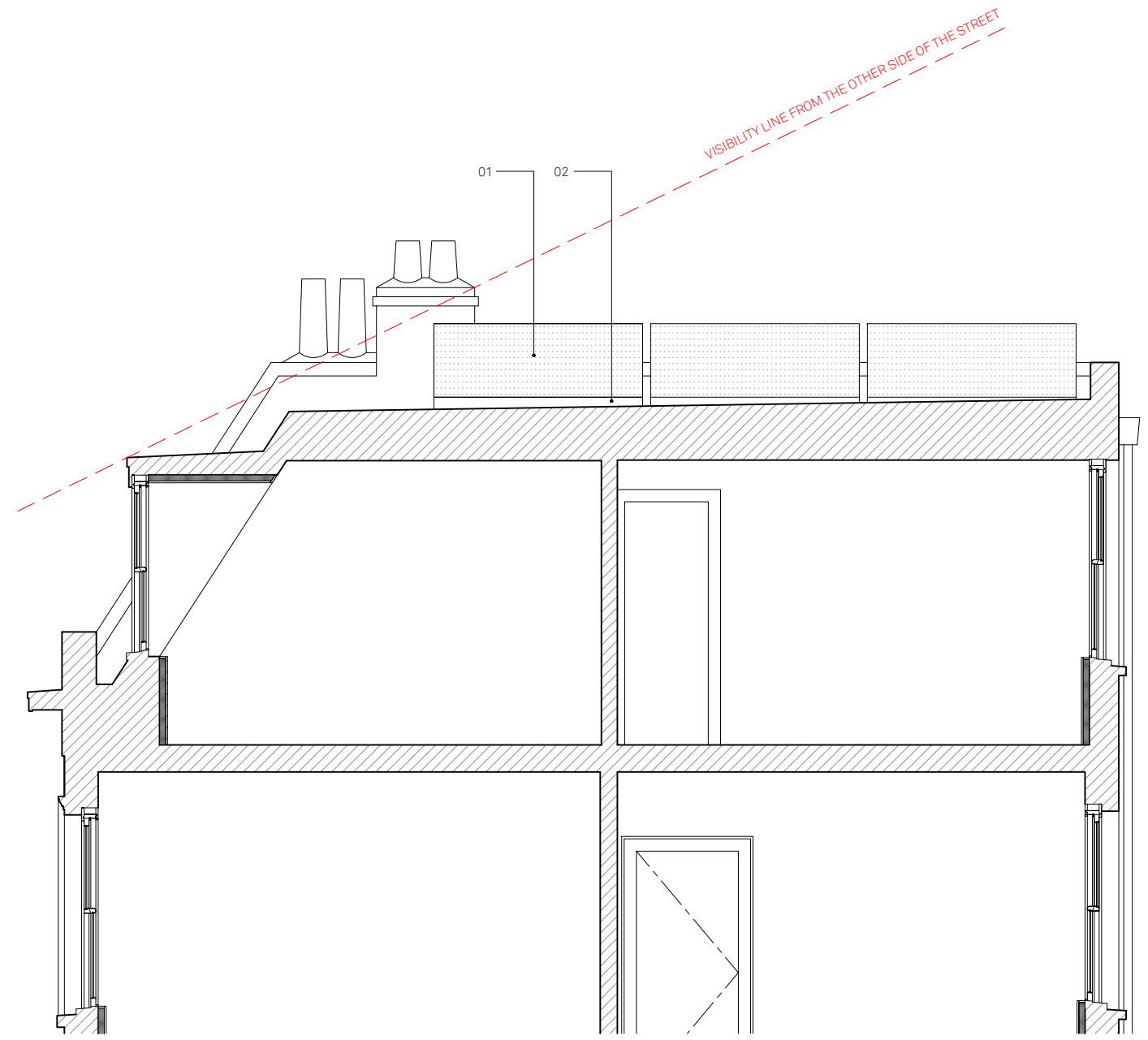

03/12/21 AS/BR PLANNING - first issue
 REV DATE DRAWN/CHK DESCRIPTION

68 ALBERT STREET
 DT500 rev- SOLAR PANEL DETAIL

1. 1000 X 1700 x 40 mm (300 W PV) solar panel installed at 35 degree angle
2. Aluminum brackets for solar panels

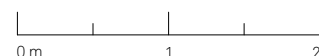

Scale 1:50 @ A3



North

Do not scale for construction. Use figured dimensions only. All discrepancies to be verified with architect prior to ordering or construction/execution. Confirm all setting out with architect prior to construction. Drawing to be read in conjunction with all other documents. Copyright Architecture for London.

Architecture for London
 3-5 Bleeding Heart Yard
 London EC1N 8SJ
 020 3637 4236
 architectureforlondon.com

**Architecture
 for London.**