

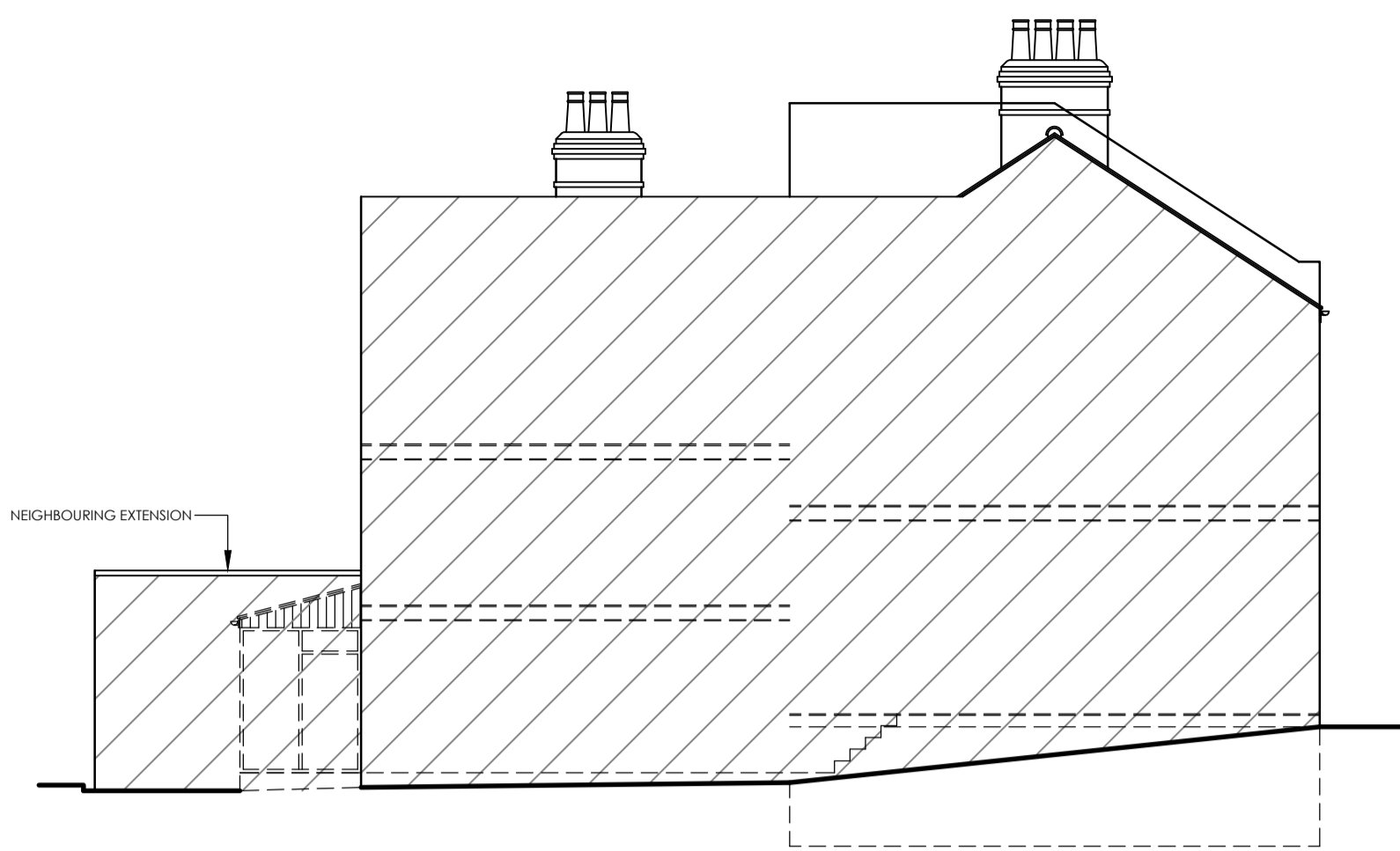

EXISTING SIDE ELEVATION 1:100



EXISTING REAR ELEVATION 1:100



EXISTING SIDE ELEVATION 1:100

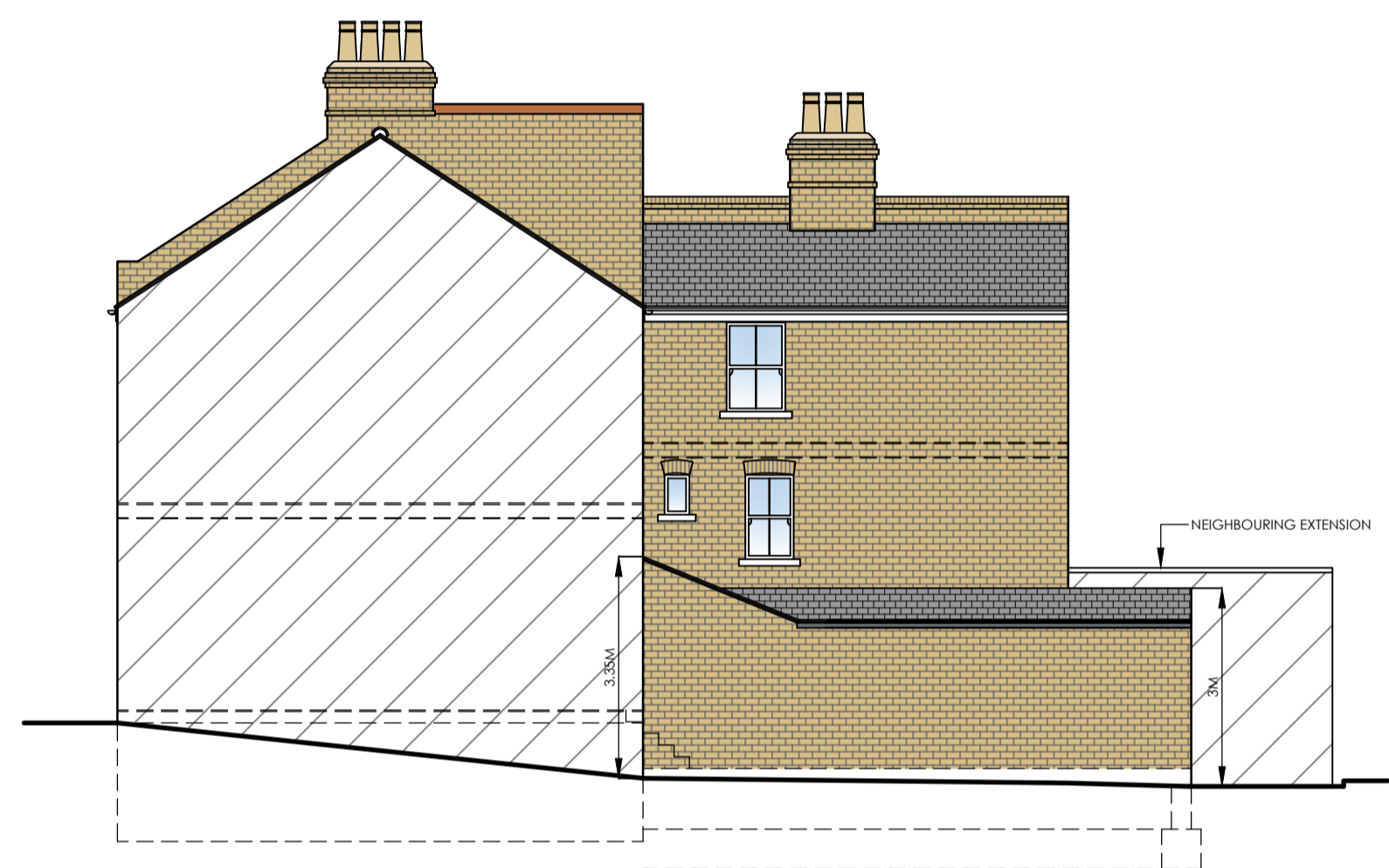

PROPOSED SIDE ELEVATION 1:100



PROPOSED REAR ELEVATION 1:100

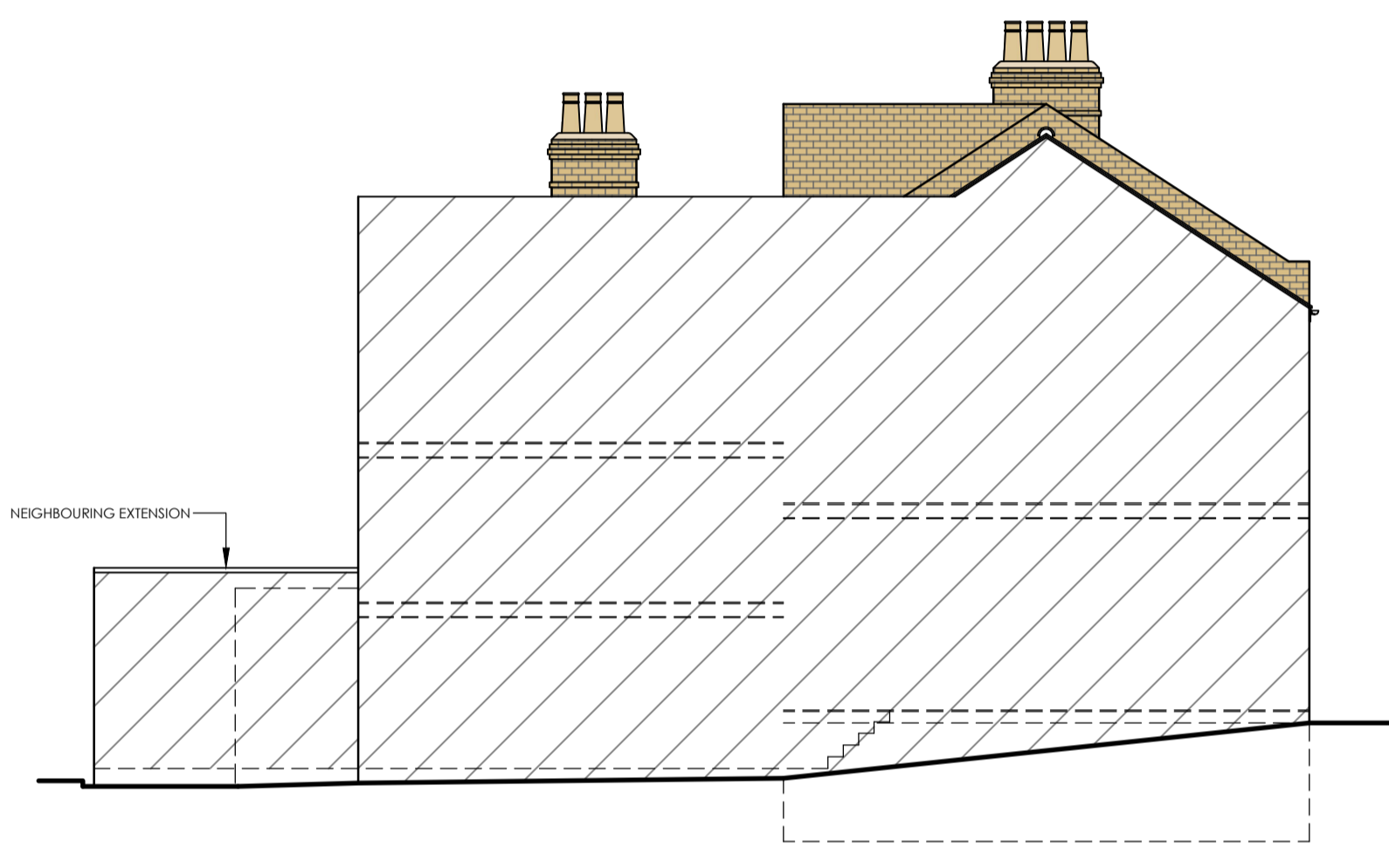

PROPOSED SIDE ELEVATION 1:100

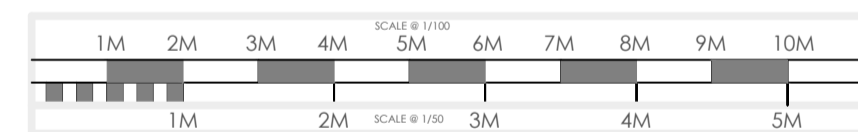

- KITCHEN EXTENSIONS
- LOFT CONVERSIONS
- REFURBISHMENTS

REVISION :
 REV A - CLIENT AMENDMENTS - 27/05/22
 REV B - CLIENT AMENDMENTS - 27/05/22
 REV C - CLIENT AMENDMENTS - 24/06/22
 REV D - CLIENT AMENDMENTS - 30/06/22
 REV E - PLANNING SUBMISSION - 08/07/22
 REV F - PLANNING AMENDMENT - 12/10/22

DRAWING :
 EXISTING AND PROPOSED ELEVATIONS

DATE : MAY 22	PROJECT : PROPOSED SINGLE STOREY REAR EXTENSION
SCALE @ A1: 1:100	CLIENT : MR T. KETTLE
DRAWING No. P22-31.2	CLIENT ADDRESS : 23 ACHILLES ROAD LONDON NW6 1DZ

ALL PLANS TO BE CHECKED BY CONTRACTORS FOR ACCURACY AND DIMENSIONS BEFORE WORK ON SITE. ANY QUERIES MUST BE REFERRED TO DESIGNER AND DRAWINGS SHOULD BE CORRECTED IMMEDIATELY AND TO BE REVISION NUMBERED OR WITH LETTERS A-Z IN THE MARGINS. ANY MISSING WORKS AND DETAILS SHOULD BE ALL NOTED BY LOCAL AUTHORITY APPROVALS AND BE OBTAINED AND AT CLIENTS OWN RISK. THE DRAWINGS REMAINS THE PROPERTY OF PLUS ROOMS AND WILL BE SUPPLIED ON THE BASIS OF THE INFORMATION PROVIDED. THE DRAWINGS ARE NOT TO BE USED FOR ANY OTHER PURPOSES WITHOUT THE WRITTEN PERMISSION OF PLUS ROOMS. ANY REVISIONS SHOULD BE NOTED IN THE MARGINS AND BE APPROVED BY LOCAL AUTHORITY APPROVALS. APPROVALS HAVE BEEN OBTAINED FROM THE ARCHITECTURAL BOARD FOR THE DESIGN.

