

01 Fence Elevation - As Proposed
3610 1:50 @ A3

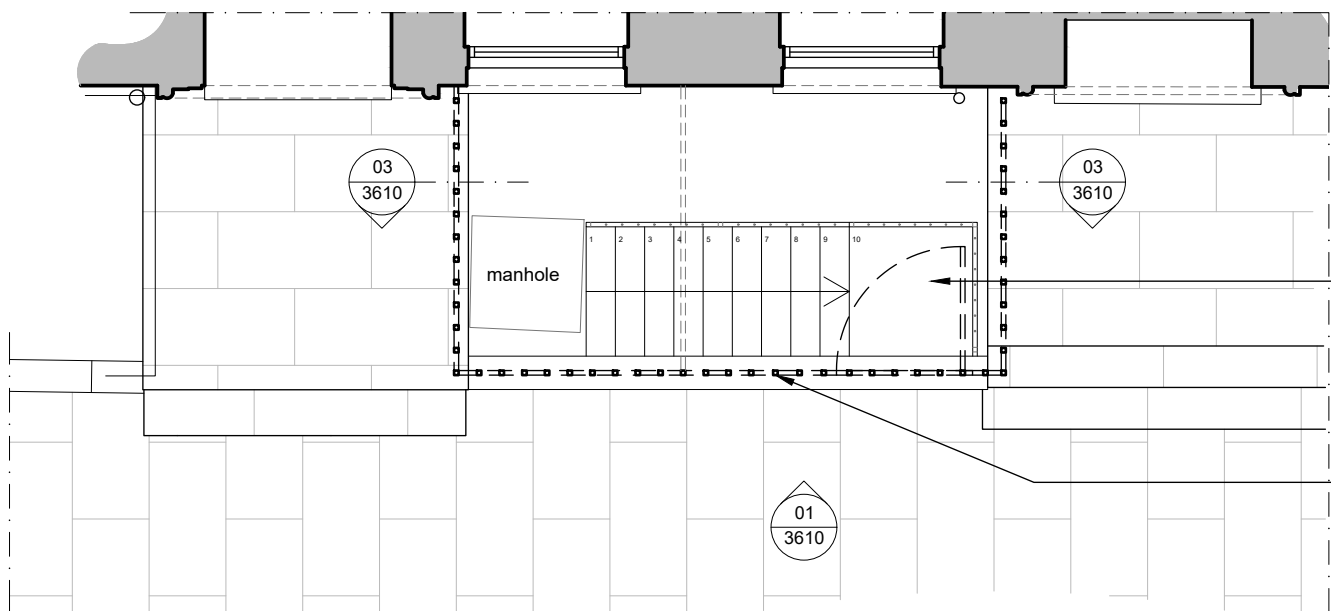

02 Ground Floor Plan - As Proposed
3610 1:50 @ A3



06 Example of Closed-String LCC Design by Leighton Ironcraft
3610 NTS

Existing door opening into vault.

Historic metal fence and gate to be left undisturbed.

New black painted structural post (if required) mechanically fixed to stairs and at base.

New black painted metal service stairs in front lightwell (dotted for reference).

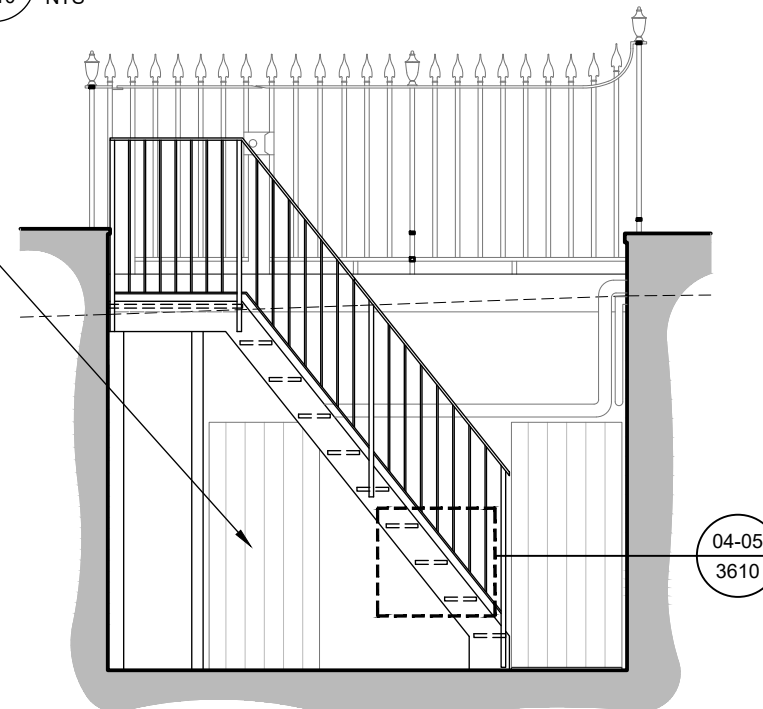

03 Section Through Lightwell - As Proposed
3610 1:50 @ A3

Black painted metal handrail.
Black painted metal supporting string.
Black painted metal gridded steps, fixed to supporting string with L-shaped brackets. Threads to be Closed-String LCC Design by Leighton Ironcraft, or similar to be agreed with Architect.

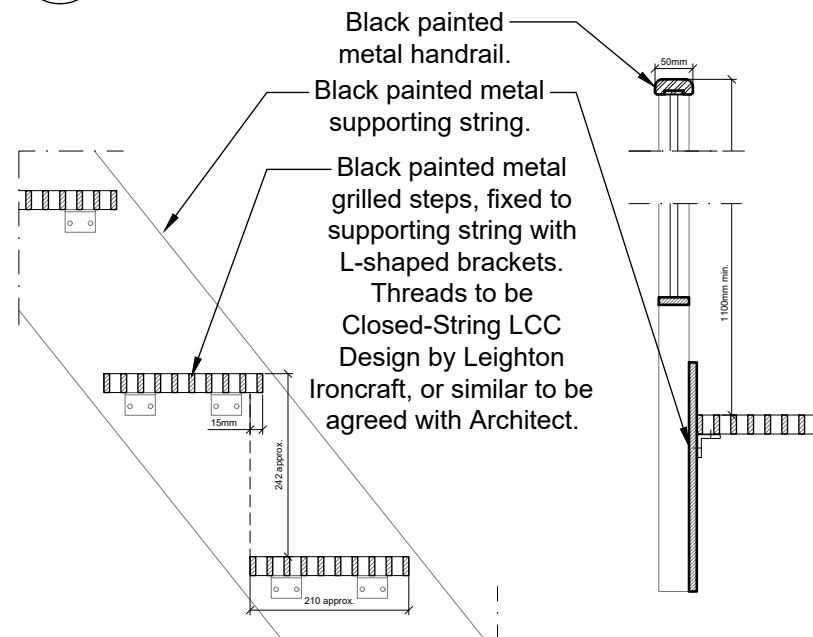

04 Section through steps
3610 1:10 @ A3

05 Section through metal string
3610 1:10 @ A3

- GENERAL NOTES**
- Read all drawings in conjunction with associated specification, schedules and documents.
 - Read all the notes on this drawing.
 - Based on survey information by others.
 - Drawing's level of detail not suitable for construction.
 - Contractor to check and confirm dimensions on site.
 - All fire ratings and new works subject to Building Control approval.

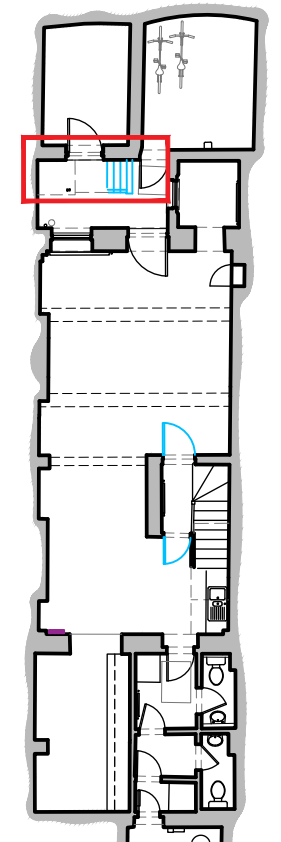

00 Key Plan
3610 1:200 @ A3

Purpose of Issue:
FOR CONSTRUCTION

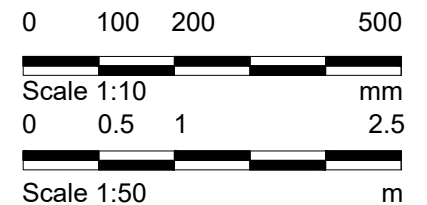

- Notes**
1. Any dwg format drawing is to be read in conjunction with and at the scale of the accompanying pdf.
 2. Where colours other than black or grey are used, the drawing must be plotted in colour.
 3. For status 'C' (Construction) drawings all dimensions are to be checked on site by the contractor, scaling is for Local Authority purposes only.
 4. Unless otherwise indicated, all dimensions are in millimeters.
 5. All information on this drawing is to be read in conjunction with the relevant Donald Insall Associates specification and trade contractors' drawings and information by specialists.
 6. In the event of any discrepancy, please contact us immediately.
 7. This drawing may contain survey information by others and is to be used solely for the purposes for which it was issued.
 8. These are uncontrolled documents issued for information purposes only. If you have any queries regarding the drawings, please contact DIA immediately.
 9. Please note DIA cannot be held responsible for any errors arising from changes made to an uncontrolled dwg file.

- Drawing Status**
- F Feasibility
 - S Sketch Design
 - P Planning
 - B Building Control
 - D Design Development
 - M Measurement
 - T Tender
 - C Construction
 - R Record

Rev	Date	Dwn	Auth	Revision
1	17-10-22	MXV	RD	Minor changes to stairs design as per CO comments
0	21-10-22	MXV	RD	Issued for Discharge of Condition

Donald Insall Associates
Chartered Architects and Historic Building Consultants

12 Devonshire Street
London W1G 7AB
(+44) 020 7245 9888
london@insall-architects.co.uk

25 John Street, London
External Service Stairs to Lightwell
As Proposed

Project	No	Status	Revision
JSC25.01	3610	5C	1