

7
▲ FFL 40.00

U6
▲ FFL 37.25

6
▲ FFL 36.35

U5
▲ FFL 34.56

5
▲ FFL 33.65

U4
▲ FFL 32.01

4
▲ FFL 31.00

U3
▲ FFL 29.36

3
▲ FFL 28.39

U2
▲ FFL 26.74

2
▲ FFL 25.76

U1
▲ FFL 24.09

1
▲ FFL 23.04

UG
▲ FFL 21.46

G
▲ FFL 19.72

UB
▲ FFL 18.53

B
▲ FFL 17.37

KEY

- 1 ZINC CLAD PLANT SCREEN - RED PIGMENTED ZINC TO MATCH THAT USED ON EXISTING CONSENTED ADJACENT CONSTRUCTION
- 2 ZINC CLAD SERVICE ACCESS GATE - RED PIGMENTED ZINC TO MATCH THAT USED ON EXISTING CONSENTED ADJACENT CONSTRUCTION
- 3 PLATFORM SUPPORTING NEW FAN AND ACCESS GANTRY
- 4 STAIR PRESSURISATION FAN
- 5 STAIR PRESSURISATION DUCTWORK
- 6 RED PIGMENTED ZINC CLAD GATE AND SCREEN - HEIGHT TO MATCH LIFT OVER-RUN
- 7 BLACK PAINTED METAL HANDRAIL
- 8 ACOUSTIC CABINET FAN MODEL S&P 5137835200-CVAT-12000/560N AND ATTENUATOR
- 9 ZINC CLAD LIFT OVER-RUN - RED PIGMENTED ZINC TO MATCH THAT USED ON EXISTING CONSENTED ADJACENT CONSTRUCTION

NOTE: THE PREVIOUS REVISION OF THIS DRAWING WAS PREPARED BY SMITH CARADOC HODGKINS ARCHITECTS HENCE CHANGE IN FORMAT AND TITLE BLOCK

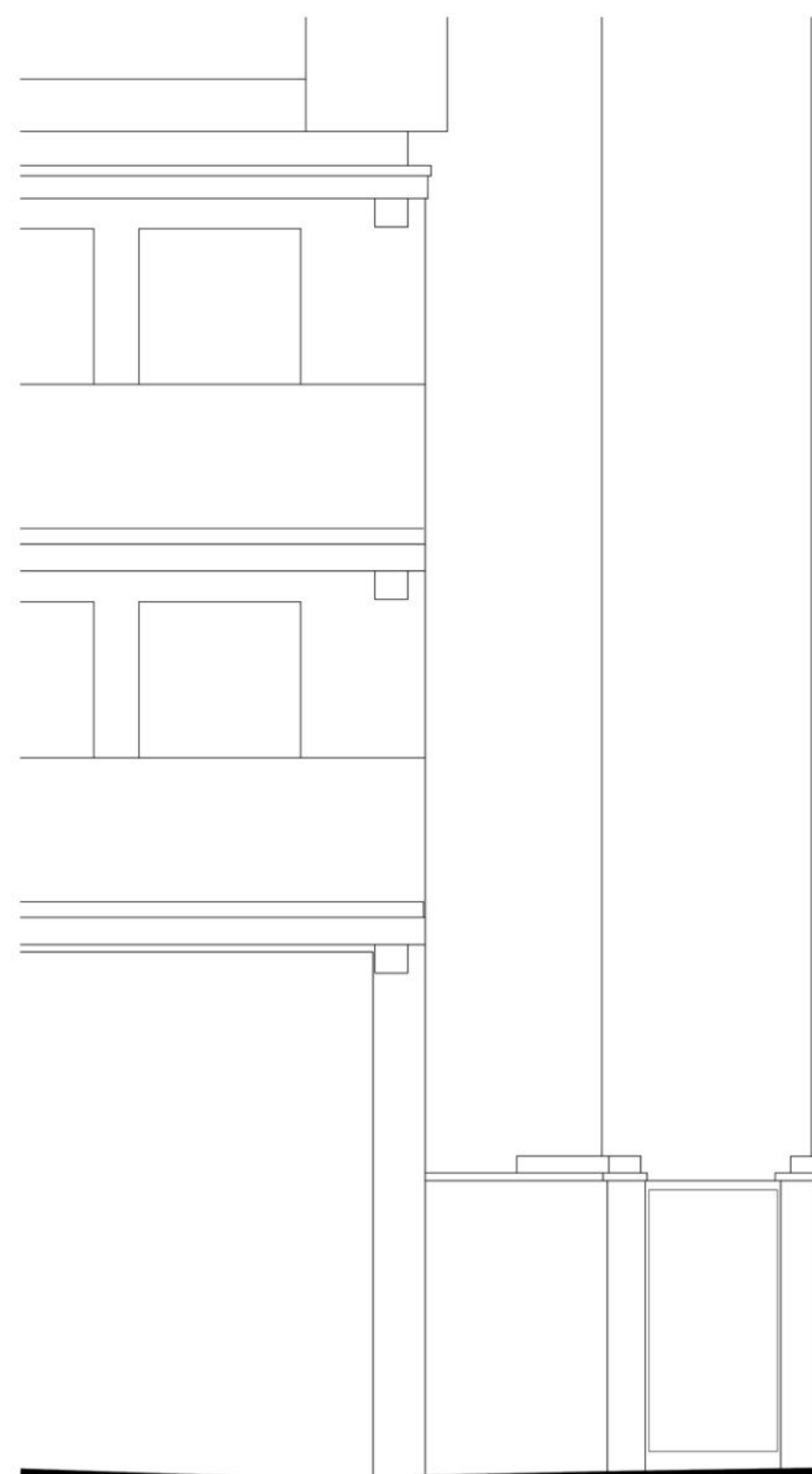

B1 AND JEWELLERY REFUSE STORE

72-80 LEATHER LANE

C3 REFUSE STORE

CLOCKHOUSE PUB
82 LEATHER LANE

KEY

- EXISTING
- PROPOSED

NOTE:

- THIS IS A COLOUR DRAWING.
- THIS DRAWING IS BASED ON SURVEY INFORMATION PREPARED BY OTHERS.
- ALL USES ARE ASSUMED

PROPOSED SECTION BB

SCALE 1:50@A1/ 1:100@A3

SCALE 1:50 @A1/ 1:100 @A3

0 5m

EMERGENCY ESCAPE ROUTE FROM 2ND FLOOR OF PUB BEYOND SECTION LINE

BEDROOM

PUBLIC HOUSE SEATING

PUBLIC HOUSE

HATTON WALL

DRAWING STATUS PLANNING

- NOTES:
1. DO NOT SCALE FROM THIS DRAWING.
 2. ALL DIMENSIONS ARE TO BE VERIFIED ON SITE BY THE CONTRACTOR.
 3. ANY DISCREPANCY FOUND BETWEEN THIS DRAWING AND ANY OTHER DOCUMENTS MUST BE REPORTED IMMEDIATELY TO THE CONTRACT ADMINISTRATOR.
 4. REMOVE THIS DRAWING FROM CURRENCY WHEN A REVISED DRAWING IS ISSUED.
 5. COPYRIGHT OF THIS DRAWING REMAINS WITH SCH ARCHITECTS.
 6. THIS DRAWING IS TO BE READ IN CONJUNCTION WITH THE EMPLOYER'S AND CONSULTANT'S PROJECT DOCUMENTS.

A1

B 24/09/22 ROOF PLANT SCREEN ADDED
A 18/11/16 ISSUED FOR PLANNING

HA
HODGES ARCHITECTS LTD
T: 07932 376 008
E: MAIL@HODGESARCHITECTS.CO.UK
W: WWW.HODGESARCHITECTS.CO.UK

CLIENT
HATTON GARDEN PROPERTIES LTD

PROJECT
72-80+82 LEATHER LANE
LONDON, EC1N 7TR

SCALE
1:50@A1 / 1:100@A3
DATE
11/05/22
DRAWN
NH
CHKD
SH

DRAWING TITLE
PROPOSED SECTION BB

PROJECT NO.
723
DRAWING NO.
A121
REV.
B