

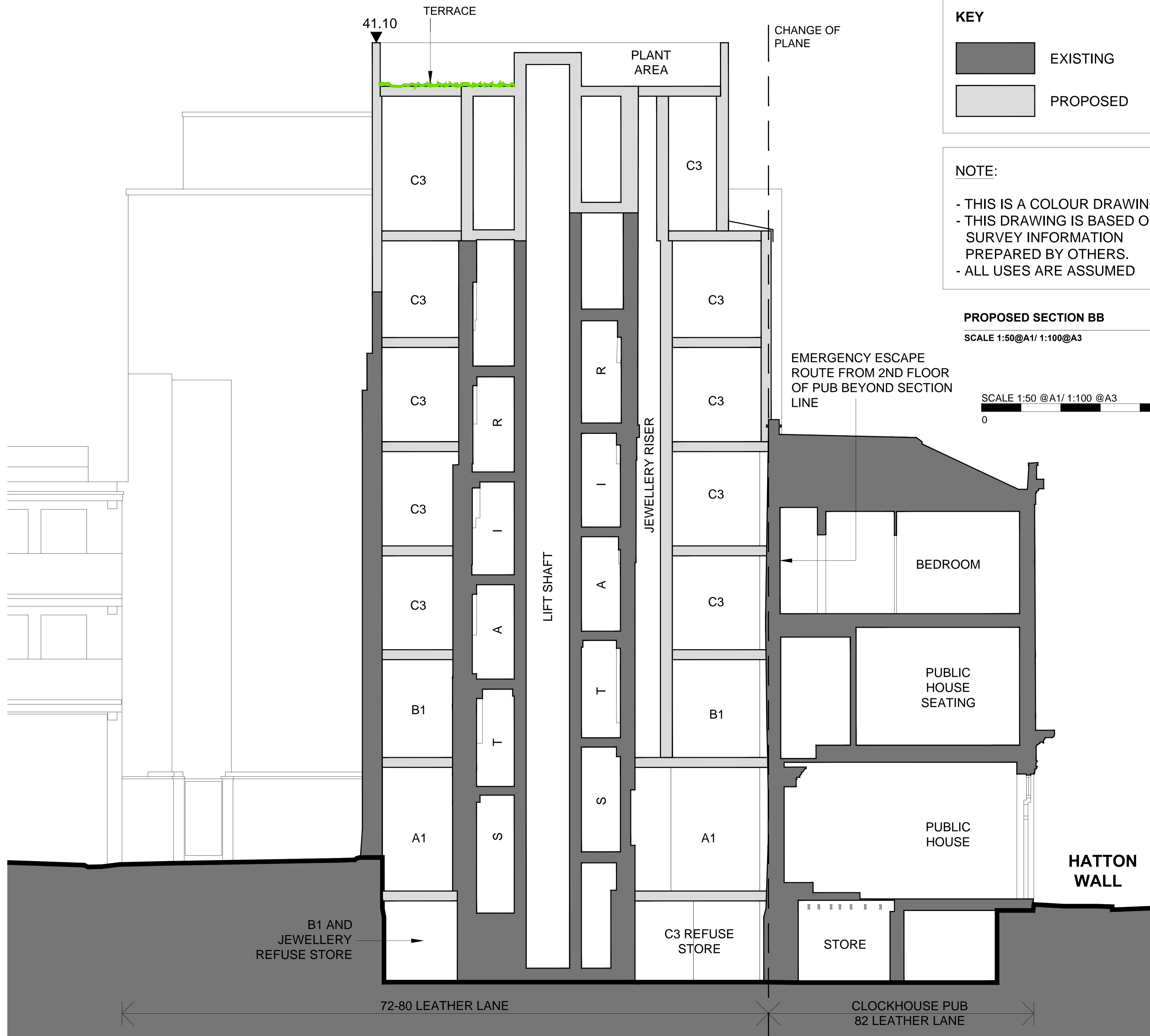

- 7
▲ FFL 40.00
- U6
▲ FFL 37.25
- 6
▲ FFL 36.35
- U5
▲ FFL 34.56
- 5
▲ FFL 33.65
- U4
▲ FFL 32.01
- 4
▲ FFL 31.00
- U3
▲ FFL 29.36
- 3
▲ FFL 28.39
- U2
▲ FFL 26.74
- 2
▲ FFL 25.76
- U1
▲ FFL 24.09
- 1
▲ FFL 23.04
- UG
▲ FFL 21.46
- G
▲ FFL 19.72
- UB
▲ FFL 18.53
- B
▲ FFL 17.37



KEY

■ EXISTING

■ PROPOSED

NOTE:

- THIS IS A COLOUR DRAWING.
- THIS DRAWING IS BASED ON SURVEY INFORMATION PREPARED BY OTHERS.
- ALL USES ARE ASSUMED

PROPOSED SECTION BB

SCALE 1:50@A1/ 1:100@A3

SCALE 1:50 @A1/ 1:100 @A3

0 5m

DRAWING STATUS
PLANNING

- NOTES:
1. DO NOT SCALE FROM THIS DRAWING.
 2. ALL DIMENSIONS ARE TO BE VERIFIED ON SITE BY THE CONTRACTOR.
 3. ANY DISCREPANCY FOUND BETWEEN THIS DRAWING AND ANY OTHER DOCUMENTS MUST BE REPORTED IMMEDIATELY TO THE CONTRACT ADMINISTRATOR.
 4. REMOVE THIS DRAWING FROM CURRENCY WHEN A REVISED DRAWING IS ISSUED.
 5. COPYRIGHT OF THIS DRAWING REMAINS WITH SCH ARCHITECTS.
 6. THIS DRAWING IS TO BE READ IN CONJUNCTION WITH THE EMPLOYER'S AND CONSULTANT'S PROJECT DOCUMENTS.

A1

A 16/11/16 ISSUED FOR PLANNING

SMITH CARADOC-HODGKINS ARCHITECTS
23 WEXNER BUILDING
2 STRYPE STREET
LONDON E1 7LF
TEL . 020 7377 8710
FAX . 020 7377 9757
email . mail@sch-architects.com
www.sch-architects.com

ARCHITECTS ■ DESIGNERS

CLIENT
HATTON GARDEN PROPERTIES

PROJECT
**72 - 80 + 82 LEATHER LANE
LONDON, EC1N 7TR**

SCALE 1:50 @A1 / 1:100 @A3 DATE 01.09.16
DRAWN AP CHK'D DS

DRAWING TITLE
PROPOSED SECTION BB

PROJECT NO. 723 DRAWING NO. A121 REV. A