

SCALE 1:100 @A3

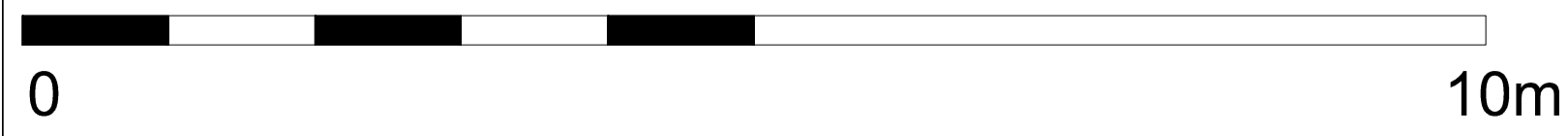

KEY

--- EXISTING BUILDING

NOTE

- EXISTING BRICKWORK TO BE REPAIRED AND REPOINTED WITH LIME MORTAR.

7
▲ FFL 40.00

U6
▲ FFL 37.25
RED PIGMENTED ZINC CLADDING WITH STANDING SEAM

U5
▲ FFL 34.56
EX. WINDOW

U4
▲ FFL 32.01
NEW WINDOWS INSERTED INTO EXISTING WALL

U3
▲ FFL 29.36

U2
▲ FFL 26.74

U1
▲ FFL 24.09

UG
▲ FFL 21.46

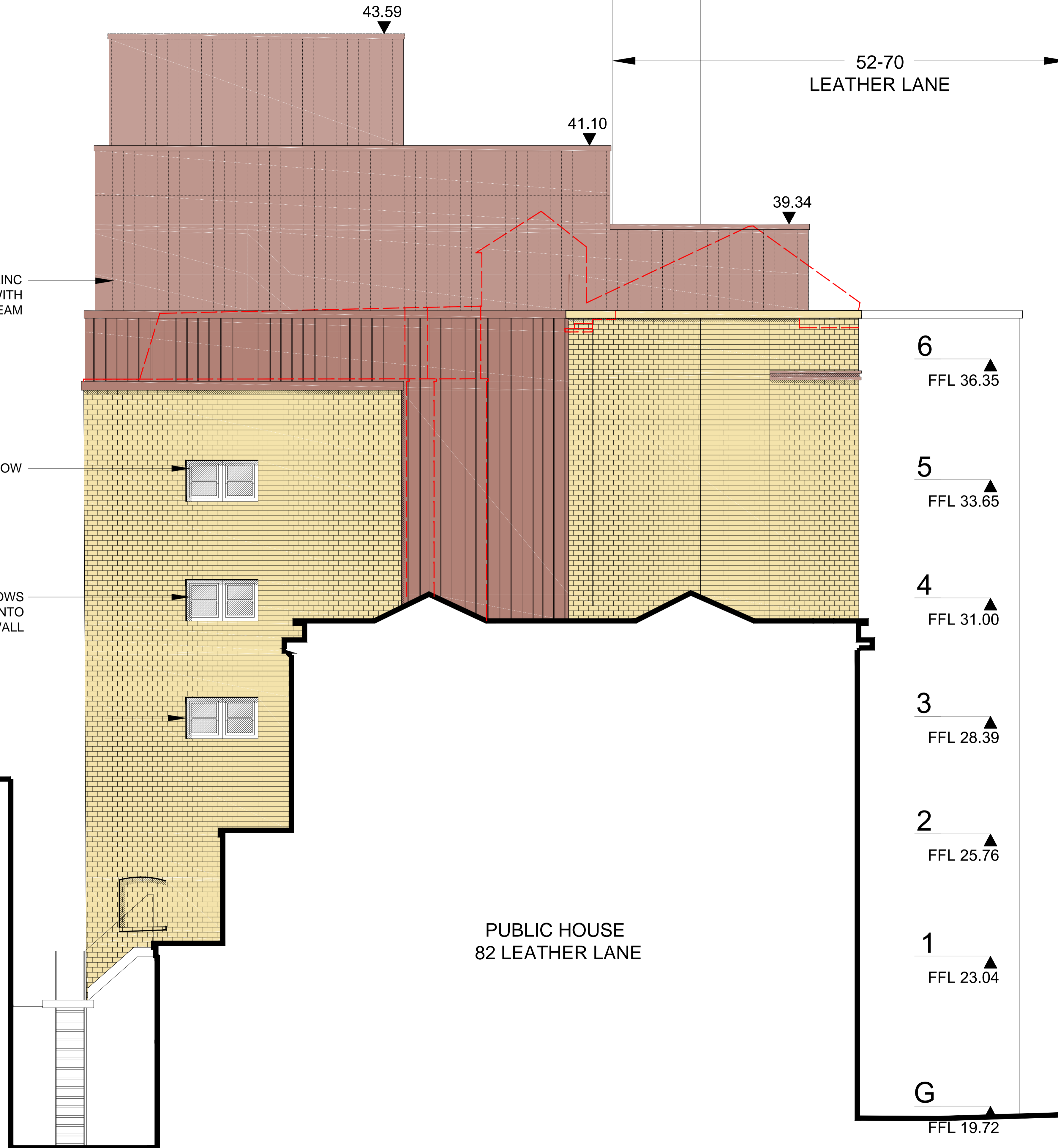

PUBLIC HOUSE
82 LEATHER LANE

52-70
LEATHER LANE

DRAWING STATUS
PLANNING

- NOTES:
- DO NOT SCALE FROM THIS DRAWING.
 - ALL DIMENSIONS ARE TO BE VERIFIED ON SITE BY THE CONTRACTOR.
 - ANY DISCREPANCY FOUND BETWEEN THIS DRAWING AND ANY OTHER DOCUMENTS MUST BE REPORTED IMMEDIATELY TO THE CONTRACT ADMINISTRATOR.
 - REMOVE THIS DRAWING FROM CURRENCY WHEN A REVISED DRAWING IS ISSUED.
 - COPYRIGHT OF THIS DRAWING REMAINS WITH SCH ARCHITECTS.
 - THIS DRAWING IS TO BE READ IN CONJUNCTION WITH THE EMPLOYER'S AND CONSULTANT'S PROJECT DOCUMENTS.

A3

A 16/11/16 ISSUED FOR PLANNING

SMITH CARADOC-HODGKINS
ARCHITECTS
23 WEXNER BUILDING
2 STRYPE STREET
LONDON E1 7LF
TEL . 020 7377 8710
FAX . 020 7377 9757
email . mail@sch-architects.com
www.sch-architects.com
ARCHITECTS ■ DESIGNERS

CLIENT
**HATTON GARDEN
PROPERTIES LTD**

PROJECT
**72 - 80 + 82 LEATHER LANE
LONDON, EC1N 7TR**

SCALE
1:50 @A1 / 1:100@A3
DATE
20/04/2016
DRAWN
AP
CHK'D
DS

DRAWING TITLE
**PROPOSED
NORTH ELEVATION**

PROJECT NO.
723
DRAWING NO.
A119
REV.
A

PROPOSED NORTH ELEVATION

SCALE 1:100 / A3

1