

NOTE

- EXISTING BRICKWORK TO BE REPAIRED AND REPOINTED WITH LIME MORTAR.
- EXISTING RENDER TO BE CLEANER AND REPAIRED WHERE REQUIRED.

SCALE 1:50@A1/ 1:100 @A3



KEY

EXISTING BUILDING

KEY

- ① ZINC CLAD PLANT SCREEN - RED PIGMENTED ZINC TO MATCH THAT USED ON EXISTING CONSENTED ADJACENT CONSTRUCTION
- ② ZINC CLAD SERVICE ACCESS GATE - RED PIGMENTED ZINC TO MATCH THAT USED ON EXISTING CONSENTED ADJACENT CONSTRUCTION
- ③ PLATFORM SUPPORTING NEW FAN AND ACCESS GANTRY
- ④ STAIR PRESSURISATION FAN
- ⑤ STAIR PRESSURISATION DUCTWORK
- ⑥ RED PIGMENTED ZINC CLAD GATE AND SCREEN - HEIGHT TO MATCH LIFT OVER-RUN
- ⑦ BLACK PAINTED METAL HANDRAIL
- ⑧ ACOUSTIC CABINET FAN MODEL S&P 5137835200-CVAT-12000/560N AND ATTENUATOR
- ⑨ ZINC CLAD LIFT OVER-RUN - RED PIGMENTED ZINC TO MATCH THAT USED ON EXISTING CONSENTED ADJACENT CONSTRUCTION

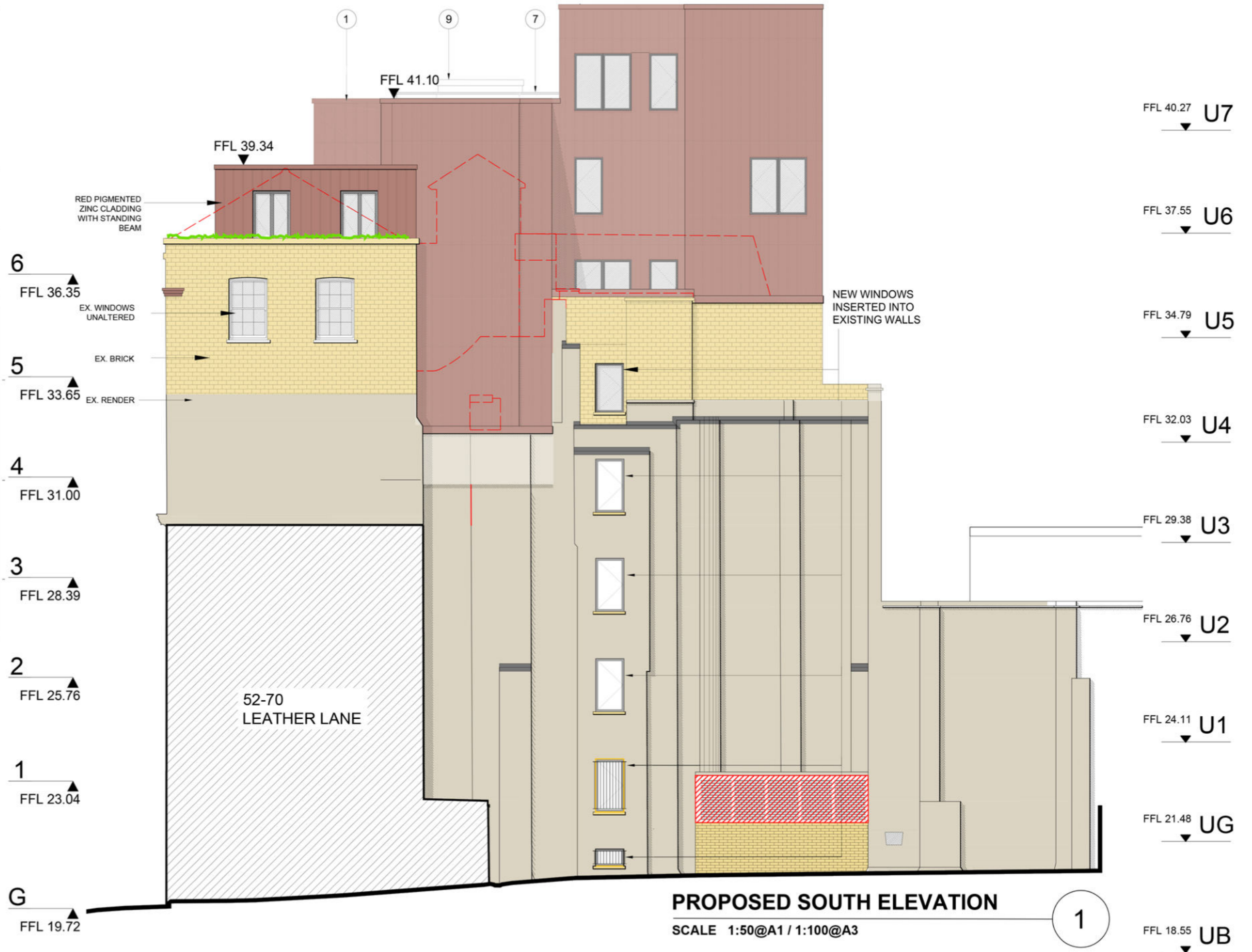

PROPOSED SOUTH ELEVATION

SCALE 1:50@A1 / 1:100@A3

1

CLIENT:
WHITE LION
ESTATES LTD.

DRAWN BY : NH

PROJECT :
72-80 LEATHER LANE
LONDON, EC1N 7TR

CHECKED BY : SH

- DO NOT SCALE THIS DRAWING
- ALL DIMENSIONS ARE TO BE VERIFIED ON SITE BY THE CONTRACTOR AND REPORTED TO THE ARCHITECT BEFORE CONSTRUCTION
- ANY DISCREPANCY FOUND BETWEEN THIS DRAWING AND ANY OTHER DOCUMENT MUST BE REPORTED IMMEDIATELY TO THE ARCHITECT
- REMOVE THIS DRAWING FROM CURRENCY WHEN A REVISED DRAWING IS ISSUED
- COPYRIGHT OF THIS DRAWING REMAINS WITH HODGES ARCHITECTS LTD

NO	DATE	REVISION
C	18.06.21	ADDITIONAL WINDOW ADDED AS CLOUDED

DRAWING STATUS: PLANNING

DRAWING TITLE:
PROPOSED SOUTH ELEVATION

SCALE: AS NOTED DATE: 18.06.21 REV.:
PROJ. NO: 011 DWG NO: A117 C **A3**

HA
HODGES ARCHITECTS LTD

TEL: 07932 376 008
EMAIL: nh@HODGESARCHITECTS.CO.UK