

**NOTE**

- EXISTING BRICKWORK TO BE REPAIRED AND REPOINTED WITH LIME MORTAR.
- EXISTING RENDER TO BE CLEANER AND REPAIRED WHERE REQUIRED.

SCALE 1:50@A1/ 1:100 @A3



**KEY**

— EXISTING BUILDING

**NOTE: THE PREVIOUS REVISION OF THIS DRAWING WAS PREPARED BY SMITH CARADOC HODGKINS ARCHITECTS HENCE CHANGE IN FORMAT AND TITLE BLOCK**

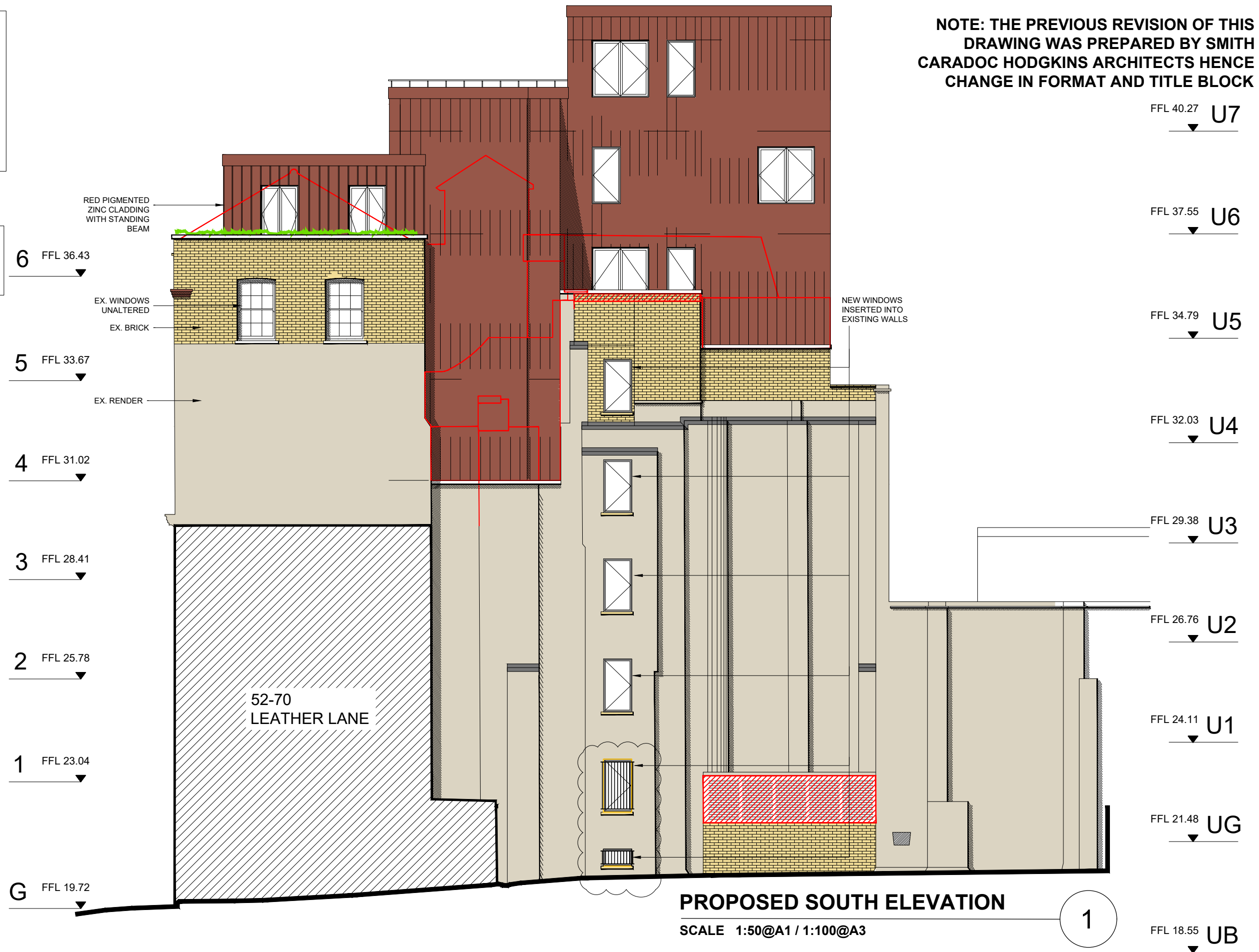

**PROPOSED SOUTH ELEVATION**

SCALE 1:50@A1 / 1:100@A3

1

CLIENT:  
WHITE LION  
ESTATES LTD.

DRAWN BY : NH

PROJECT :  
72-80 LEATHER LANE  
LONDON, EC1N 7TR

CHECKED BY : SH

- DO NOT SCALE THIS DRAWING
- ALL DIMENSIONS ARE TO BE VERIFIED ON SITE BY THE CONTRACTOR AND REPORTED TO THE ARCHITECT BEFORE CONSTRUCTION
- ANY DISCREPANCY FOUND BETWEEN THIS DRAWING AND ANY OTHER DOCUMENT MUST BE REPORTED IMMEDIATELY TO THE ARCHITECT
- REMOVE THIS DRAWING FROM CURRENCY WHEN A REVISED DRAWING IS ISSUED
- COPYRIGHT OF THIS DRAWING REMAINS WITH HODGES ARCHITECTS LTD

NO	DATE	REVISION
C	18.06.21	ADDITIONAL WINDOW ADDED AS CLOUDED

DRAWING STATUS: PLANNING

DRAWING TITLE:  
PROPOSED SOUTH ELEVATION

SCALE: AS NOTED    DATE: 18.06.21    REV.:  
PROJ. NO: 011    DWG NO: A117    C

**HA**  
HODGES ARCHITECTS LTD

TEL: 07932 376 008  
EMAIL: NH@HODGESARCHITECTS.CO.UK

**A3**