

NOTE: THE PREVIOUS REVISION OF THIS DRAWING WAS PREPARED BY SMITH CARADOC HODGKINS ARCHITECTS HENCE CHANGE IN FORMAT AND TITLE BLOCK

P.7







DRAWING STATUS
PLANNING

NOTES:
DO NOT SCALE FROM THIS DRAWING.
ALL DIMENSIONS ARE TO BE VERIFIED ON SITE BY THE CONTRACTOR.
ANY DISCREPANCY FOUND BETWEEN THIS DRAWING AND ANY OTHER DOCUMENTS MUST BE REPORTED IMMEDIATELY TO THE CONTRACT ADMINISTRATOR.
REMOVE THIS DRAWING FROM CURRENCY WHEN A REVISED DRAWING IS ISSUED.
COPYRIGHT OF THIS DRAWING REMAINS WITH HODGES ARCHITECTS.
THIS DRAWING IS TO BE READ IN CONJUNCTION WITH THE EMPLOYER'S AND CONSULTANT'S PROJECT DOCUMENTS.

KEY

- ① ZINC CLAD PLANT SCREEN - RED PIGMENTED ZINC TO MATCH THAT USED ON EXISTING CONSENTED ADJACENT CONSTRUCTION
- ② ZINC CLAD SERVICE ACCESS GATE - RED PIGMENTED ZINC TO MATCH THAT USED ON EXISTING CONSENTED ADJACENT CONSTRUCTION
- ③ PLATFORM SUPPORTING NEW FAN AND ACCESS GANTRY
- ④ STAIR PRESSURISATION FAN
- ⑤ STAIR PRESSURISATION DUCTWORK
- ⑥ RED PIGMENTED ZINC CLAD GATE AND SCREEN - HEIGHT TO MATCH LIFT OVER-RUN
- ⑦ BLACK PAINTED METAL HANDRAIL
- ⑧ ACOUSTIC CABINET FAN MODEL S&P 5137835200-CVAT-12000/560N AND ATTENUATOR
- ⑨ ZINC CLAD LIFT OVER-RUN - RED PIGMENTED ZINC TO MATCH THAT USED ON EXISTING CONSENTED ADJACENT CONSTRUCTION

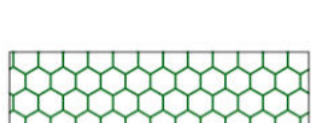
KEY

-  EXISTING
-  PROPOSED
-  EXISTING NEIGHBOURING BUILDING
-  TERRACE
-  PLANTER
-  BIODIVERSE ROOF

NOTE:

- THIS DRAWING IS BASED ON SURVEY INFORMATION PREPARED BY OTHERS.
- ALL AREAS ARE APPROXIMATE
- ALL EXISTING USES ARE ASSUMED.
- SEE A111-114 DETAILS OF PROPOSED RESIDENTIAL LAYOUTS

INDICATES EXISTING

INDICATES PROPOSED

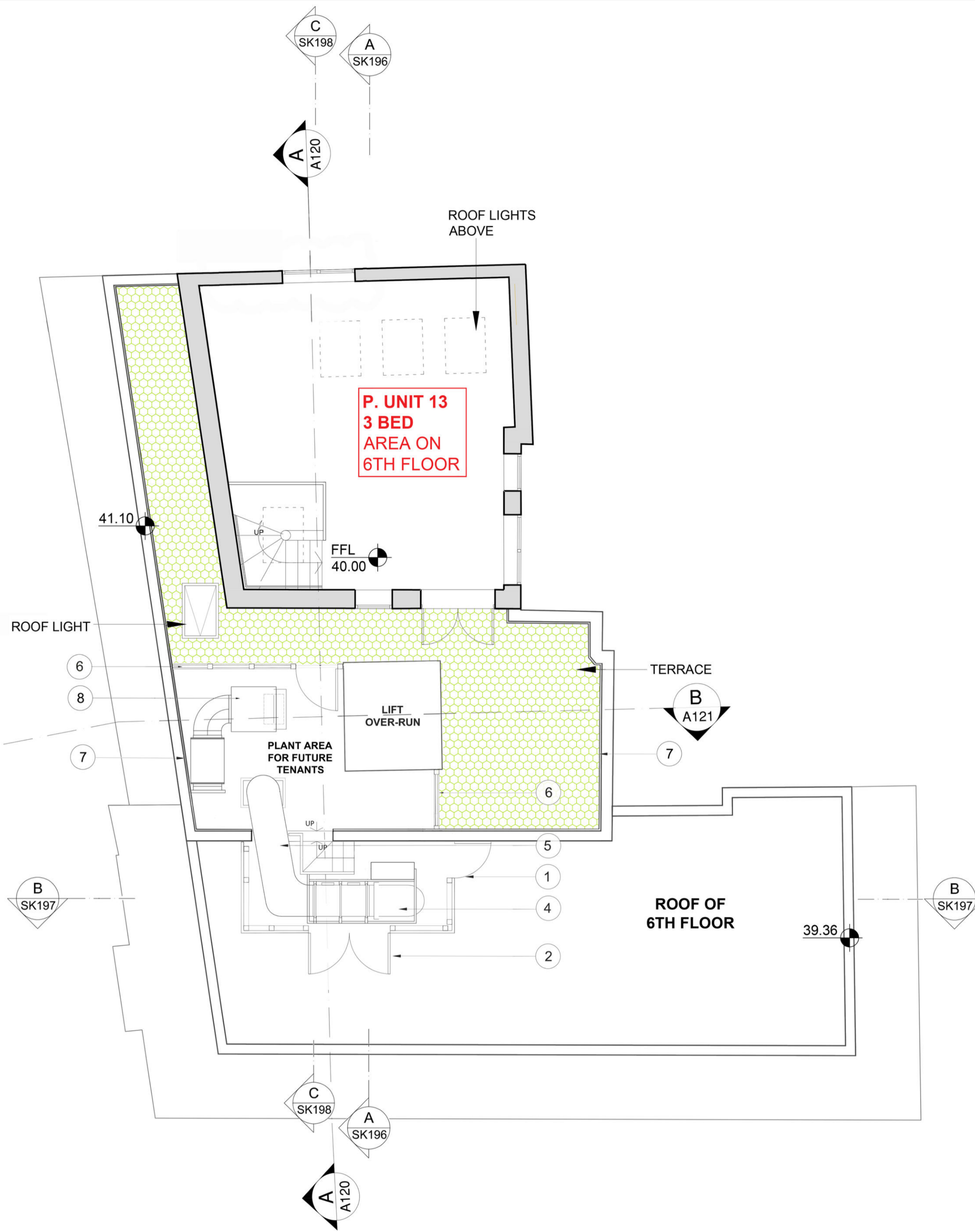

PROPOSED SEVENTH FLOOR PLAN

SCALE 1:50@A1 / 1:100@A3

1

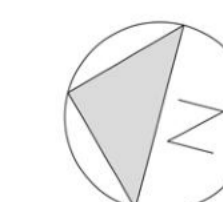

SCALE 1:50 @A1 / 1:100 @A3

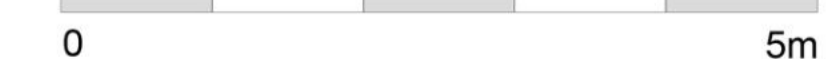

A1

D 24.09.22 ROOF PLAN AND STAIR PRESSURISATION FAN ADDED

HA
HODGES ARCHITECTS LTD

T: 07932 376 008
E: MAIL@HODGESARCHITECTS.CO.UK
W: WWW.HODGESARCHITECTS.CO.UK

CLIENT
HATTON GARDEN PROPERTIES LTD

PROJECT
72-80+82 LEATHER LANE LONDON, EC1N 7TR

SCALE 1:50@A1 / 1:100@A3	DATE 11/05/22
DRAWN NH	CHKD SH

DRAWING TITLE
PROPOSED PLAN SEVENTH FLOOR

PROJECT NO. 011	DRAWING NO. A109	REV. D
--------------------	---------------------	-----------