

# P.7

DRAWING STATUS  
**PLANNING**

- NOTES:
- DO NOT SCALE FROM THIS DRAWING.
  - ALL DIMENSIONS ARE TO BE VERIFIED ON SITE BY THE CONTRACTOR.
  - ANY DISCREPANCY FOUND BETWEEN THIS DRAWING AND ANY OTHER DOCUMENTS MUST BE REPORTED IMMEDIATELY TO THE CONTRACT ADMINISTRATOR.
  - REMOVE THIS DRAWING FROM CURRENCY WHEN A REVISED DRAWING IS ISSUED.
  - COPYRIGHT OF THIS DRAWING REMAINS WITH SCH ARCHITECTS.
  - THIS DRAWING IS TO BE READ IN CONJUNCTION WITH THE EMPLOYER'S AND CONSULTANT'S PROJECT DOCUMENTS.

**A1**

B 16/11/16 ISSUED FOR PLANNING  
A 13/05/16 ISSUED FOR PLANNING (PRE-APP2)

SMITH CARADOC-HODGKINS ARCHITECTS  
23 WEXNER BUILDING  
2 STRYPE STREET  
LONDON E1 7LF  
TEL . 020 7377 8710  
FAX . 020 7377 9757  
email . mail@sch-architects.com  
www.sch-architects.com  
ARCHITECTS ■ DESIGNERS

CLIENT  
**HATTON GARDEN PROPERTIES**

PROJECT  
**72 - 80 + 82 LEATHER LANE  
LONDON, EC1N 7TR**

SCALE	DATE
1:50 @A1	23.09.15
DRAWN	CHK'D
VP	DS

DRAWING TITLE  
**PROPOSED PLAN  
SEVENTH FLOOR**

PROJECT NO.	DRAWING NO.	REV.
723	A109	B

**KEY**

- EXISTING
- PROPOSED
- EXISTING NEIGHBOURING BUILDING
- TERRACE
- PLANTER
- BIODIVERSE ROOF

**NOTE:**

- THIS DRAWING IS BASED ON SURVEY INFORMATION PREPARED BY OTHERS.
- ALL AREAS ARE APPROXIMATE
- ALL EXISTING USES ARE ASSUMED.
- SEE A111-114 DETAILS OF PROPOSED RESIDENTIAL LAYOUTS

**INDICATES EXISTING**

**INDICATES PROPOSED**

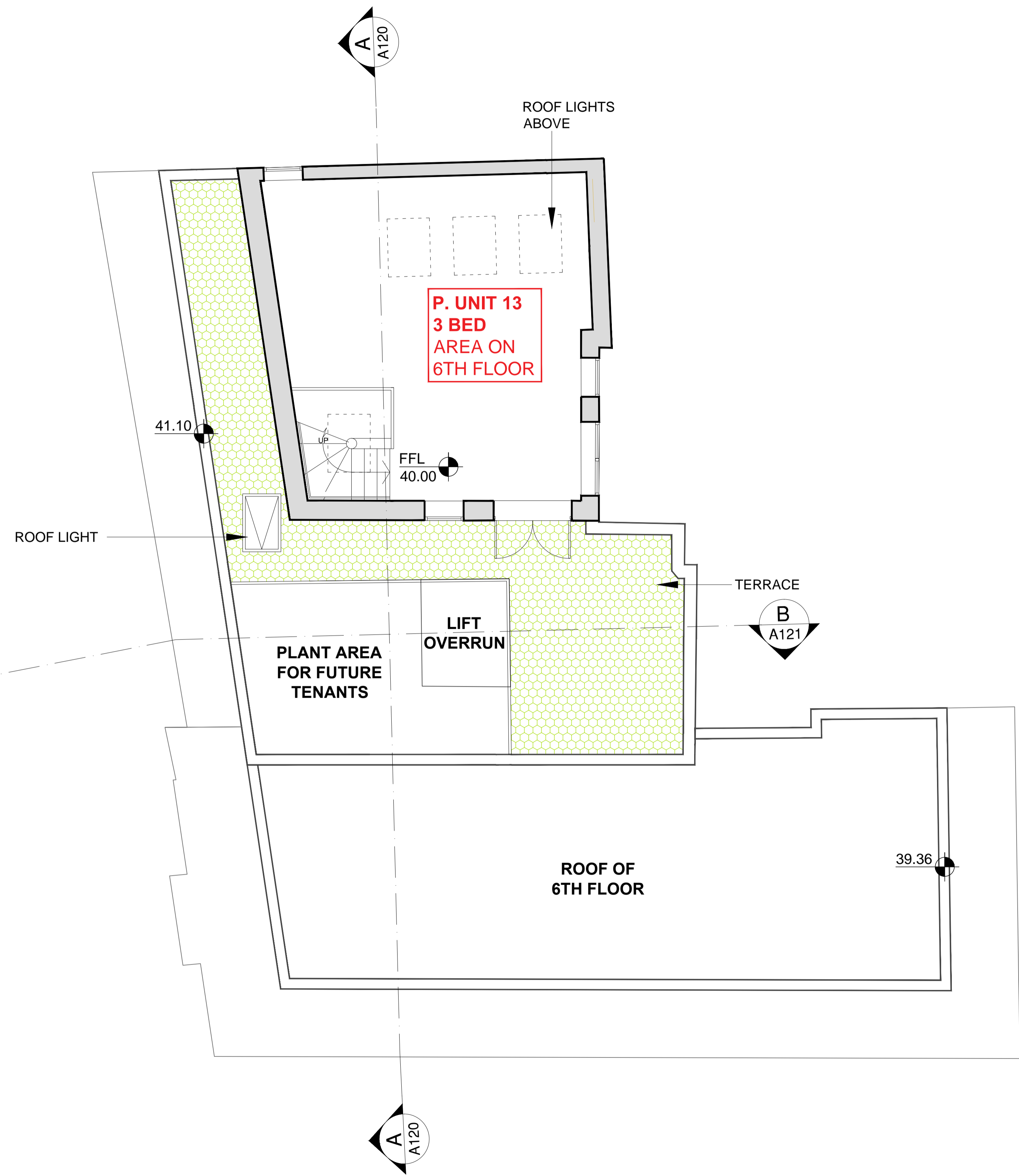

**PROPOSED SEVENTH FLOOR PLAN**  
SCALE 1:50@A1 / 1:100@A3

SCALE 1:50 @A1 / 1:100 @A3