

THIS DRAWING IS TO BE READ IN CONJUNCTION WITH A100 DRAWING SERIES

SCALE BAR (1:100 @ A3)



KEY

- 1 ZINC CLAD PLANT SCREEN - RED PIGMENTED ZINC TO MATCH THAT USED ON EXISTING CONSENTED ADJACENT CONSTRUCTION
- 2 ZINC CLAD SERVICE ACCESS GATE - RED PIGMENTED ZINC TO MATCH THAT USED ON EXISTING CONSENTED ADJACENT CONSTRUCTION
- 3 PLATFORM SUPPORTING NEW FAN AND ACCESS GANTRY
- 4 STAIR PRESSURISATION FAN
- 5 STAIR PRESSURISATION DUCTWORK
- 6 RED PIGMENTED ZINC CLAD GATE AND SCREEN - HEIGHT TO MATCH LIFT OVER-RUN
- 7 BLACK PAINTED METAL HANDRAIL
- 8 ACOUSTIC CABINET FAN MODEL S&P 5137835200-CVA/T-12000/560N AND ATTENUATOR
- 9 ZINC CLAD LIFT OVER-RUN - RED PIGMENTED ZINC TO MATCH THAT USED ON EXISTING CONSENTED ADJACENT CONSTRUCTION

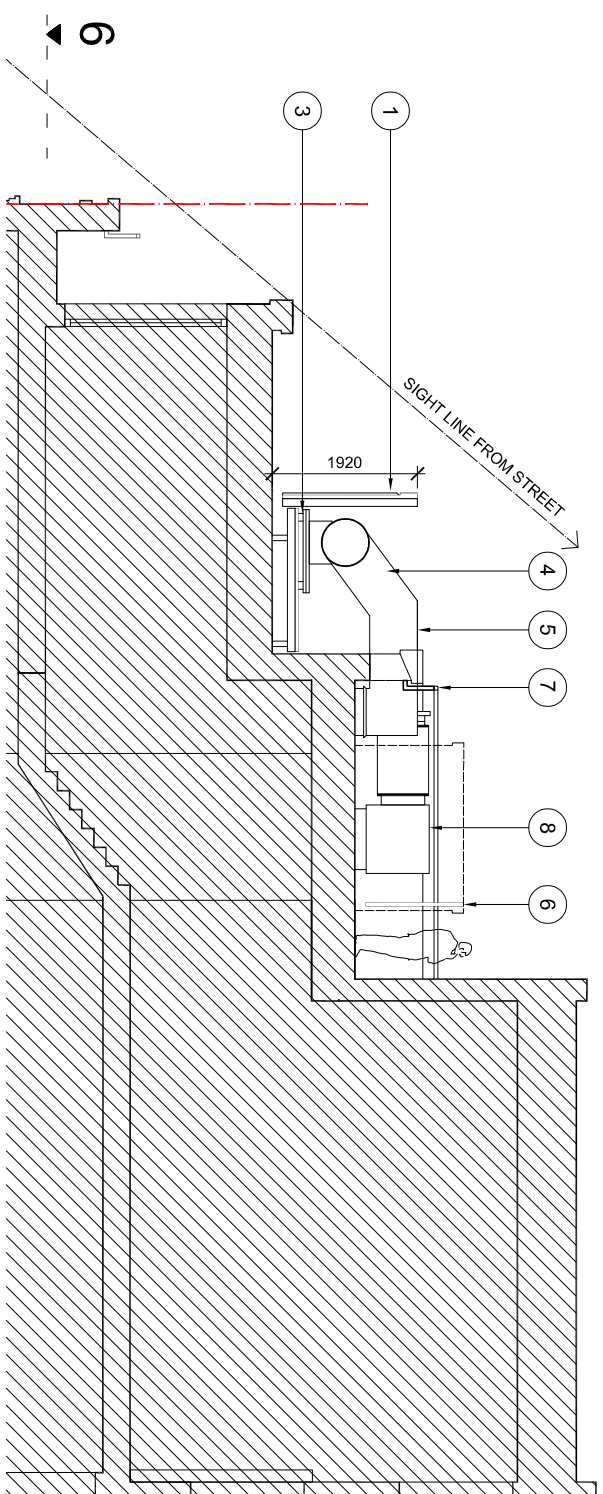

PROPOSED (PART) SECTION C-C
SCALE 1:100@A3

1

1. DO NOT SCALE THIS DRAWING
2. ALL DIMENSIONS ARE TO BE VERIFIED ON SITE BY THE CONTRACTOR AND REPORTED TO THE ARCHITECT BEFORE CONSTRUCTION
3. ANY DISCREPANCY FOUND BETWEEN THIS DRAWING AND ANY OTHER DOCUMENT MUST BE REPORTED IMMEDIATELY TO THE ARCHITECT
4. REMOVE THIS DRAWING FROM CURRENCY WHEN A REVISED DRAWING IS ISSUED
5. COPYRIGHT OF THIS DRAWING REMAINS WITH HODGES ARCHITECTS LTD

NO	DATE	REVISION

DRAWING TITLE:
PROPOSED PART SECTION C-C

SCALE: 1:100
PROJ. NO: 046

DATE: 12.04.22
DWG NO: SK198

REV.:
A3



TEL: 07932 376 008
EMAIL: nh@HODGESARCHITECTS.CO.UK

CLIENT:
WHITE LION
ESTATES LTD.

PROJECT:
72-80 LEATHER LANE
LONDON, EC1N 7TR

DRAWN BY : NH

CHECKED BY : SH