

PROPOSED SECTION B-B

SCALE 1:100@A3

1

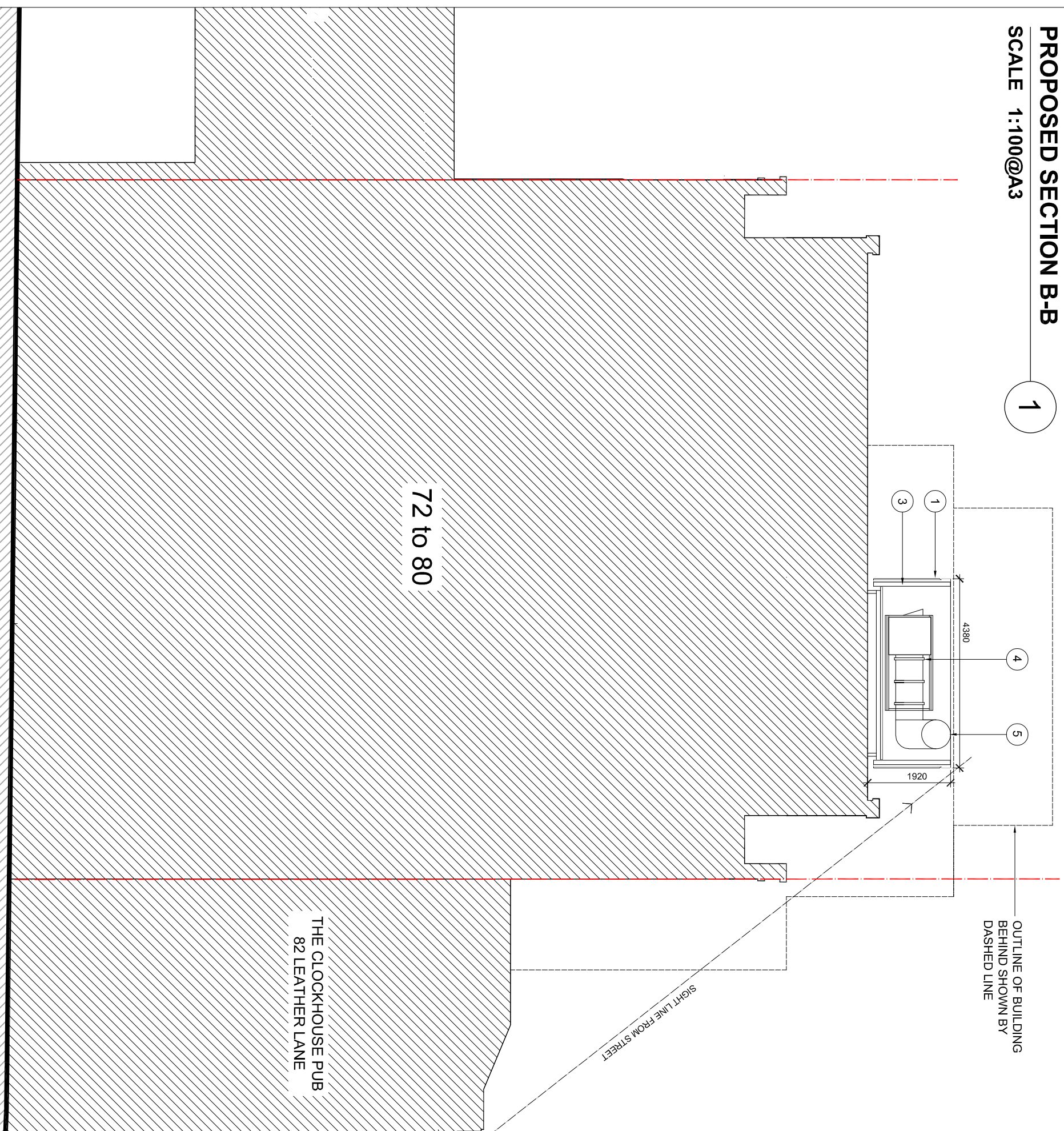

OUTLINE OF BUILDING
BEHIND SHOWN BY
DASHED LINE

SIGHT LINE FROM 57 STREET

THE CLOCKHOUSE PUB
82 LEATHER LANE

HATTON
WALL

THIS DRAWING IS TO BE READ IN
CONJUNCTION WITH A100 DRAWING SERIES
SCALE BAR (1:100 @ A3)
0 1M 2M 3M 4M 5M

KEY

- 1 ZINC CLAD PLANT SCREEN - RED PIGMENTED ZINC TO MATCH THAT USED ON EXISTING CONSENTED ADJACENT CONSTRUCTION
- 2 ZINC CLAD SERVICE ACCESS GATE - RED PIGMENTED ZINC TO MATCH THAT USED ON EXISTING CONSENTED ADJACENT CONSTRUCTION
- 3 PLATFORM SUPPORTING NEW FAN AND ACCESS GANTRY
- 4 STAIR PRESSURISATION FAN
- 5 STAIR PRESSURISATION DUCTWORK
- 6 RED PIGMENTED ZINC CLAD GATE AND SCREEN - HEIGHT TO MATCH LIFT OVER-RUN
- 7 BLACK PAINTED METAL HANDRAIL
- 8 ACOUSTIC CABINET FAN MODEL S&P 5137835200-CVA/T-12000/560N AND ATTENUATOR
- 9 ZINC CLAD LIFT OVER-RUN - RED PIGMENTED ZINC TO MATCH THAT USED ON EXISTING CONSENTED ADJACENT CONSTRUCTION

CLIENT:
WHITE LION
ESTATES LTD.

PROJECT:
72-80 LEATHER LANE
LONDON, EC1N 7TR

DRAWN BY : NH

CHECKED BY : SH

1. DO NOT SCALE THIS DRAWING
2. ALL DIMENSIONS ARE TO BE VERIFIED ON SITE BY THE CONTRACTOR AND REPORTED TO THE ARCHITECT BEFORE CONSTRUCTION
3. ANY DISCREPANCY FOUND BETWEEN THIS DRAWING AND ANY OTHER DOCUMENT MUST BE REPORTED IMMEDIATELY TO THE ARCHITECT
4. REMOVE THIS DRAWING FROM CURRENCY WHEN A REVISED DRAWING IS ISSUED
5. COPYRIGHT OF THIS DRAWING REMAINS WITH HODGES ARCHITECTS LTD

NO DATE REVISION

DRAWING STATUS: PLANNING

DRAWING TITLE:
PROPOSED SECTION B-B

SCALE: 1:100
PROJ. NO: 046

DATE: 12.04.22
DWG NO: SK197

REV.:

A3

HA
HODGES ARCHITECTS LTD
TEL: 07932 376 008
EMAIL: nh@HODGESARCHITECTS.CO.UK