

**KEY**

- ① ZINC CLAD PLANT SCREEN - RED PIGMENTED ZINC TO MATCH THAT USED ON EXISTING CONSENTED ADJACENT CONSTRUCTION
- ② ZINC CLAD SERVICE ACCESS GATE - RED PIGMENTED ZINC TO MATCH THAT USED ON EXISTING CONSENTED ADJACENT CONSTRUCTION
- ③ PLATFORM SUPPORTING NEW FAN AND ACCESS GANTRY
- ④ STAIR PRESSURISATION FAN
- ⑤ STAIR PRESSURISATION DUCTWORK
- ⑥ RED PIGMENTED ZINC CLAD GATE AND SCREEN - HEIGHT TO MATCH LIFT OVER-RUN
- ⑦ BLACK PAINTED METAL HANDRAIL
- ⑧ ACOUSTIC CABINET FAN MODEL S&P 5137835200-CVAT-12000/560N AND ATTENUATOR
- ⑨ ZINC CLAD LIFT OVER-RUN - RED PIGMENTED ZINC TO MATCH THAT USED ON EXISTING CONSENTED ADJACENT CONSTRUCTION

THIS DRAWING IS TO BE READ IN CONJUNCTION WITH A100 DRAWING SERIES

SCALE BAR (1:100 @ A3)



**PROPOSED SECTION A-A**  
SCALE 1:100@A3

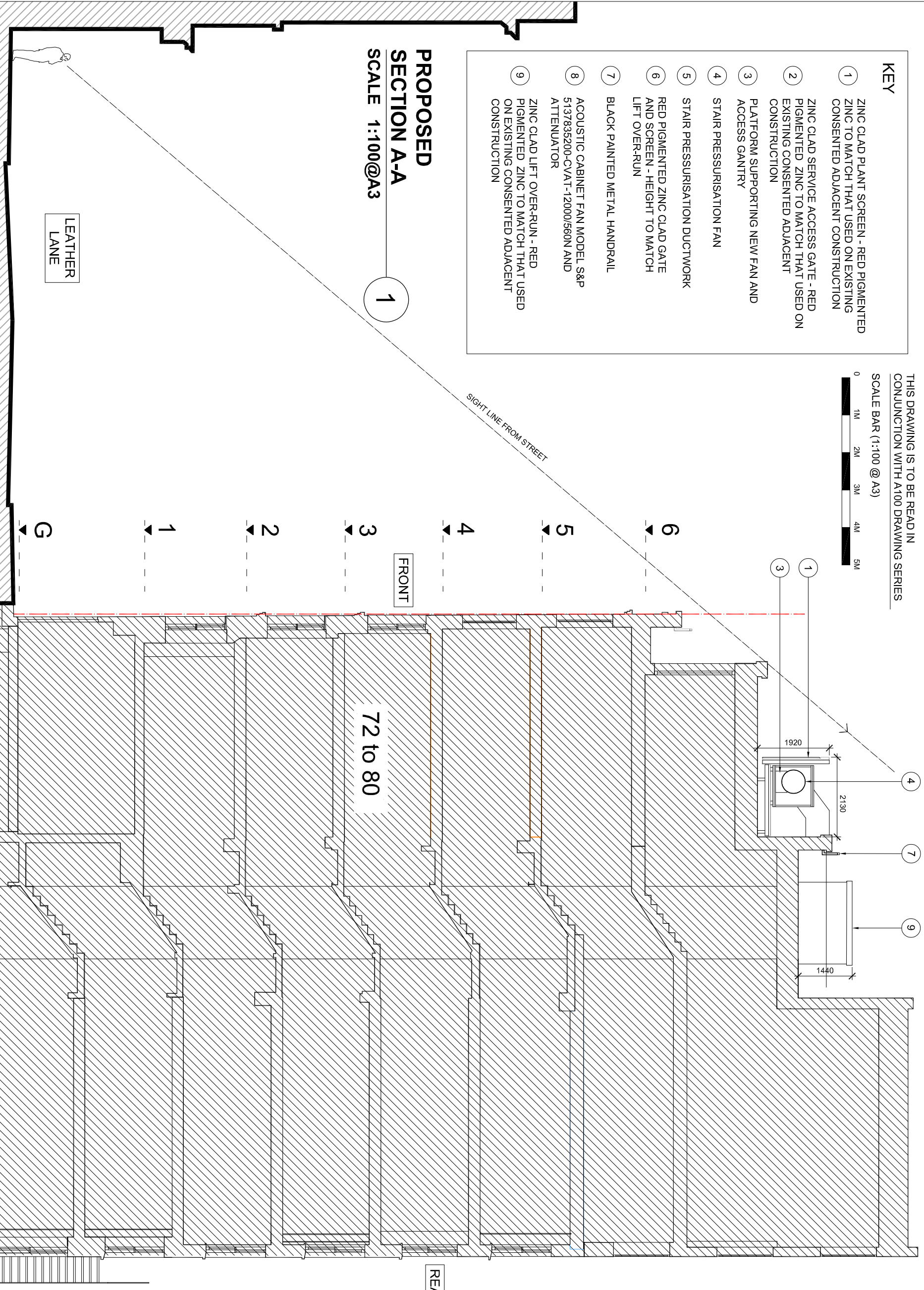

72 to 80

LEATHER LANE

CLIENT:  
WHITE LION  
ESTATES LTD.

PROJECT:  
72-80 LEATHER LANE  
LONDON, EC1N 7TR

DRAWN BY : NH  
CHECKED BY : SH

- 1. DO NOT SCALE THIS DRAWING
- 2. ALL DIMENSIONS ARE TO BE VERIFIED ON SITE BY THE CONTRACTOR AND REPORTED TO THE ARCHITECT BEFORE CONSTRUCTION
- 3. ANY DISCREPANCY FOUND BETWEEN THIS DRAWING AND ANY OTHER DOCUMENT MUST BE REPORTED IMMEDIATELY TO THE ARCHITECT
- 4. REMOVE THIS DRAWING FROM CURRENCY WHEN A REVISED DRAWING IS ISSUED
- 5. COPYRIGHT OF THIS DRAWING REMAINS WITH HODGES ARCHITECTS LTD

NO	DATE	REVISION

DRAWING TITLE:  
PROPOSED SECTION A-A

SCALE: 1:100  
PROJ. NO: 046

DATE: 12.04.22  
DWG NO: SK196

REV.:

A3

