

Notes
 All works to be in accordance with Current building regulations and to be Read and constructed in conjunction with a schedule of works document and structural engineer's information. All demolition to be approved by structural engineer prior to commencement.
 All dimensions, existing levels, drain runs and site conditions to be verified on site by contractor prior to construction, and any discrepancies made known. Re-routing of existing and running of new drainage to be to contractor's design.
 Re-routing of existing and running of new drainage to be to contractor's design.
 Drawings are issued for planning purposes (not construction).
 Copyright studio hatcham 2022

Refer to submitted IPS and Studio Hatcham information for PV panel and roof covering details

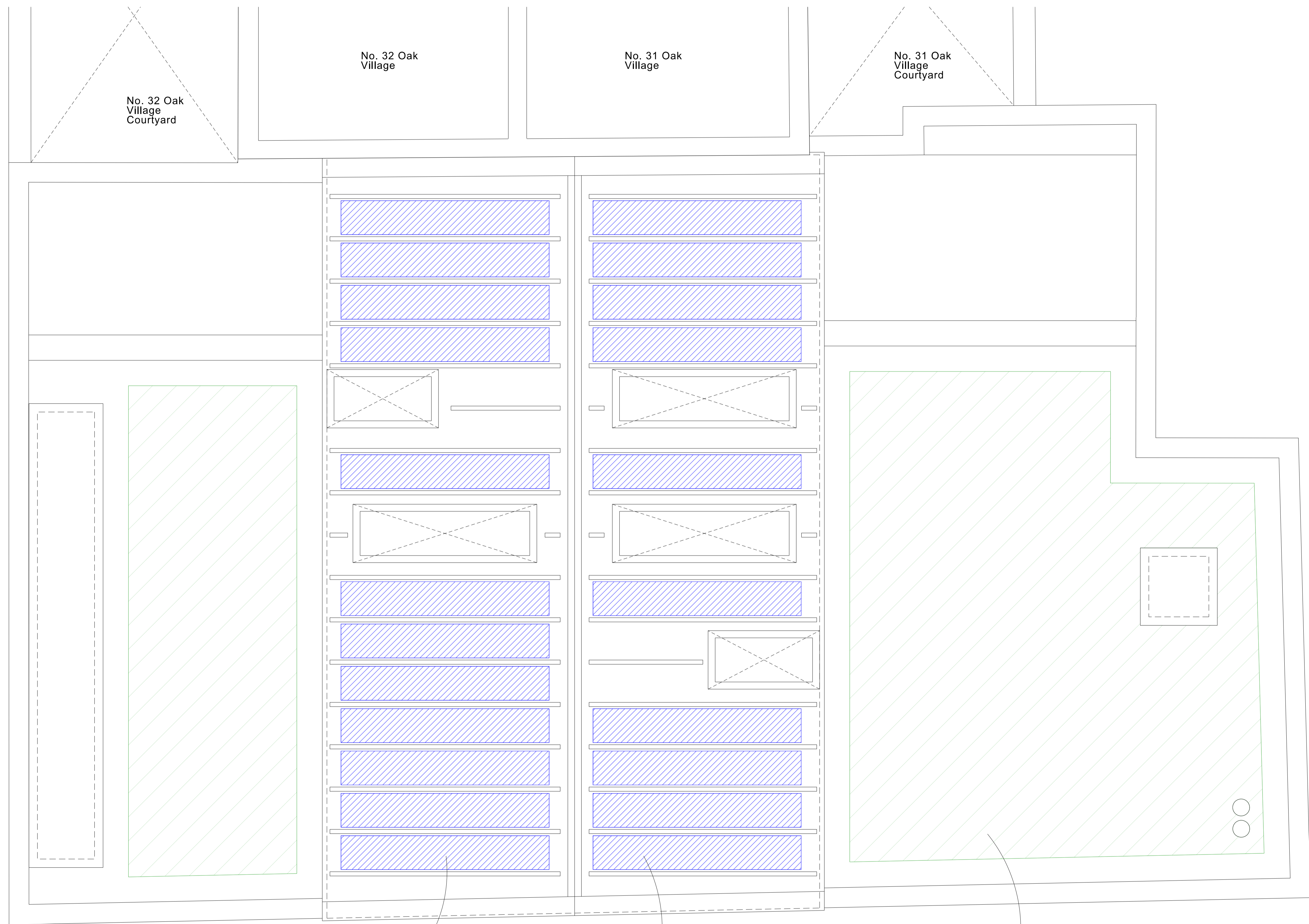

No.81
 12no. 120Wp thin film solar PV modules
 1.44kWp

Total
 22no. 120Wp thin film solar PV modules
 2.64kWp

No.80
 10no. 120Wp thin film solar PV modules
 1.20kWp

Green roof
 Refer to approved Approval of Details application ref 2021/2657/P for details regarding the green roof

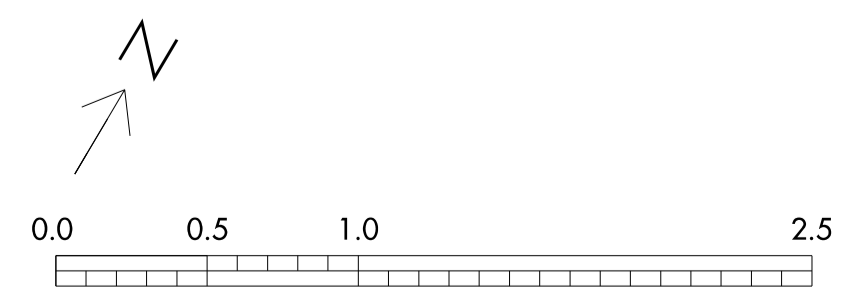

Revision:
 Rev.Date Desc.
 * 06.10.22 Information issue

80 Lambie Street
 London
 NW5 4AB

**Proposed:
 Roof Plan**
 Drwg **0072_31_12**
 Rev *
 Scale **1:25@A1
 1:50@A3**

STUDIO HATCHAM
 www.studiohatcham.com info@studiohatcham.com