

Studio Charrette will not be responsible for any principal designer duties under CDM 2015.
 No site work is to be carried out until permissions are in place. Site searches to be carried out before any works to site.
 All structural elemental/associated calculations to be confirmed and provided by structural engineer.

NOTES:
 This drawing is not a working drawing, and is only for the purpose of the following:-
 A- Planning Submission
 The main contractor is responsible for informing the lead designer of any discrepancy on, or between, this drawing and any other relevant document.
 All existing walls, foundations and lintels or other structural items are to be confirmed load bearing and adequate for increased loading where relevant prior to work commencing.
 Any existing walls to be removed are to be confirmed non-loadbearing prior to removal.
 Boundaries, angles, and dimensions are to be checked by the main contractor prior to work commencing.
 Written dimensions only to be used from this drawing. If in doubt consult the lead designer for clarification.

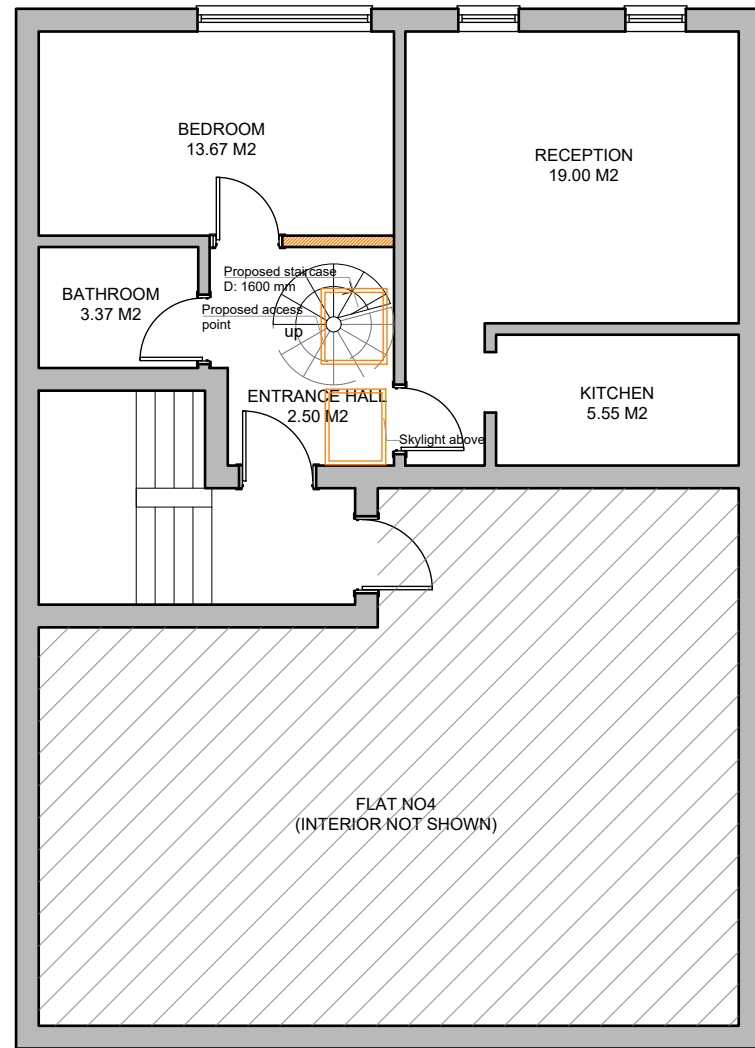

PROPOSED THIRD FLOOR PLAN

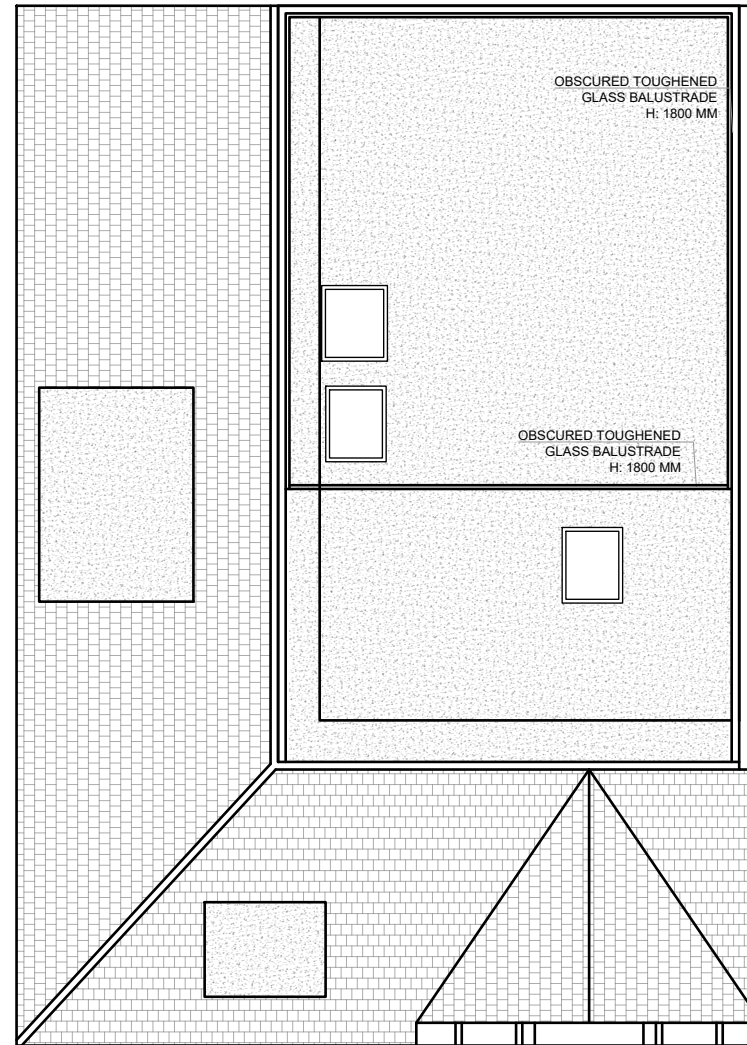

PROPOSED ROOF PLAN

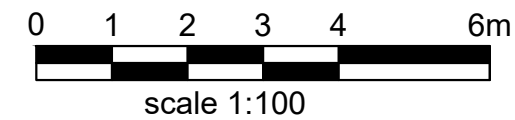

STUDIO CHARRETTE <small>A: The Oldbank, 55 Grosvenor Hill, London, W1K 3QT W: www.studiocharrette.co.uk</small>	
Client Majid Dabbagh	
Project Title 240 Finchley Road, London NW3 6DJ	
Drawing Title Proposed Plans A3	
Drawing No. P3	Date 26.08.2022
Scale @ A3 1:100	Created By SC
Check By SC	Date 26.08.2022
<small>This drawing and the copyright, design rights and all other intellectual property rights in it belong to Studio Charrette. It is to be used only for the purposes specified in the contract. The drawing is not to be used or reproduced in any form without written permission.</small>	