

Studio Charrette will not be responsible for any principal designer duties under CDM 2015.
No site work is to be carried out until permissions are in place. Site searches to carried out before any works to site.
All structural elemental/associated calculations to be confirmed and provided by structural engineer.

NOTES:
This drawing is not a working drawing, and is only for the purpose of the following:-
A- Planning Submission
The main contractor is responsible for Informing the lead designer of any discrepancy on, or between, this drawing and any other relevant document.
All existing walls, foundations and lintels or other structural items are to be confirmed load bearing and adequate for increased loading where relevant prior to work commencing.
Any existing walls to be removed are to be confirmed non - loadbearing prior to removal.
Boundaries, angles, and dimensions are to be checked by the main contractor prior to work commencing.
Written dimesions only to be used from this drawing. If in doubt consult the lead designer for clarification.

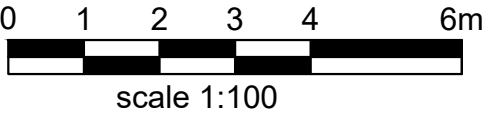
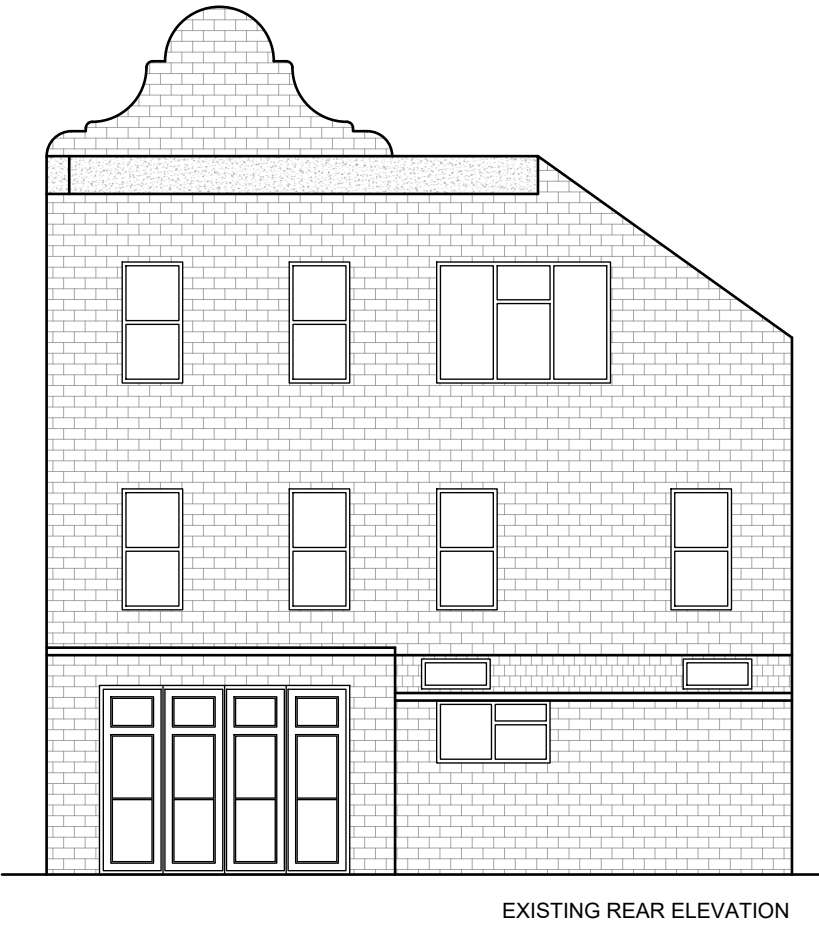

STUDIO CHARRETTE <small>A: The Oldhouse, 55 Grosvenor Hill, London, W1K 3QT W: www.studiocharrette.co.uk</small>	
Client Majid Dabbagh	
Project Title 240 Finchley Road, London NW3 6DJ	
Drawing Title Existing Elevations A3	
Drawing No. P4	Rev
Scale @ A3 1 : 100	Date 26.08.2022
Created By SC	Checked
Check By SC	Drawn
<small>This drawing and the copyright, design rights and all other intellectual property rights in it belong to Studio Charrette Ltd. No licence is granted for any use other than as permitted hereunder. This drawing is not to be used or adapted in a third party without written permission.</small>	