

1 Side Elevation (West)

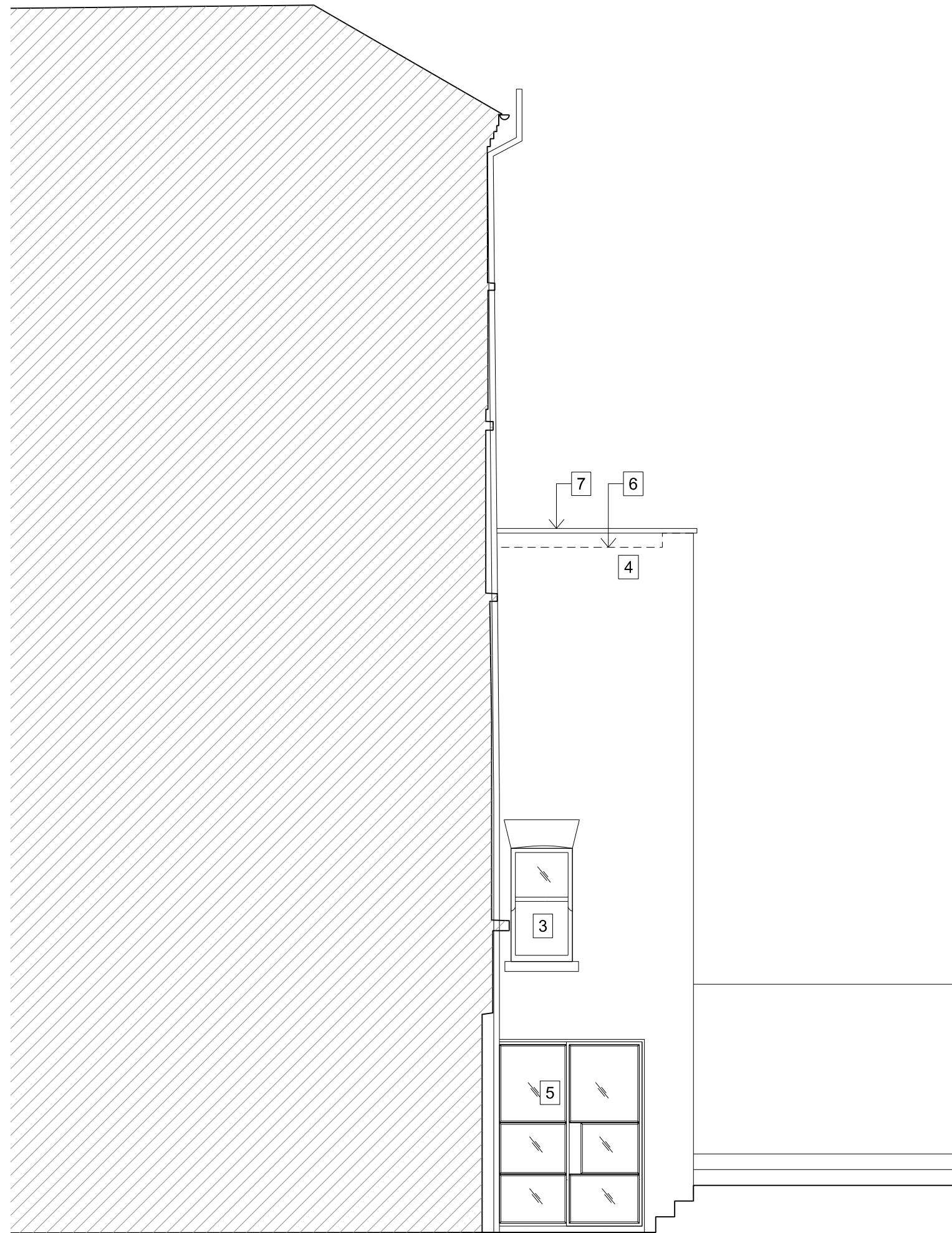

2 Side Elevation (East)

MATERIALS KEY:

- 1 London Stock Brick
- 2 Stucco render Stone work
- 3 Painted Timber Double glazed windows
- 4 London Stock Brick to match existing
- 5 Aluminium Crittal Style Doors/Window
- 6 EPDM flat roof
- 7 Pre-cast Concrete/ Stone Parapet
- 8 Rooflight
- 9 External Paving

WOODROW VIZOR
ARCHITECTS

woodrowvzor.co.uk / studio@woodrowvzor.co.uk
GW 07754874186 / CV 07980893258
47 Windmill Road, Hampton Hill, London, TW12 1QZ

REV	DATE	NOTES
A	18/08/2022	Issued to client
B	06/10/2022	Issued for planning
C	13/10/2022	Issued for planning

REV	DATE	NOTES

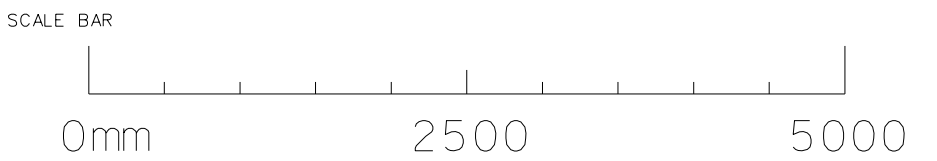

KEY:

NOTES:
Copyright:
Woodrow Vizor Architects Ltd
(Registered in England & Wales
no. 13668435)

This drawing is descriptive
design intent only and is not
to be used for construction.
All dimensions to be checked
on site and not scaled from
this drawing. Any discrepancies
are to be reported to the
Architect.

PROJECT	3 Rochester Road, Camden, NW1 9JH	CODE	RHH	DRAWING STATUS	PLANNING
CLIENT	Jemima Montagu & Fis Abrashi	DRAWING	Proposed side elevations		
STRUCTURAL ENGINEER	TBC	SCALE	1:50@A1/1:100@A3	DRAWING NUMBER	RHH_211
				Rev	C