

1 Section AA

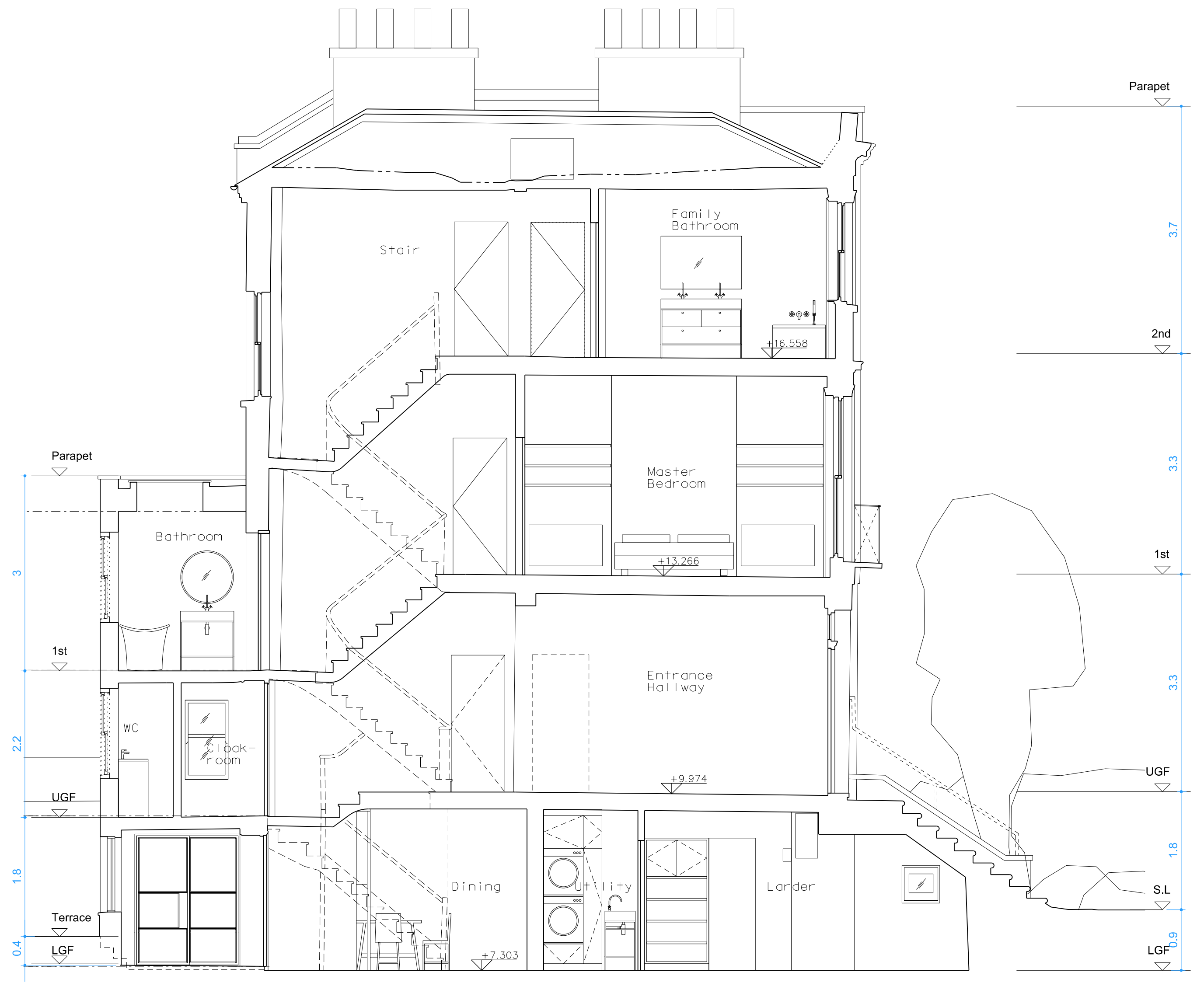

2 Section BB

WOODROW VIZOR  
ARCHITECTS

woodrowvizor.co.uk / studio@woodrowvizor.co.uk  
GW 07754874186 / CV 07980893258  
47 Windmill Road, Hampton Hill, London, TW12 1QZ

REV	DATE	NOTES
A	06/10/2022	Issued for planning
B	13/10/2022	Issued for planning

REV	DATE	NOTES

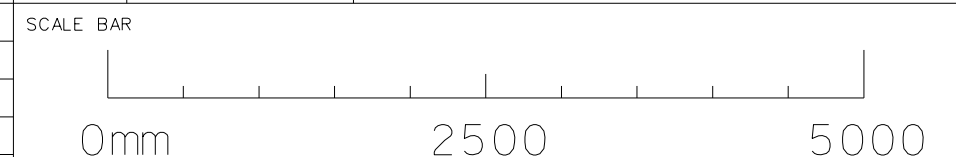

NORTH

KEY:

NOTES:
Copyright: Woodrow Vizor Architects Ltd (Registered in England & Wales no. 13668435)
This drawing is descriptive design intent only and is not to be used for construction. All dimensions to be checked on site and not scaled from this drawing. Any discrepancies are to be reported to the Architect.

PROJECT	CODE	DRAWING STATUS
3 Rochester Road, Camden, NW1 9JH	RHH	PLANNING
CLIENT	DRAWING	
Jemima Montagu & Fis Abrashi	Proposed sections	
STRUCTURAL ENGINEER	SCALE	DRAWING NUMBER
TBC	1:50@A1/1:100@A3	RHH_220
		Rev
		B