

1 Side Elevation (West)

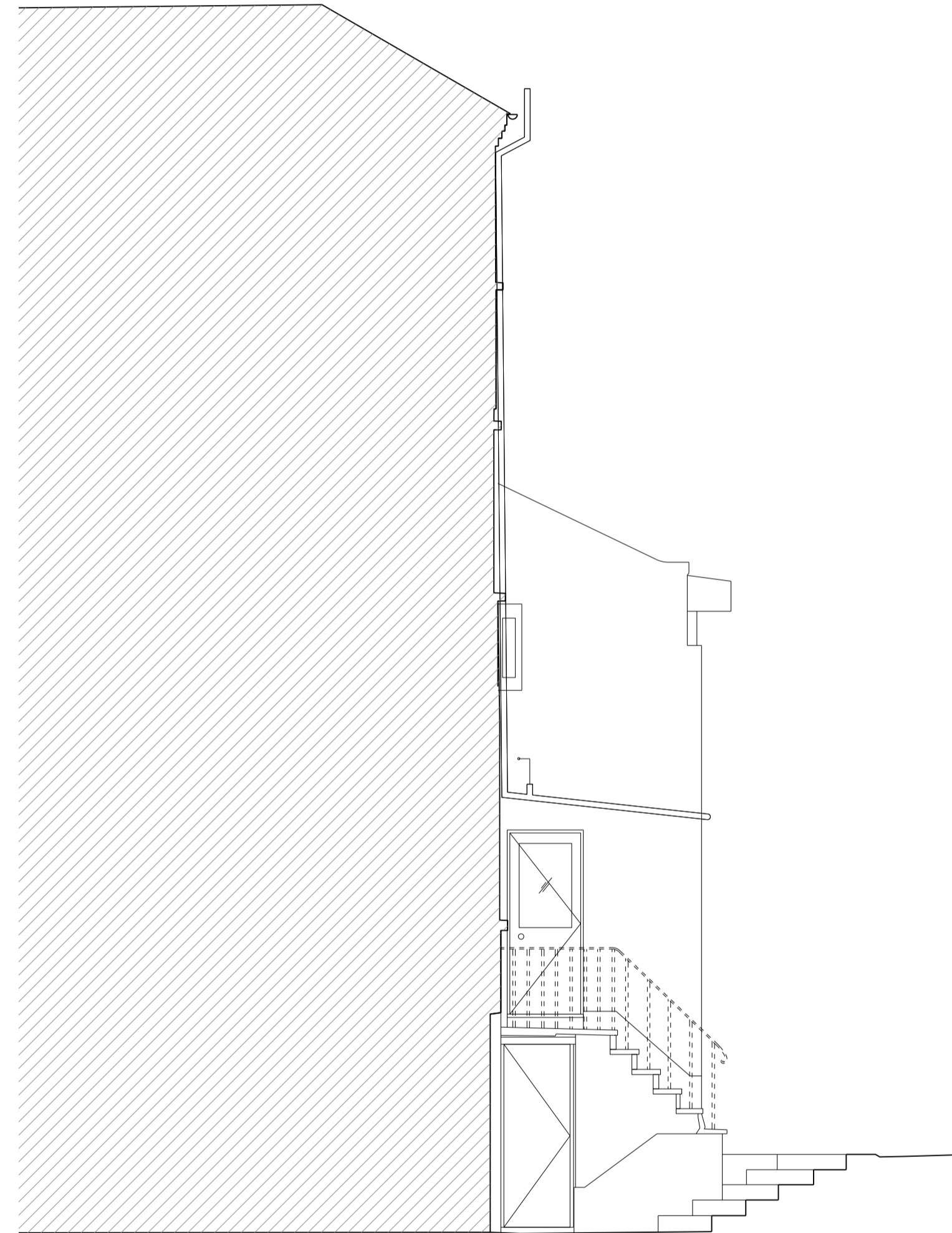

2 Side Elevation (East)

WOODROW VIZOR ARCHITECTS

woodrowvizor.co.uk / studio@woodrowvizor.co.uk
GW 07754874186 / CV 07980893258
47 Windmill Road, Hampton Hill, London, TW12 1QZ

REV	DATE	NOTES
A	18/08/2022	Issued to client
B	06/10/2022	Issued for planning
C	13/10/2022	Issued for planning

REV	DATE	NOTES

KEY:

NOTES:
Copyright: Woodrow Vizor Architects Ltd (Registered in England & Wales no. 13668435)
This drawing is descriptive design intent only and is not to be used for construction. All dimensions to be checked on site and not scaled from this drawing. Any discrepancies are to be reported to the Architect.

PROJECT	CODE	DRAWING STATUS
3 Rochester Road, Camden, NW1 9JH	RHH	PLANNING
CLIENT	DRAWING	
Jemima Montagu & Fis Abrashi	Existing side elevations	
STRUCTURAL ENGINEER	SCALE	
TBC	1:50@A1/1:100@A3	
DRAWING NUMBER	Rev	
RHH_211	C	