

- Proposed digital screens located behind glazing**
- Proposed 4no digital display screen, 55" inches.
 - Display to be 685mm wide, 1215mm high and 890mm above FFL
 - The LED illumination would be no greater than 500 cd/m2.

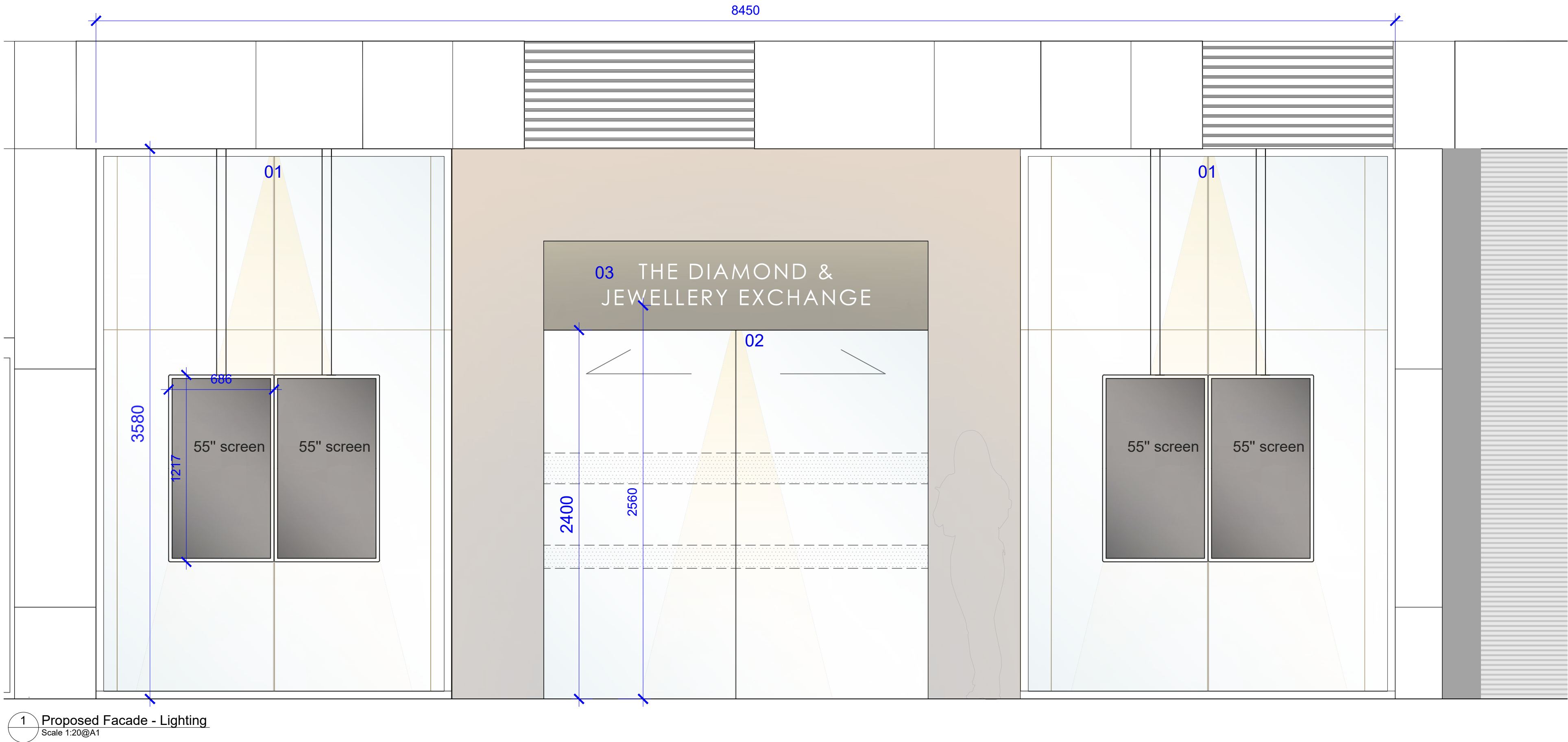

- LEGEND**
- 01 Internal downlight on windows
 - 02 External downlight on underside of signbox soffit
 - 03 Backlit led signage

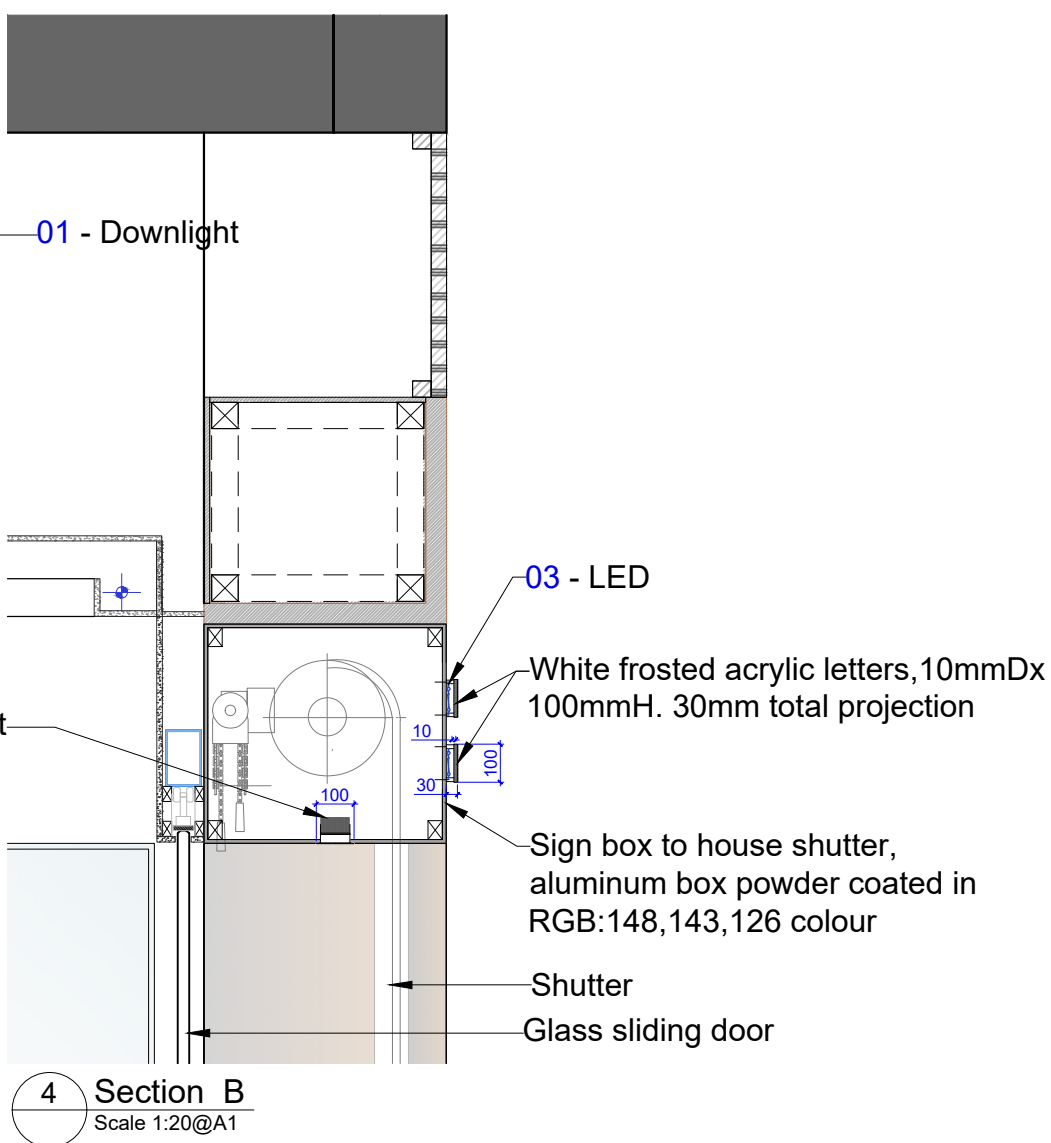
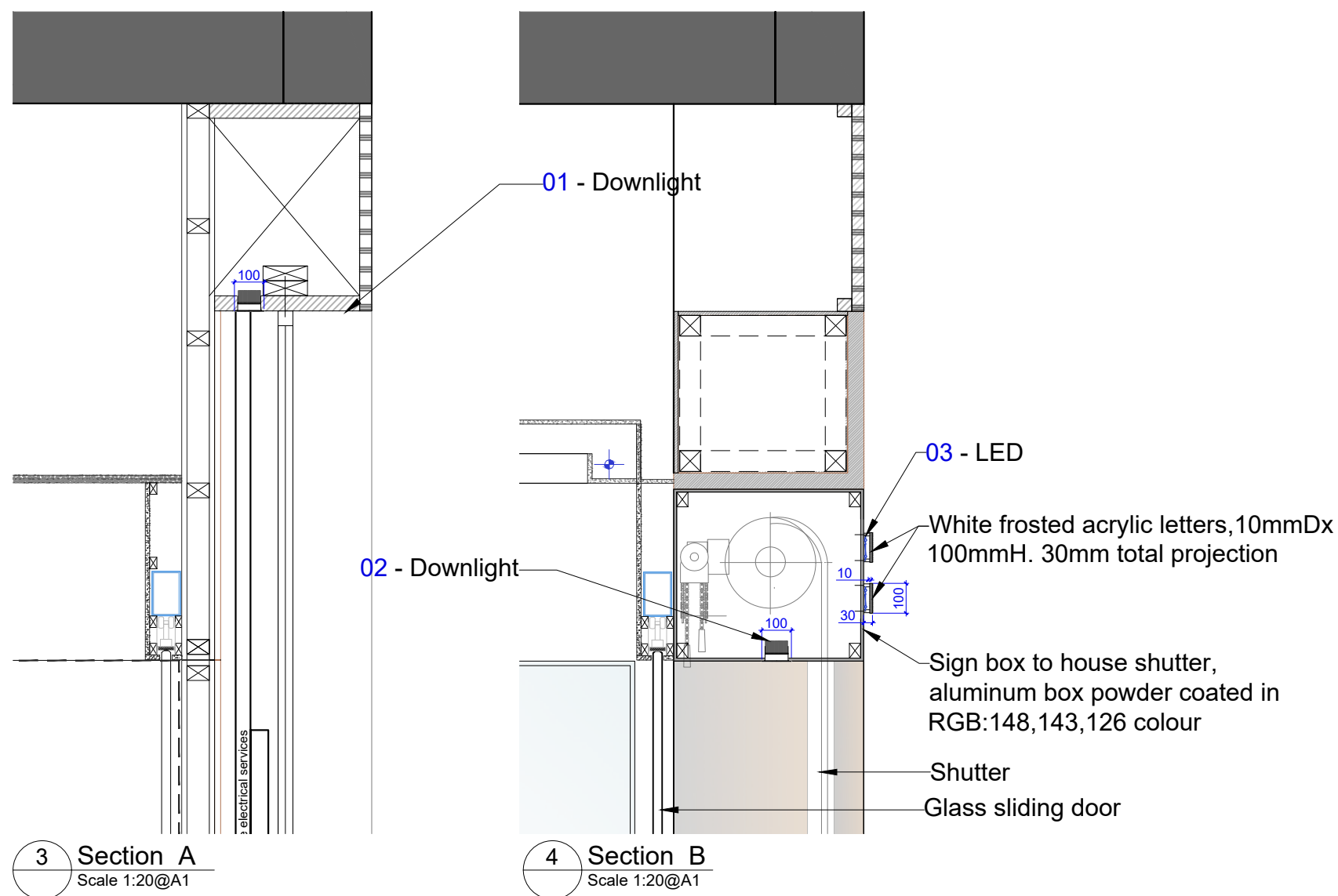
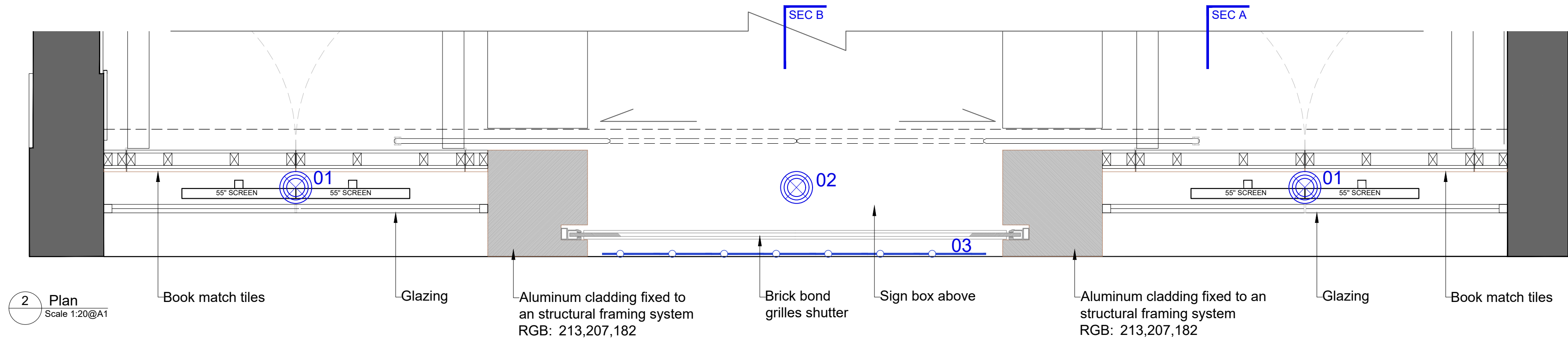

03 - Illuminated Signage

- The sign box will also conceal the shutter. The box will be an aluminum structure, powder coated in RGB:148,143,126
- The signage will consist on individual frosted white acrylic letters, located 2560mm above FFL
- The lettering will project 30mm
- Letter size will be 100mm high, with total signage width of 1750mm
- The signage will be backlit. The LED illumination of the sign would be no greater than 200 cd/m2 and static
- Colour of illumination: cool white

- 01 & 02 - Downlights**
- 01 - Internal downlight on shop windows, located 3580mm above FFL. Diameter:100mm
 - 02 - External downlight on underside of signbox soffit, located 2400 above FFL. Diameter:100mm
 - Illumination would be no greater than 200 cd/m2 and static
 - Colour of illumination: soft white

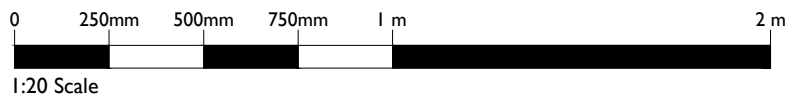

GENERAL NOTES

- THIS DRAWING IS THE PROPERTY OF LXA LONDON, 2 LONDON BRIDGE, LONDON SE1 9RA. IT IS FORBIDDEN TO PRODUCE ITS CONTENTS IN ANY FORM, EXCEPT FOR THE INTENDED PURPOSE.
- THIS DRAWING IS NOT TO BE SCALED UNLESS FOR PLANNING PURPOSES. THE DIMENSIONS ARE IN MILLIMETERS UNLESS OTHERWISE SPECIFIED.
- ANY DISCREPANCIES ARE TO BE BROUGHT TO THE ATTN OF LXA AND RESOLVED BEFORE THE COMMENCEMENT OF ANY WORK.
- THIS DRAWING IS TO BE READ IN CONJUNCTION WITH RELEVANT DETAIL DRAWINGS AS MENTIONED IN THE DRAWING.
- CONTRACTOR TO CONSTRUCT A MOCKUP FOR APPROVAL OF FINISHES & DETAILS, AND GET A SIGN OFF FROM CLIENTS & ARCHITECTS.
- THIS DRAWING TO BE READ IN TANDM WITH THE DETAILS/SCHEDULES/SPECIFICATIONS AS REQUIRED.
- LXA WILL ACCEPT NO LIABILITY FOR COPYRIGHT COMPLIANCE OR INFRINGEMENT NONE FROM THE SUBSTITUTION OF LXA SPECIFIED PRODUCTS OR MATERIALS, BY ANY OTHER PARTY. SHOULD ANY SPECIFICATIONS BE SUBSTITUTED, THE CLIENT/CONTRACTOR WILL ASSUME FULL LIABILITY.

KEYPLAN

REVISIONS

No.	Date	By	Issue/Revision Details
PL2	12.07.2021	PS	Issue for Planning
PL1	02.07.2021	PS	Issue for Information
PL1	18.06.2021	PS	Issue for Planning



DRAWING TITLE :
Proposed
Facade Lighting & Signage

PROJECT:
99 Hatton Garden
London EC1N 8DN

CLIENT :
Ruben Babaev

Rev No:	Date:	
PL2	16.02.2021	
Drawn:	Checked:	Approved:
PS	DR	DR
Scale:	Drawing No.	
1:20@A1	LXA-1556-104-ELE-PR	