

Key Plan

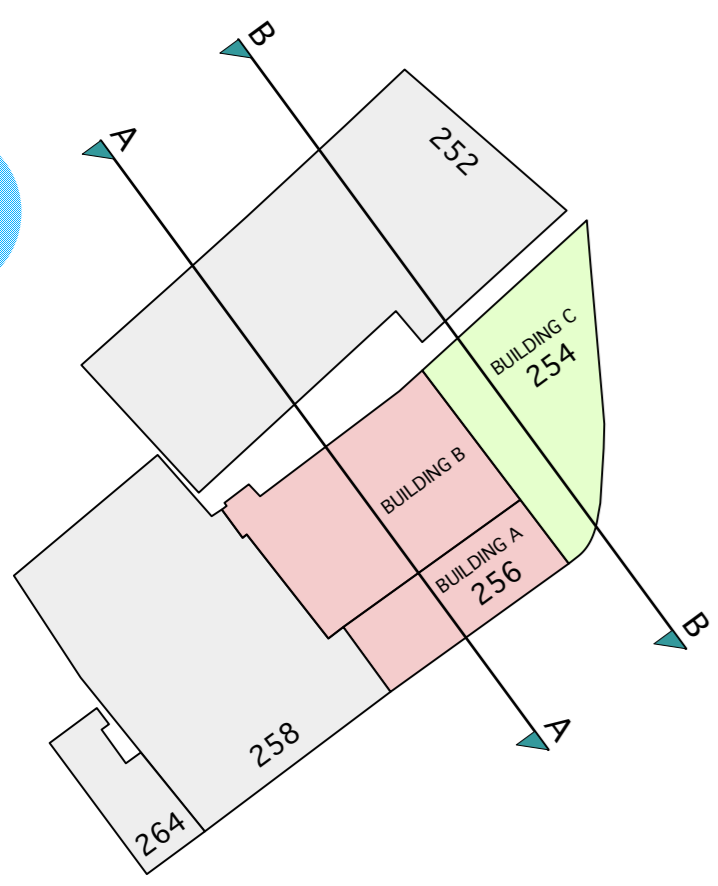

Key

- Walls as existing
- Walls as proposed
- Walls to be demolished
- To be demolished

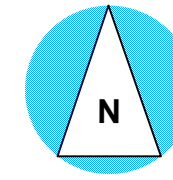
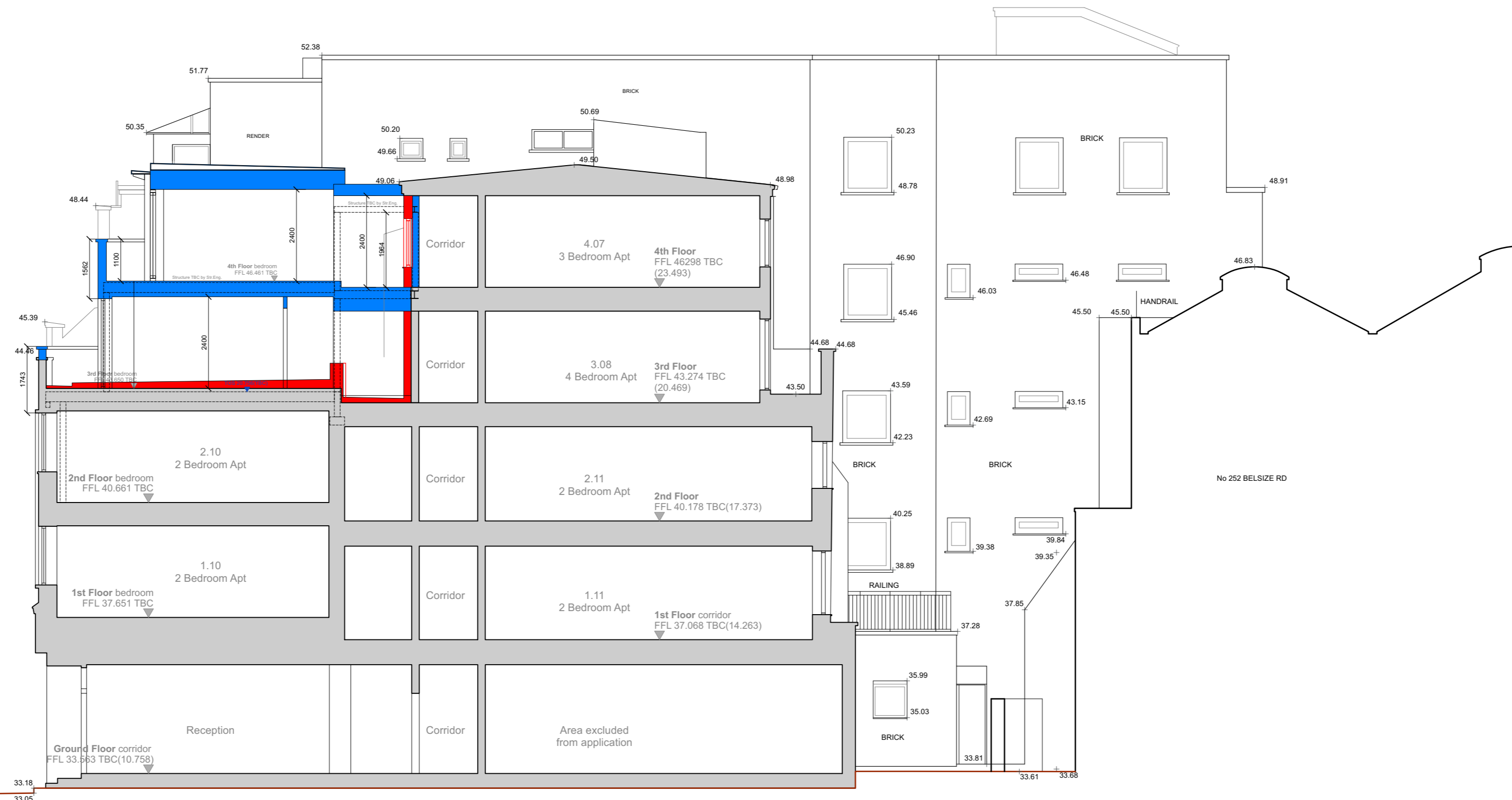

SECTION AA
(SEE KEY PLAN)

Datum 30.00m AOD

SECTION B-B



SECTION BB
(SEE KEY PLAN)

Datum 30.00m AOD

SECTION A-A

- Rev D 22.07.25 Planning application
- Rev C 22.06.23 Draft Planning application
- Rev B 22.05.09 Amended sections following meeting with Camden Planning Dept.
- Rev A 22.02.18 Amended sections

PLANNING APPLICATION

A1 1:100 @ A1
1:200 @ A3

 alan power (ARCHITECTS.) <small>Alan Power Architects Ltd 13 Newham Road London, W11 2EP Tel: 020 7229 9175 Fax: 020 7221 4172</small>	DRAWING Section AA - BB as proposed	DRWG. N°: 625 - 120
	PROJECT 254-256 BELSIZE RD LONDON NW6 4BT	Rev. D
	CLIENT EMPIRE COMMUNICATIONS LTD	Scale 1:100 @ A1 1:200 @ A3
	Date 31 May 2022	Drawn

SCALE BAR

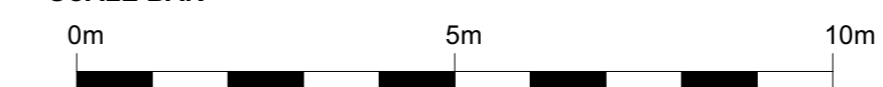

DO NOT SCALE FROM THIS DRAWING. ALL DIMENSIONS TO BE CHECKED ON SITE AND DISCREPANCIES REPORTED TO ARCHITECT