

NOTE:  
Layout based on survey information

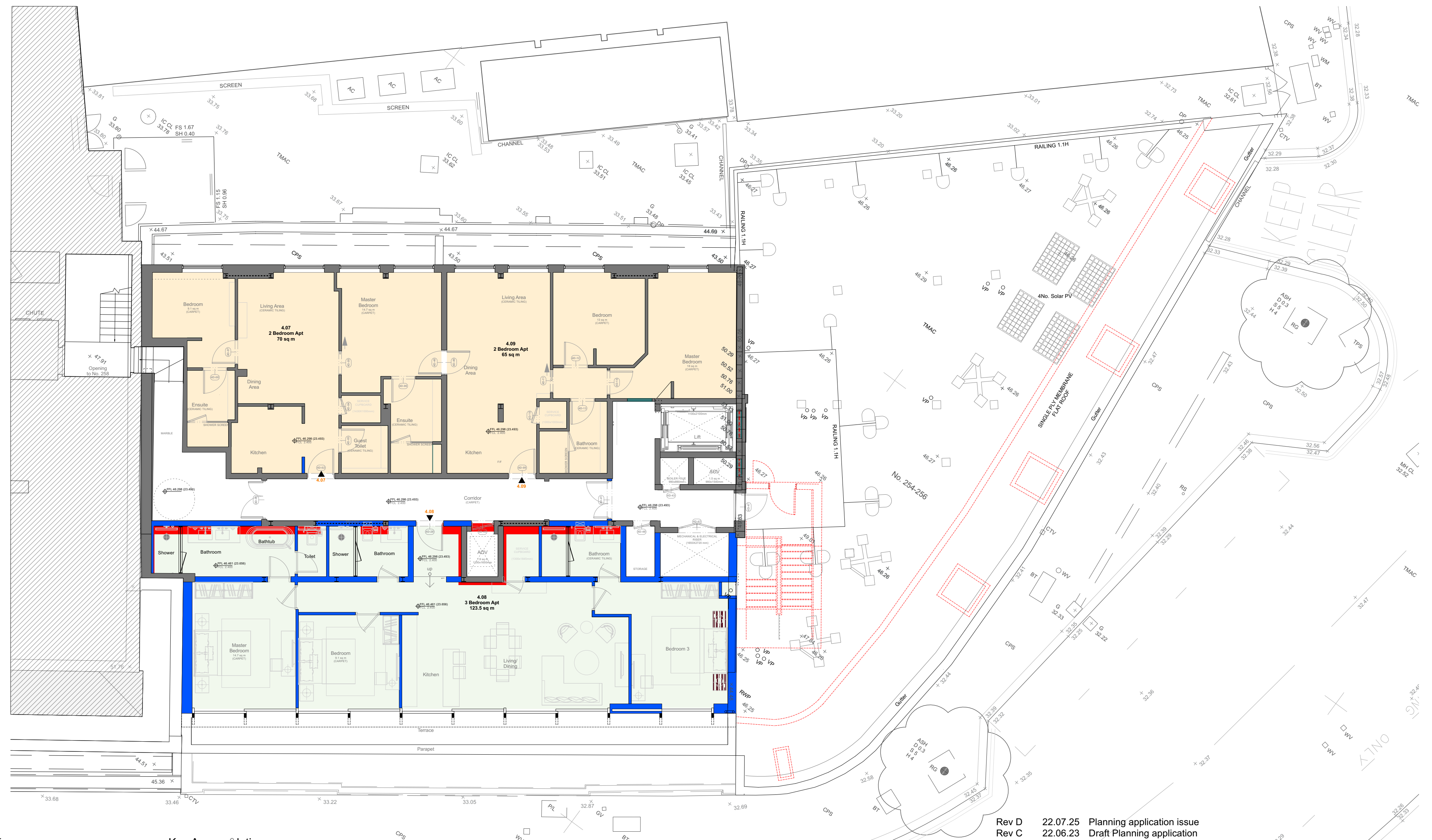

**Key**

- Walls as existing
- Walls as proposed
- Walls to be demolished
- To be demolished

**Key Accomodation**

- 1 Bedroom apartment
- 2 Bedroom apartment
- 3 Bedroom apartment

Accommodation mix as proposed	1 Bed	2 Bed	3 Bed	4 Bed	per floor
Ground Floor	2	1	1		4
First Floor	2	5			7
Second Floor	2	5			7
Third Floor	2	5			7
Fourth Floor	2	1			3
<b>Total</b>					<b>28 units</b>

Rev D 22.07.25 Planning application issue  
 Rev C 22.06.23 Draft Planning application  
 Rev B 22.05.10 Amended plan following Pre-App meeting with Camden Planning Dept.  
 Rev A 22.02.18 Amended plan as per survey

**PLANNING APPLICATION**

 alan power   (ARCHITECTS.) <small>Alan Power Architects Ltd 13 Needham Road London, W11 2RP Tel. 020 7229 9375 Fax. 020 7221 4172</small>	<b>DRAWING</b> Fourth Floor as proposed	<b>DRWG. N°.</b> 625 - 106
	<b>PROJECT</b> 254-256 BELSIZE RD LONDON NW6 4BT	<b>Rev.</b> D
	<b>CLIENT</b> EMPIRE COMMUNICATIONS LTD	<b>Scale</b> 1:100 @ A2 1:200 @ A4
		<b>Date</b> June 2022 <b>Drawn</b>

DO NOT SCALE FROM THIS DRAWING. ALL DIMENSIONS TO BE CHECKED ON SITE AND DISCREPANCIES REPORTED TO ARCHITECT