

NOTE:  
Layout based on survey information

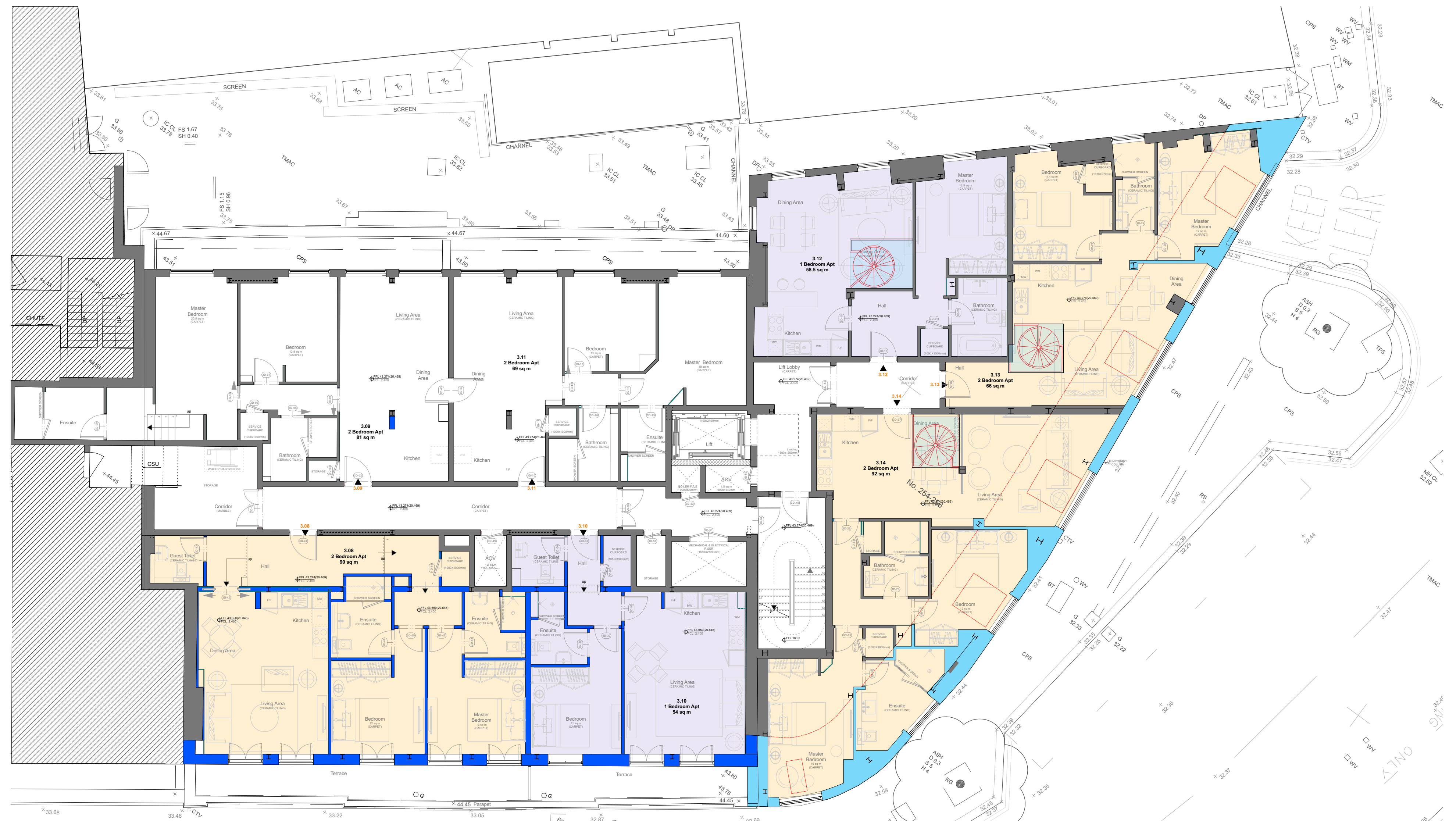

- Key**
- Walls as existing
  - Walls as proposed
  - Extg wall extended
  - Walls to be demolished
  - To be demolished

- Key Accomodation**
- 1 Bedroom apartment
  - 2 Bedroom apartment
  - 3 Bedroom apartment



Accommodation mix as proposed	1 Bed	2 Bed	3 Bed	4 Bed	per floor
Ground Floor	2	1	1		4
First Floor	2	5			7
Second Floor	2	5			7
Third Floor	2	5			7
Fourth Floor		2	1		3
<b>Total</b>					<b>28 units</b>

- Rev D 22.07.25 Planning application Issue
- Rev C 22.06.23 Draft Planning application
- Rev B 22.05.10 Amended plan following Pre-App meeting with Camden Planning Dept.
- Rev A 22.02.18 Amended plan as per survey

**PLANNING APPLICATION**

**AP (a.)**  
alan power | (ARCHITECTS.)

Alan Power Architects Ltd  
13 Needham Road London, W11 2RP  
Tel. 020 7229 9375 Fax. 020 7221 4172

**DRAWING**  
Third Floor as proposed

**PROJECT**  
254-256 BELSIZE RD LONDON NW6 4BT

**CLIENT**  
EMPIRE COMMUNICATIONS LTD

**DRWG. N°.**  
625 - 105

Rev. D

Scale 1:100 @ A2  
1:200 @ A4

Date June 2022

Drawn

**A2** 1:100 @ A2  
1:200 @ A4

DO NOT SCALE FROM THIS DRAWING. ALL DIMENSIONS TO BE CHECKED ON SITE AND DISCREPANCIES REPORTED TO ARCHITECT