

NOTE:
Layout based on survey information

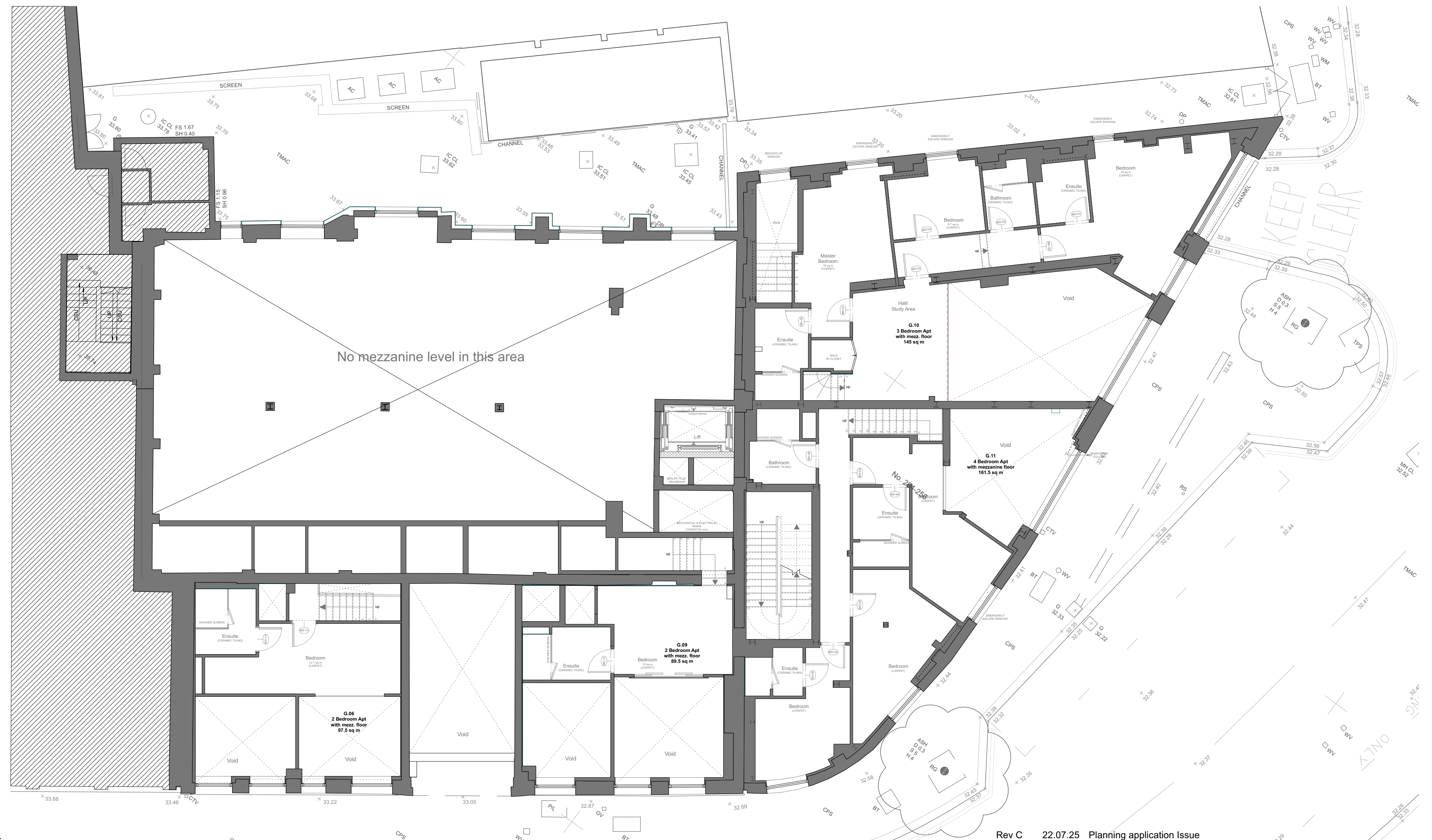

- Key**
- Walls as existing
 - Walls as proposed
 - Walls to be demolished



Rev C 22.07.25 Planning application Issue
 Rev B 22.05.10 Planning Issue
 Rev A 22.02.18 Amended plan as per survey

PLANNING APPLICATION

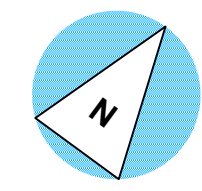

AP (a.)
 alan power | (ARCHITECTS.)

Alan Power Architects Ltd
 13 Needham Road London, W11 2RP
 Tel. 020 7229 9375 Fax. 020 7221 4172

DRAWING Ground Floor mezzanine as proposed	DRWG. N°. 625 - 102
PROJECT 254-256 BELSIZE RD LONDON NW6 4BT	Rev. C
CLIENT EMPIRE COMMUNICATIONS LTD	Scale 1:100 @ A2 1:200 @ A4
	Date 18 Feb 2022
	Drawn

DO NOT SCALE FROM THIS DRAWING. ALL DIMENSIONS TO BE CHECKED ON SITE AND DISCREPANCIES REPORTED TO ARCHITECT

A2 1:100 @ A2
1:200 @ A4