

Proposed South Facing Elevation

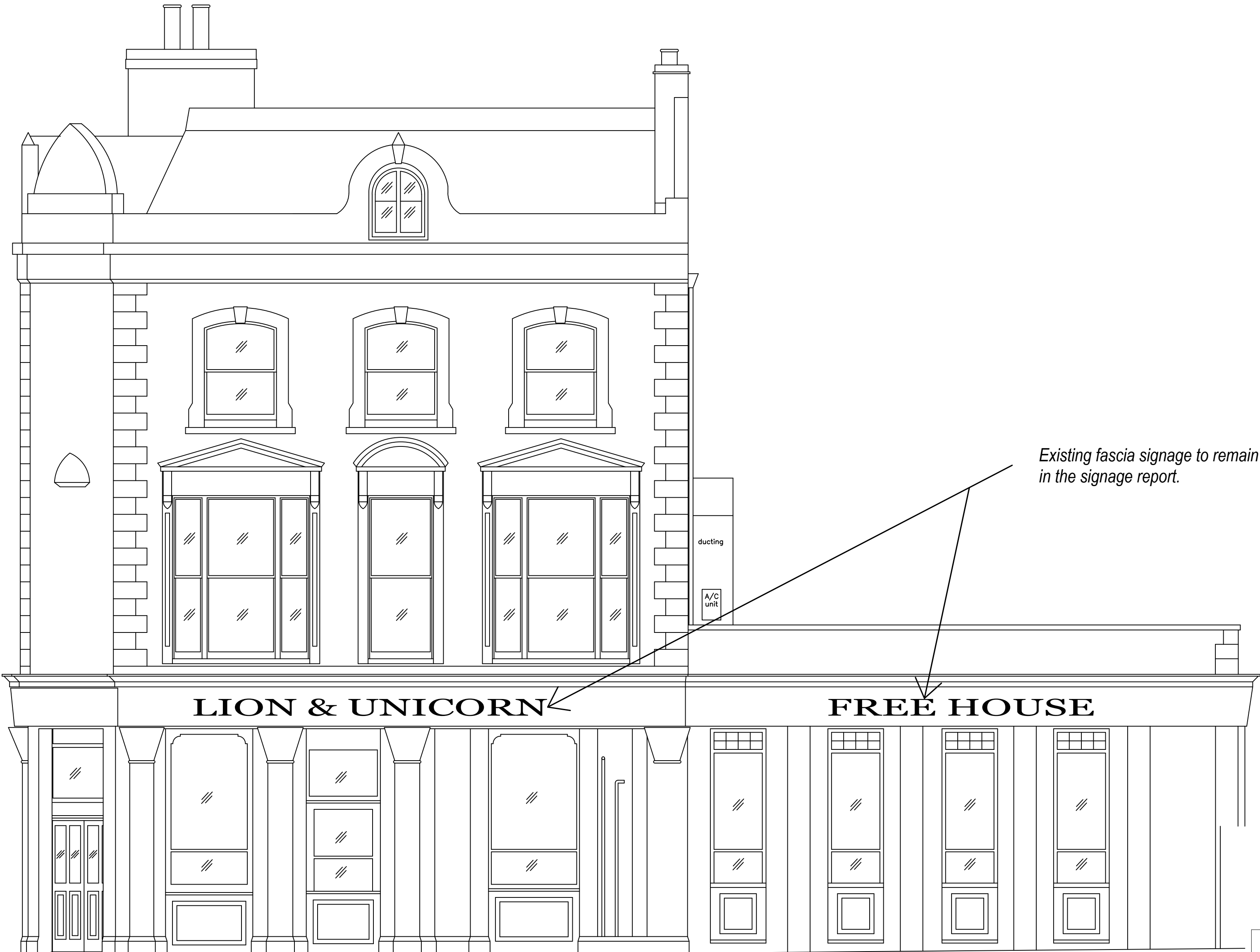

Proposed East Facing Elevation

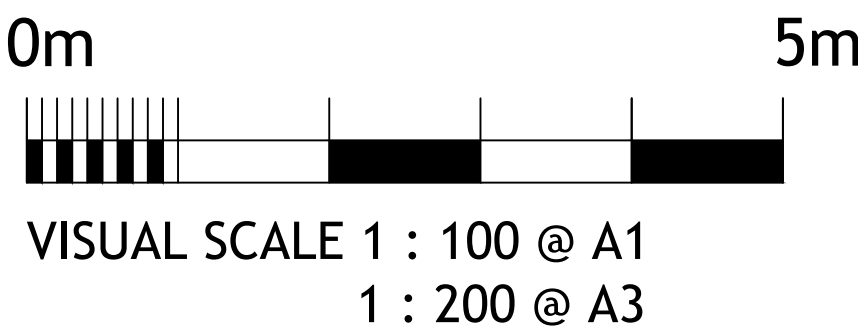

Existing fascia signage to remain as shown in the signage report.

Proposed location of the entrance plaque, E3 on the photomontage submitted

Client: YOUNG & CO'S

Project: LION & UNICORN
42-44 GAISFORD STREET
LONDON, NW5 2ED

Title: PROPOSED ELEVATIONS
CORPORATE SIGNAGE

Scale	Date	Drawn	Approved
1/50@A1	28.09.2022	DRC	AB

Do not scale dimensions direct from this drawing. All setting out and constructional dimensions should be carefully checked on site before commencement of work. This drawing is the copyright of BELTOM SURVEYING LTD.

DWG No:	Revision:
BS2118.03	