

New full height glass doors facing onto courtyard

Infill extension below existing link building

Existing riser to be used for heating/cooling pipework connections to rooftop condensors

Existing doorway to be opened up and door restored to working use

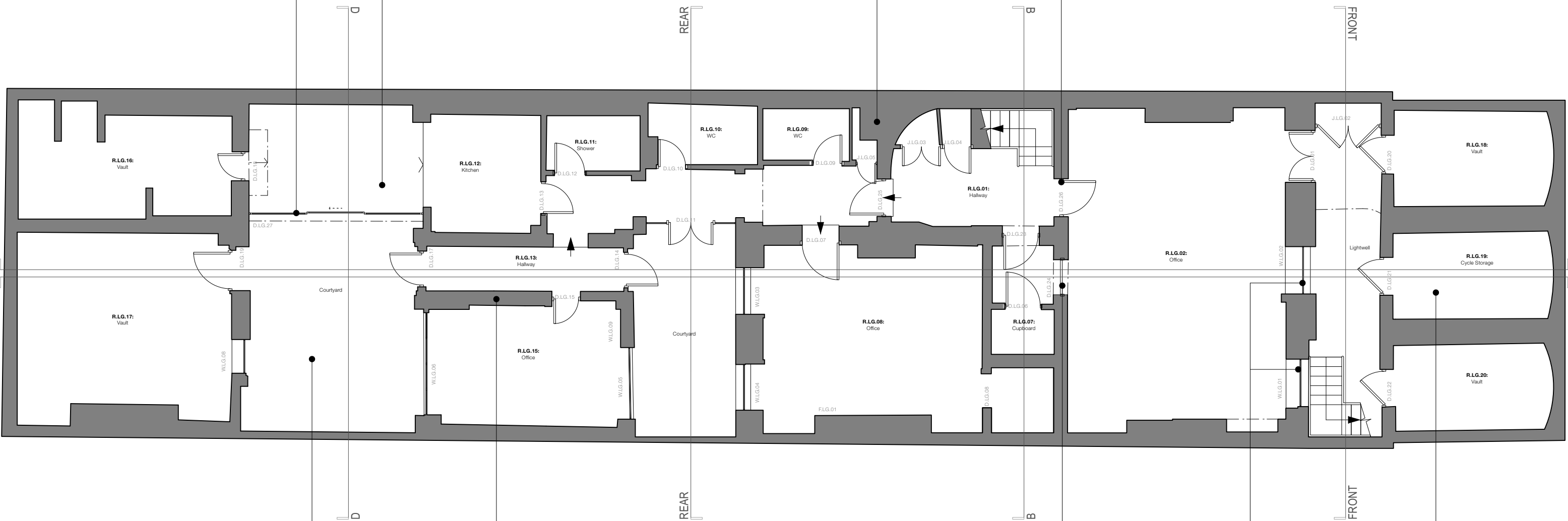

Replace paving to courtyard

Doorway to be closed up

Existing door to be fixed shut

Security bars to be removed and glazing replaced following removal of extract fan

Existing bike racks to be retained

**NOTES:**

Horizontal connections within the floor plate will use the existing service runs where possible. Existing notches are to be repaired via plate detail where required as per the notching detail included within drawings, all redundant notches shall be repatched as required.



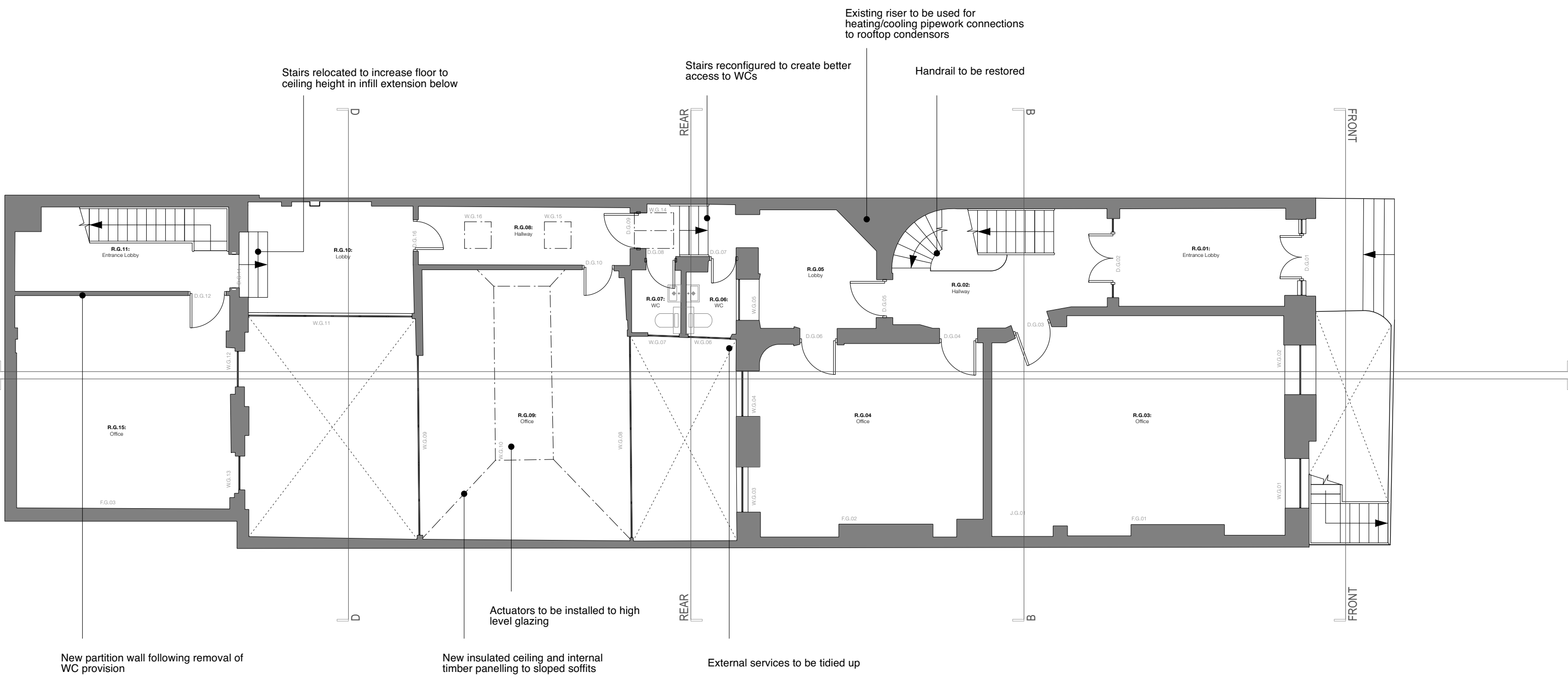

**NOTES:**

Horizontal connections within the floor plate will use the existing service runs where possible. Existing notches are to be repaired via plate detail where required as per the notching detail included within drawings, all redundant notches shall be repatched as required.

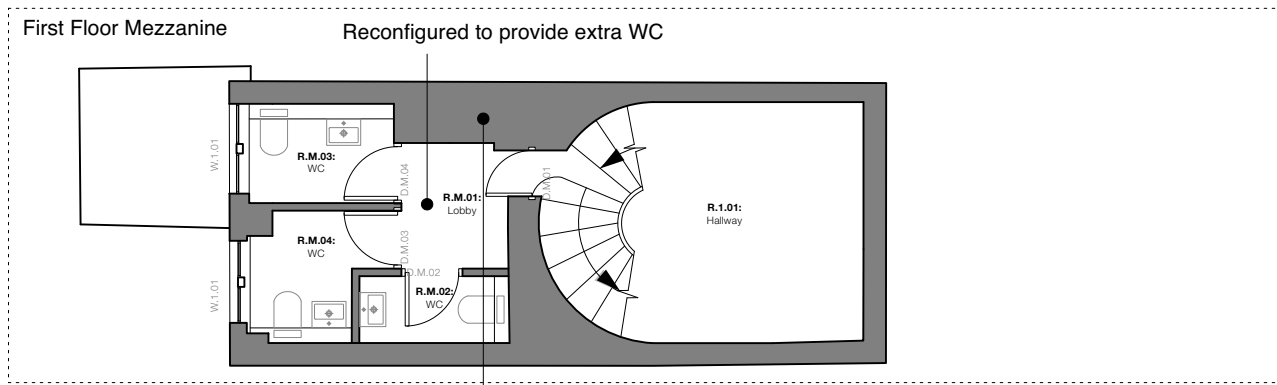

New insulated ceiling and internal timber panelling to sloped soffits

Actuators installed to high level windows to allow them to be opened

Existing riser to be used for heating/cooling pipework connections to rooftop condensers

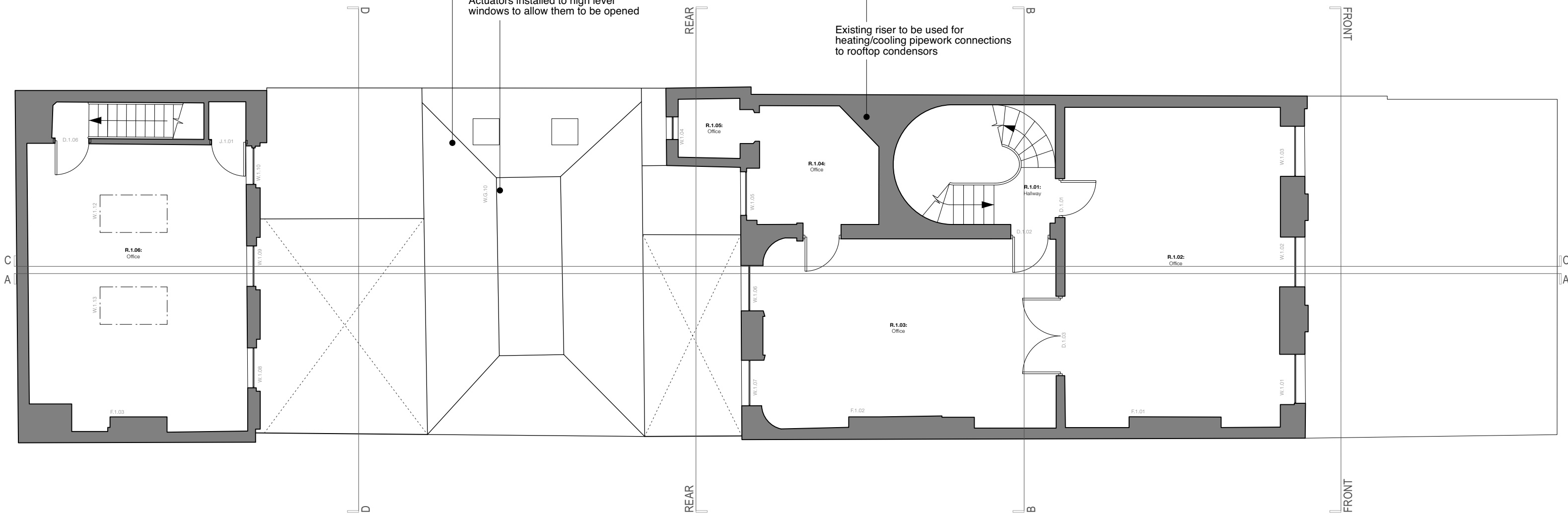

**NOTES:**

Horizontal connections within the floor plate will use the existing service runs where possible. Existing notches are to be repaired via plate detail where required as per the notching detail included within drawings, all redundant notches shall be repatched as required.



New installation of extensive green roof

Existing riser to be used for heating/cooling pipework connections to rooftop condensers

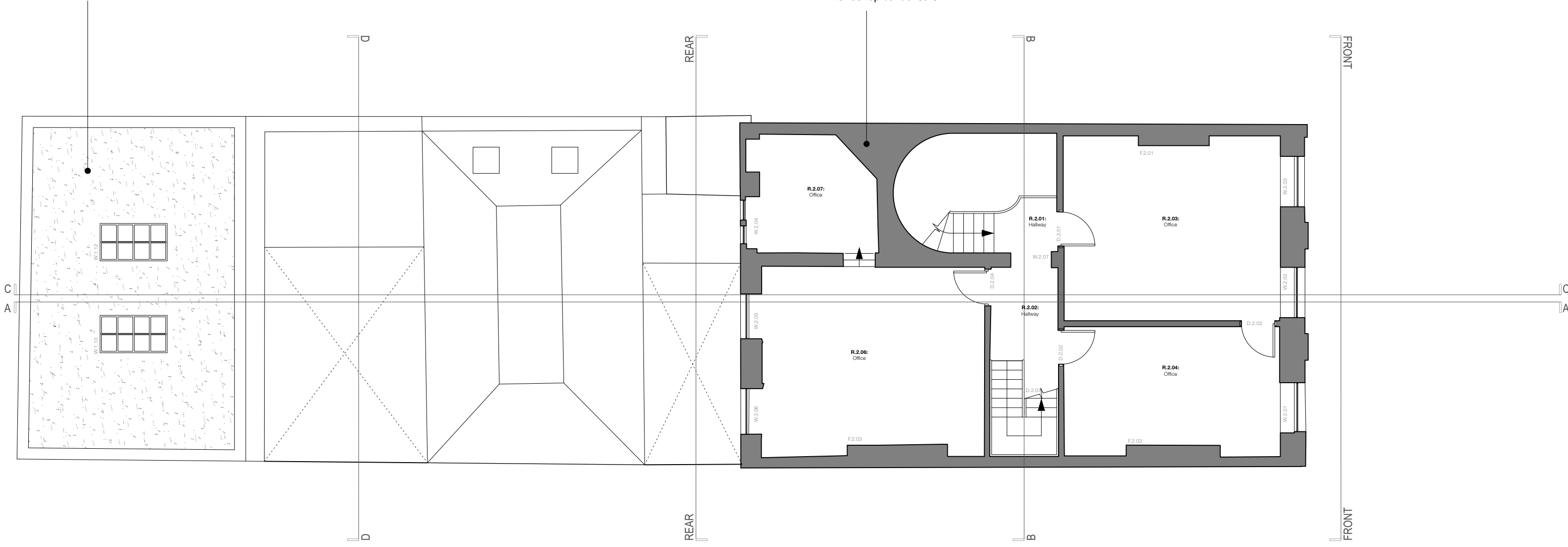

**NOTES:**

Horizontal connections within the floor plate will use the existing service runs where possible. Existing notches are to be repaired via plate detail where required as per the notching detail included within drawings, all redundant notches shall be repatched as required.

**JOHANNA MOLINEUS ARCHITECTS**

22 GREAT CHAPEL STREET  
LONDON W1F 8FR  
0207 734 8320  
info@johannamolineus.com

© 2022 Johanna Molineus Architects Ltd

Do not scale dimensions from drawing. Check all dimensions on site prior to commencement of work. Do not copy or use this drawing without written consent. Issue or publication does not convey or imply grant of licence. If the drawing exceeds the quantities in any way the architects are to be informed before work is commenced. Drawing to be read in conjunction with structural engineer's drawings and specification.

revisions  
220930: P2: Planning revision

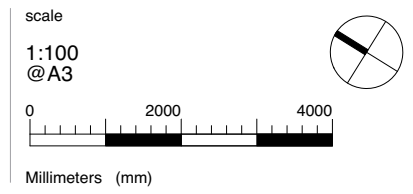

drawn / checked by  
SM/PB  
issue  
Planning

date  
Jan 2022  
revision  
P2

project  
19 Bedford Square, London WC1B 3HH  
client  
The Bedford Estates

drawing title  
Proposed Second Floor  
drawing no.  
314.19 203

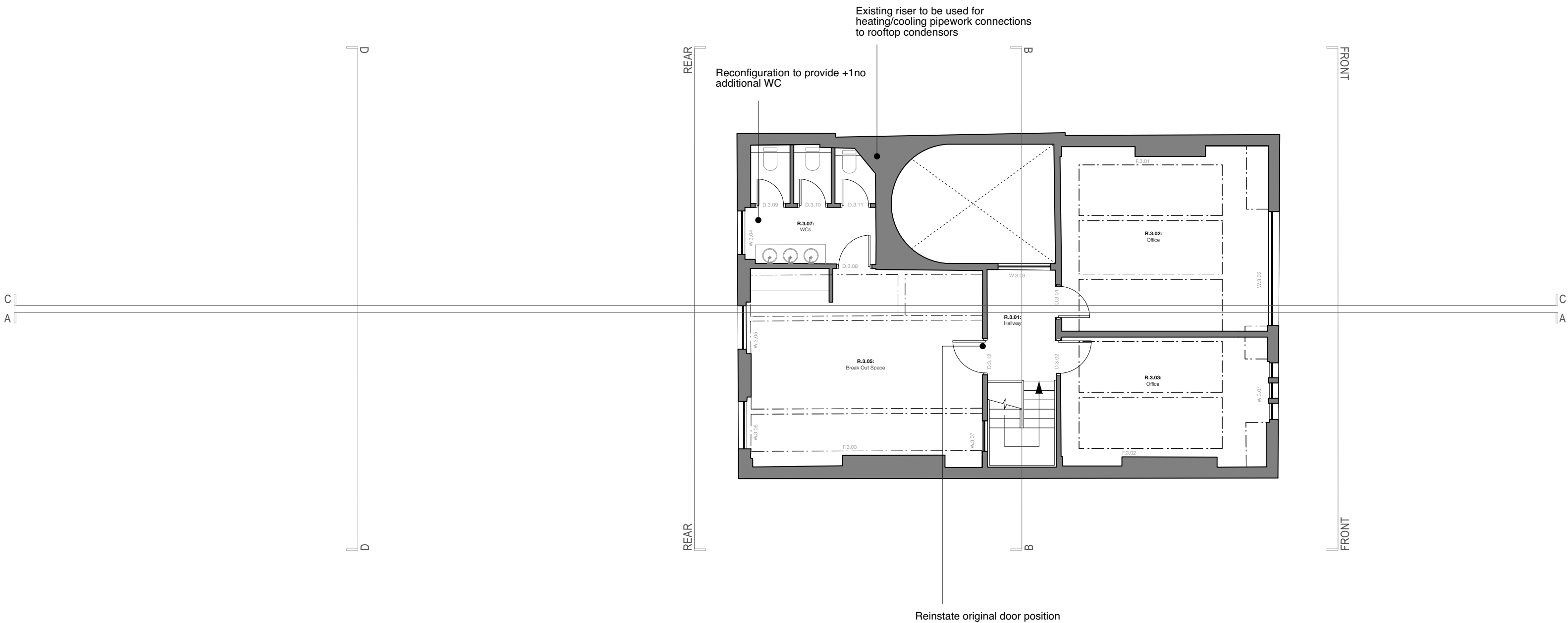

**NOTES:**

Horizontal connections within the floor plate will use the existing service runs where possible. Existing notches are to be repaired via plate detail where required as per the notching detail included within drawings, all redundant notches shall be repatched as required.



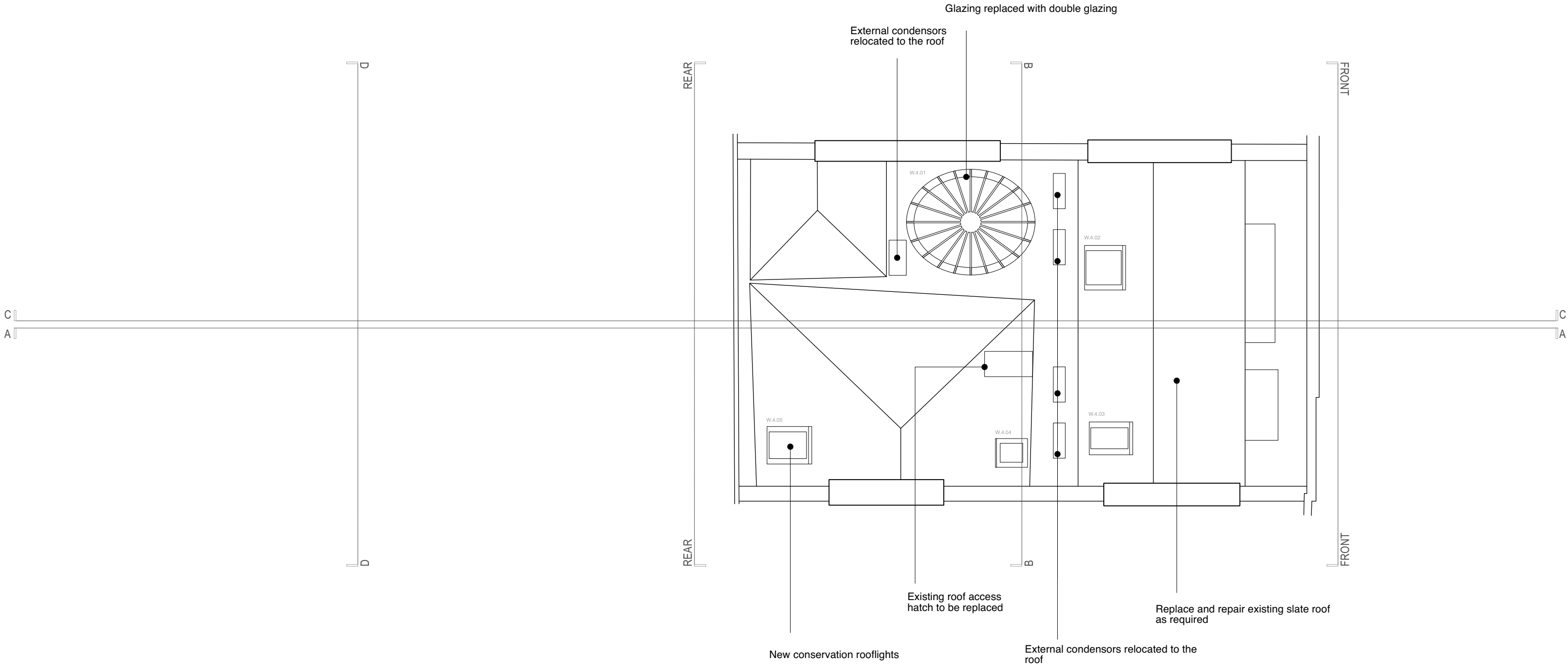

**NOTES:**

Horizontal connections within the floor plate will use the existing service runs where possible. Existing notches are to be repaired via plate detail where required as per the notching detail included within drawings, all redundant notches shall be repatched as required.

