

- notes on materials:
- all walls in red brick to match existing
  - flat roof with felt covering & precast parapet copings
  - skylights in clear glass

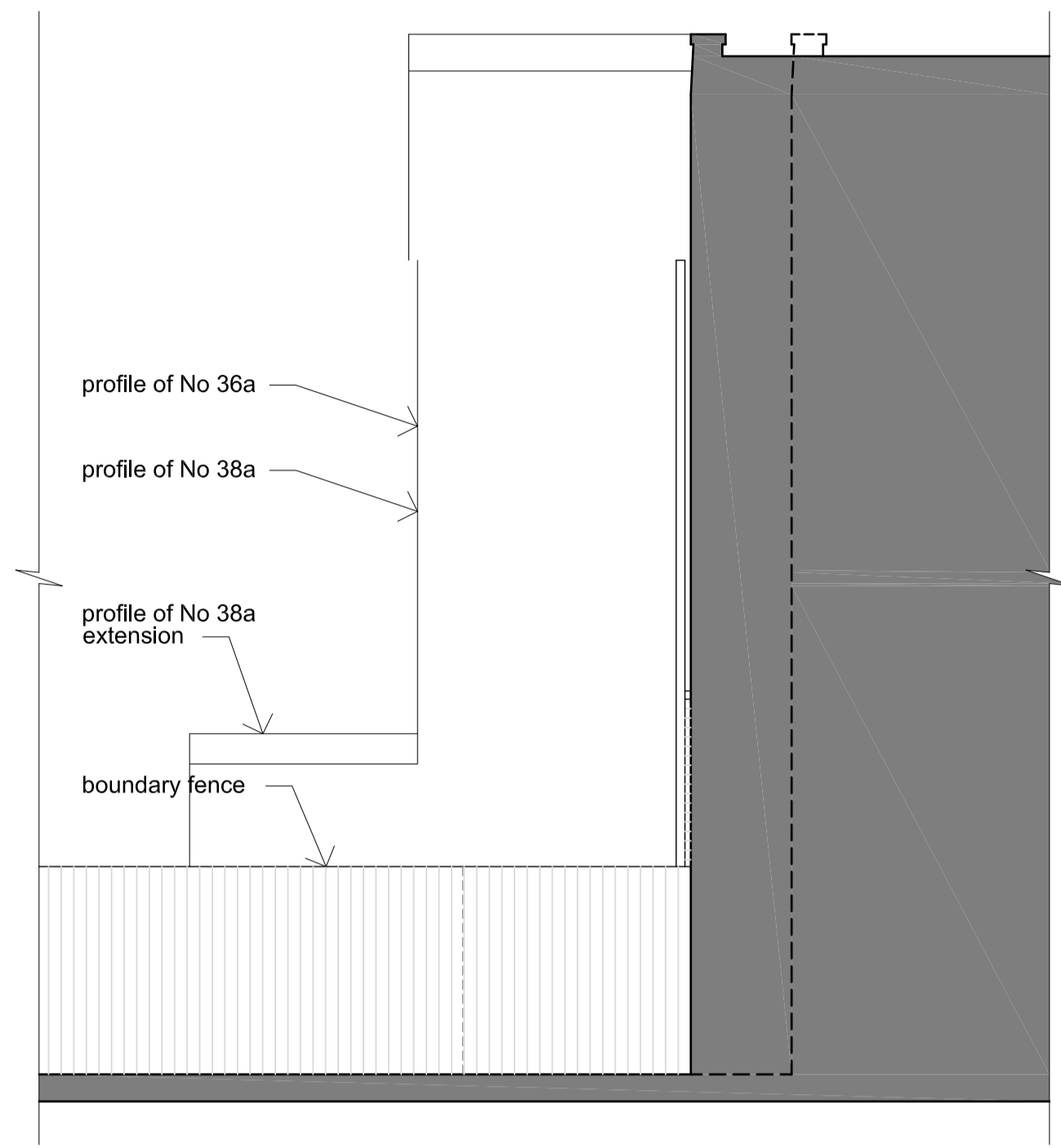

no 38a — no 38 — no 36a

as existing

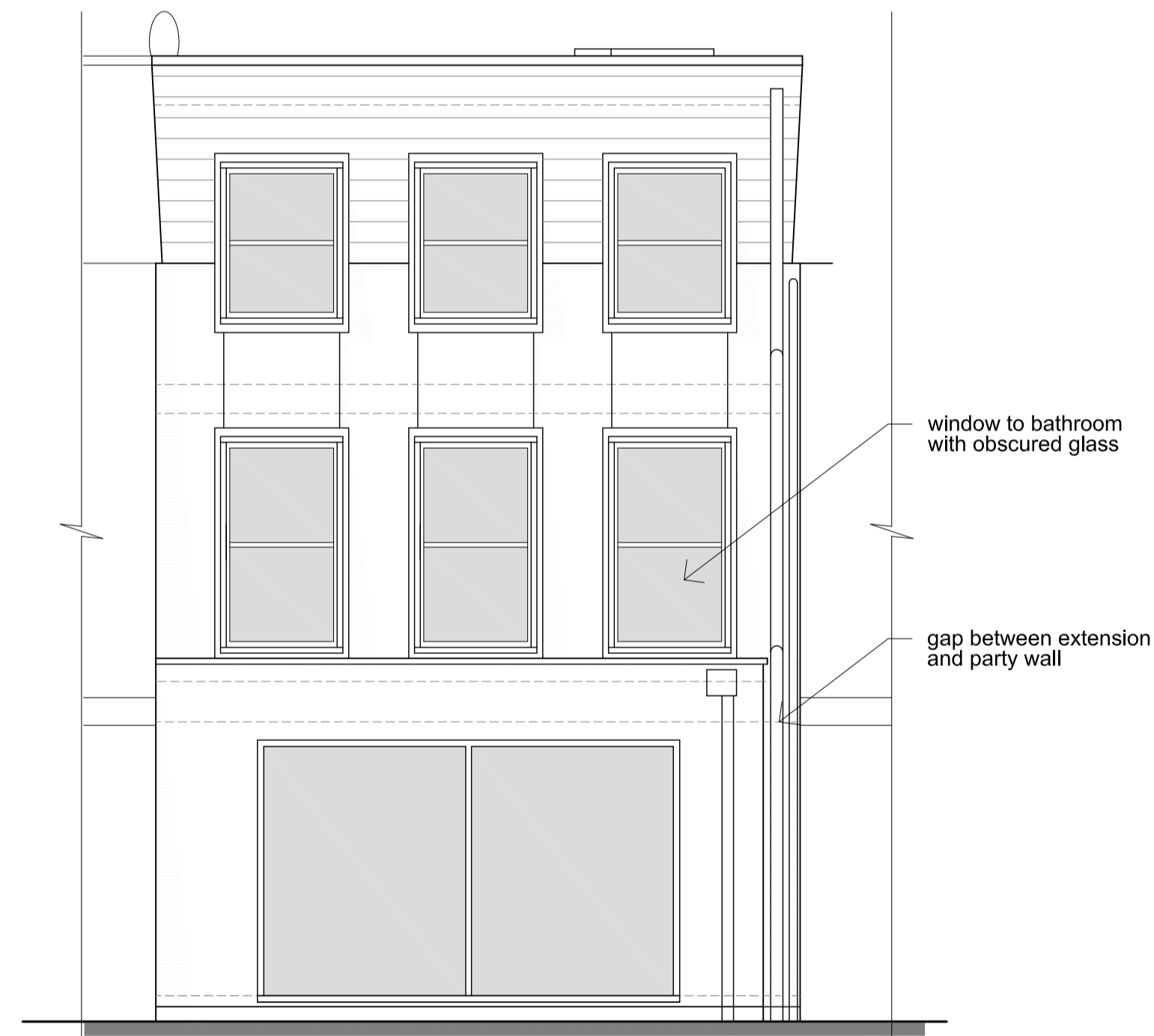
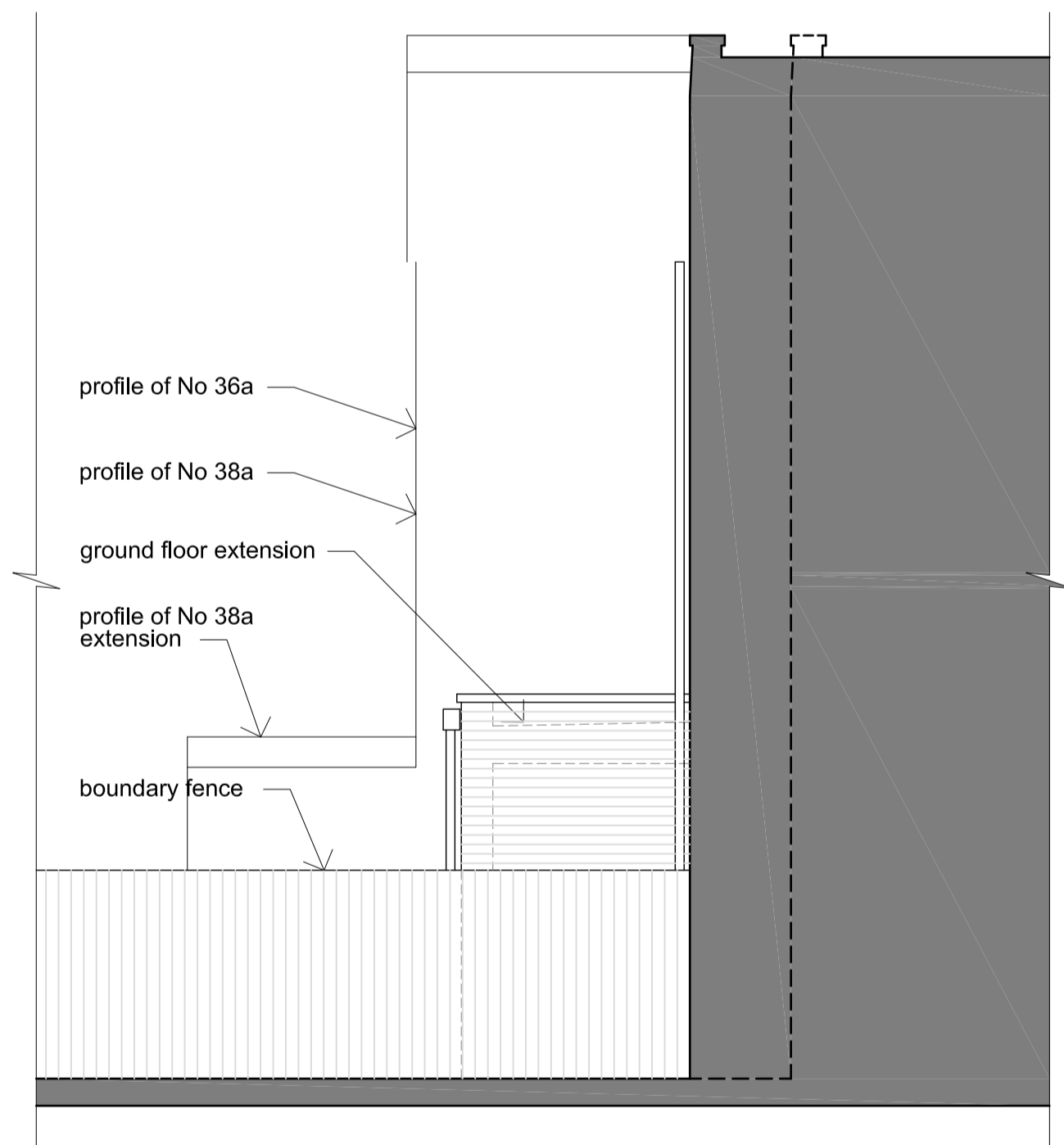

no 38a — no 38 — no 36a

as proposed

West elevation to No 36A

north (garden) elevation

revisions:

- A 01 April 2022 first floor extension removed, ground floor extension reduce in depth by 300mm, driveway works omitted
- B 17 May 2022 rear extension adjusted on West side, to offset from the party wall with No 36A, West elevation added
- C 06 Sept 2022 notes amended

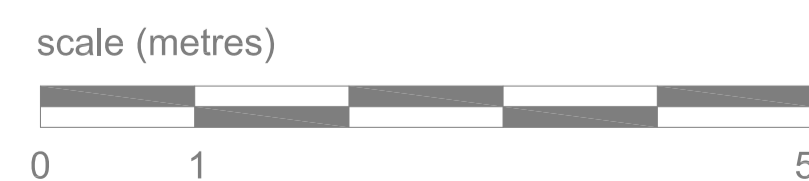

PLANNING APPLICATION

**GORDON CURTIS**  
ARCHITECTS  
020 7586 6065  
mail@gordoncurtis.com

38 St Albans Road London NW5 1RD

Elevations as existing & proposed

scale: 1:50 @ A1, 1:100 @ A3

dwg no 2106 - 05 C