

Notes

- Existing wall
- New wall

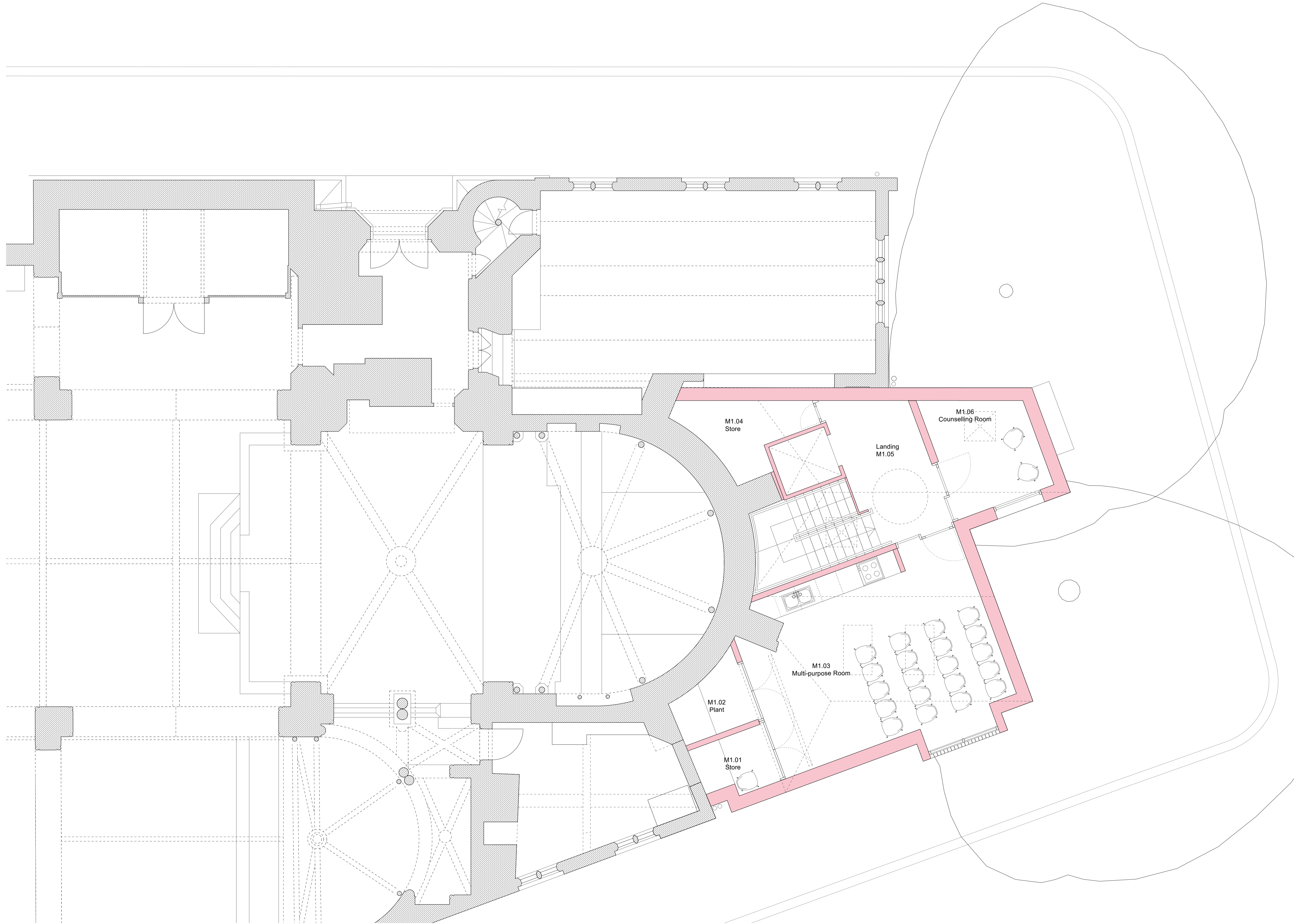

**DOW JONES ARCHITECTS**

10 Station Parade, Balham High Road, London, SW12 9AZ  
T 020 8675 2544  
mail@dowjonesarchitects.com  
www.dowjonesarchitects.com

**St Mary's Primrose Hill**

First Floor Plan Proposed  
1:50 @ A1  
05.10.2022  
STATUS: PLANNING

430-00-110 P1

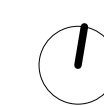

1:50

