

PROPOSED FRONT ELEVATION

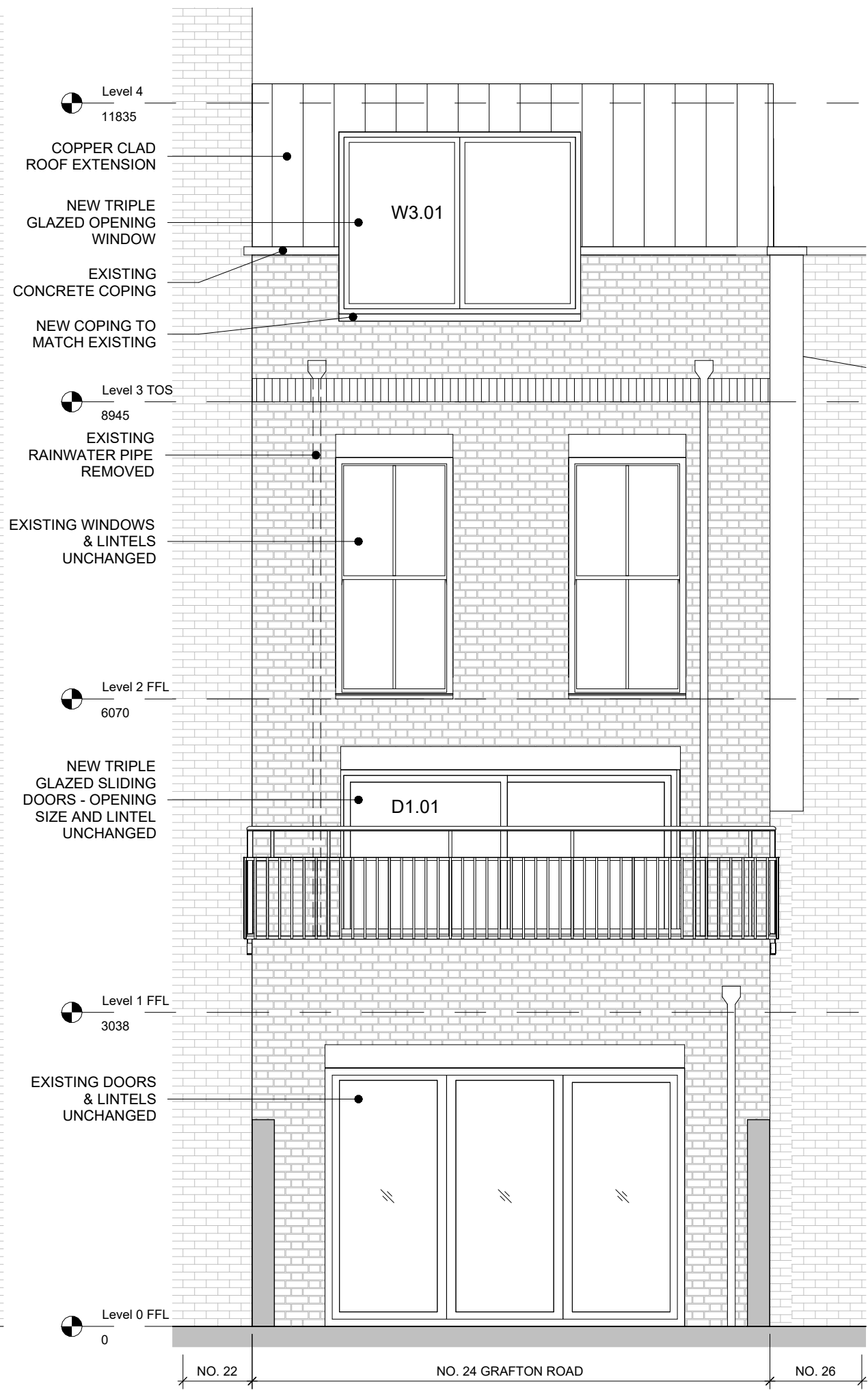

PROPOSED REAR ELEVATION



RAFT

RETROFIT ACTION  
FOR TOMORROW

4 Bowman's Lea  
London  
SE23 3TL

tel: 020 8291 6633  
email: info@retrofitaction.org.uk

This drawing has been produced for the below named Client for the development of the below named Project and for that application alone and is not intended for use by any other person or for any other purpose. Drawings remain copyright of RAFT and may not be reproduced without written consent or licence. Do not scale off this drawing. All dimensions and levels to be checked on site or measured survey before starting work. Any discrepancies to be reported to architects before execution of relevant works. Read with other drawings and specification.

P02	Planning Conditions	07/10/22	AK	AK
P01	Stage 4 Draft	15/08/22	GJ	AK

Revision Number	Revision Description	Revision Date	Issued by	Checked by
-----------------	----------------------	---------------	-----------	------------

project name  
**24 Grafton Road**

client name  
**Thomas Lefevre & Celine Fornaro**

project address  
**24 Grafton Rd London NW5 3DU**

scale  
**1 : 50**

sheet size  
**A3**

drawing title  
**Proposed Front & Rear Elevations**

suitability description  
**S2 - Issued for information**

current stage  
**Stage 4**

drawing title  
project - originator - volume - level - type - role - number  
**021-RA-01-ZZ-DR-A-0400**

revision  
**P02**