

Lower ground floor

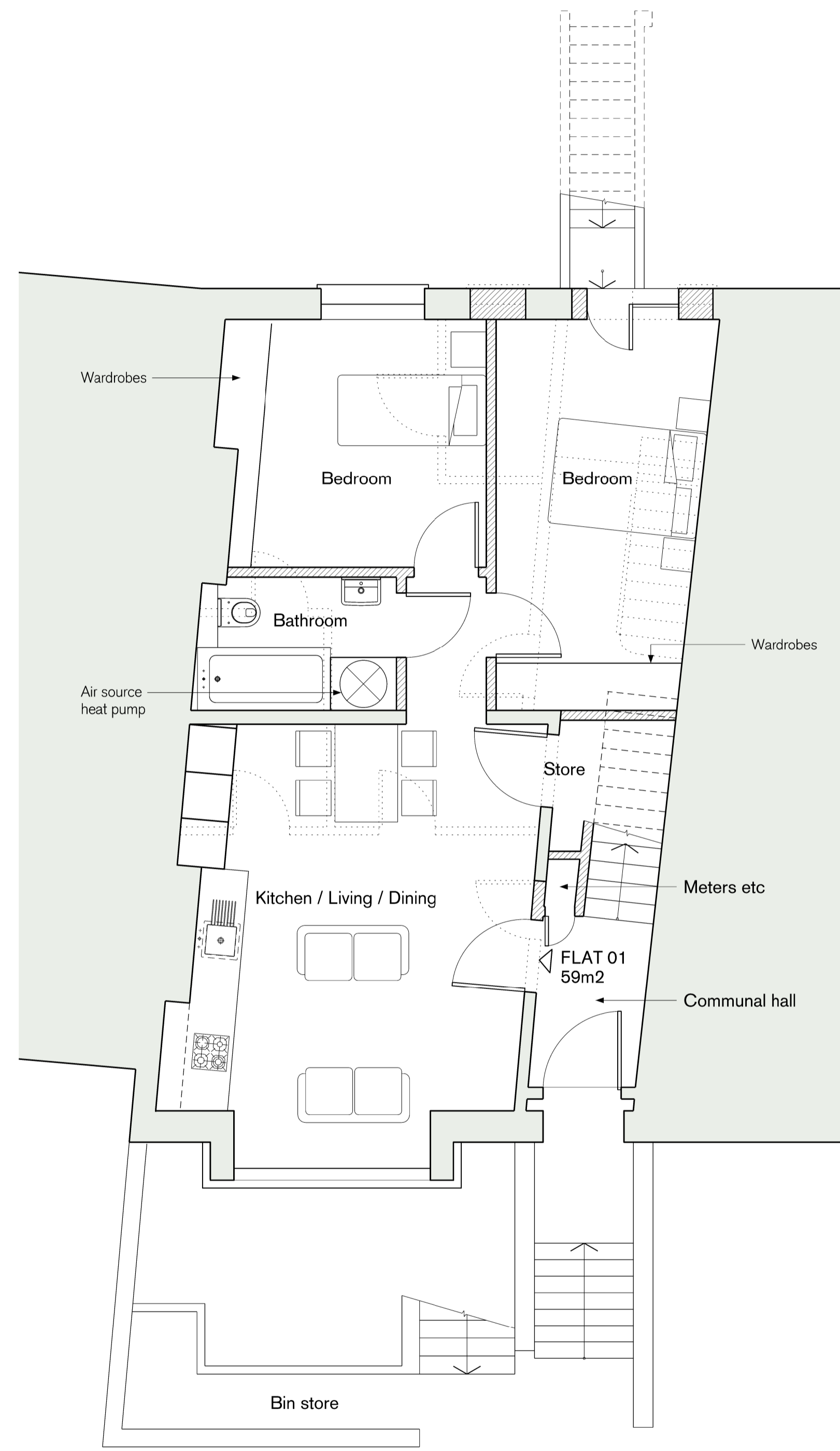

Upper ground floor

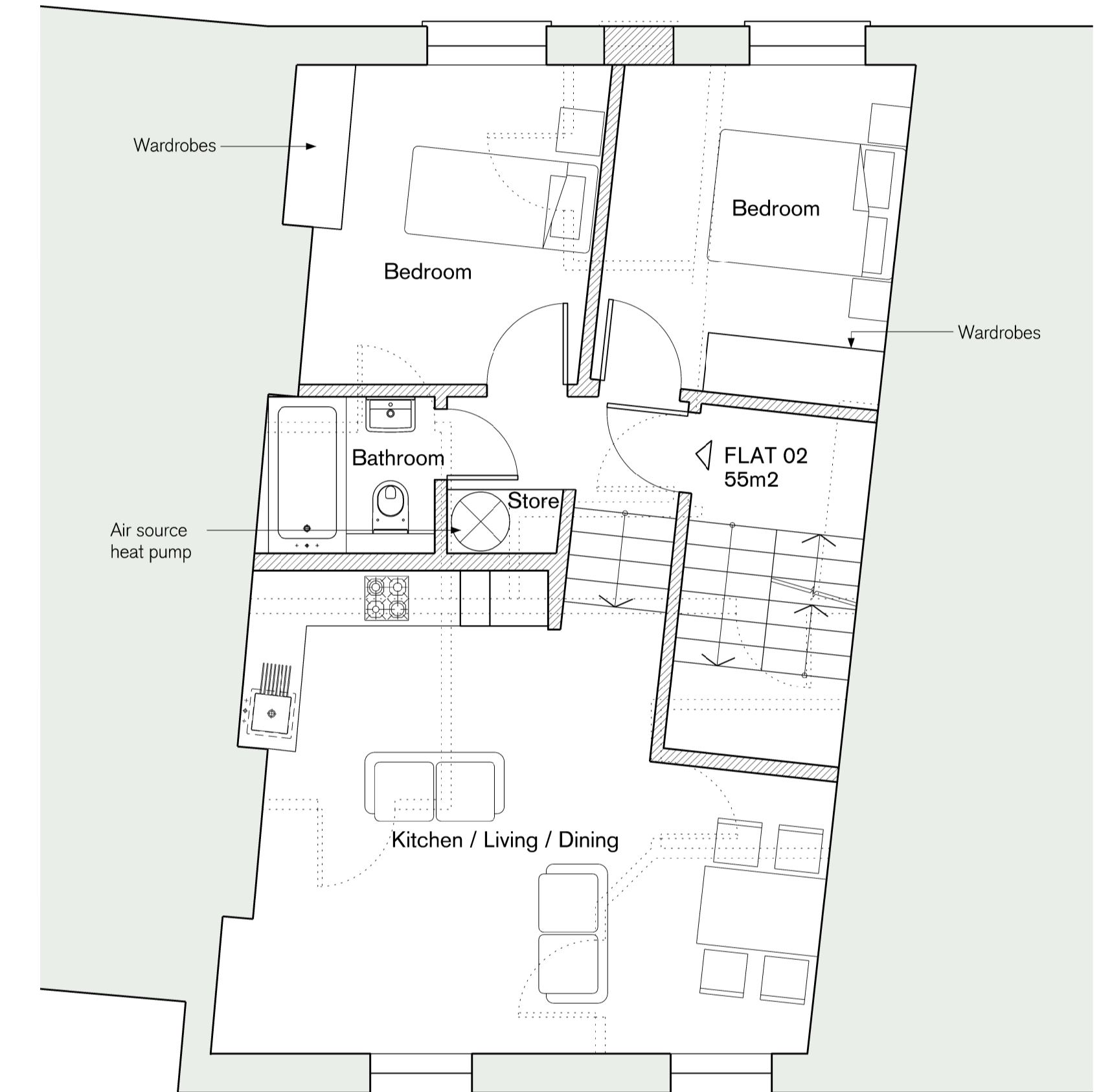

1st floor

M JONES ARCHITECT

This drawing is to be read in conjunction with all other MJA drawings and written information, and all other consultants' information. Do not scale. Use figured dimensions only and report any discrepancies immediately to MJA.

It is the contractor's responsibility to ensure all works are built in line with the current British building regulations, along with compliance with relevant planning consents and party wall awards.

This drawing and the designs within are copyright M Jones Architect, and may not be used or reproduced without permission.

The purpose of this drawing is solely for use in submission for and assessment of planning approval. It does not guarantee compliance with any other building standards.

Use for any other purpose is strictly forbidden, and MJA accept no liability for any issues arise from their misuse.

Yew Trees
Slad
Gloucestershire GL6 7QD

t: 07901 968 437
w: www.mjonesarchitect.com
e: matt@mjonesarchitect.com

Status:	Planning		
Revision	Date	Drawn	Reason
A	30.08.22	MJ	PLANNING

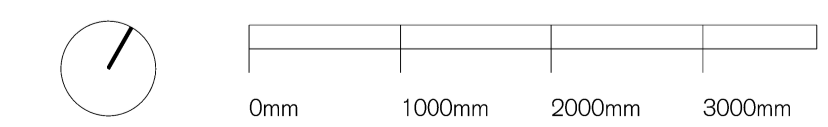

Project
18 Lady Somerset Rd, London NW5 1UP

Drawing
Proposed plans

Drawing no. 218 SK 150
Date July 2022

Scale 1:50 @ A1 / 1:100 @ A3
Revision A