

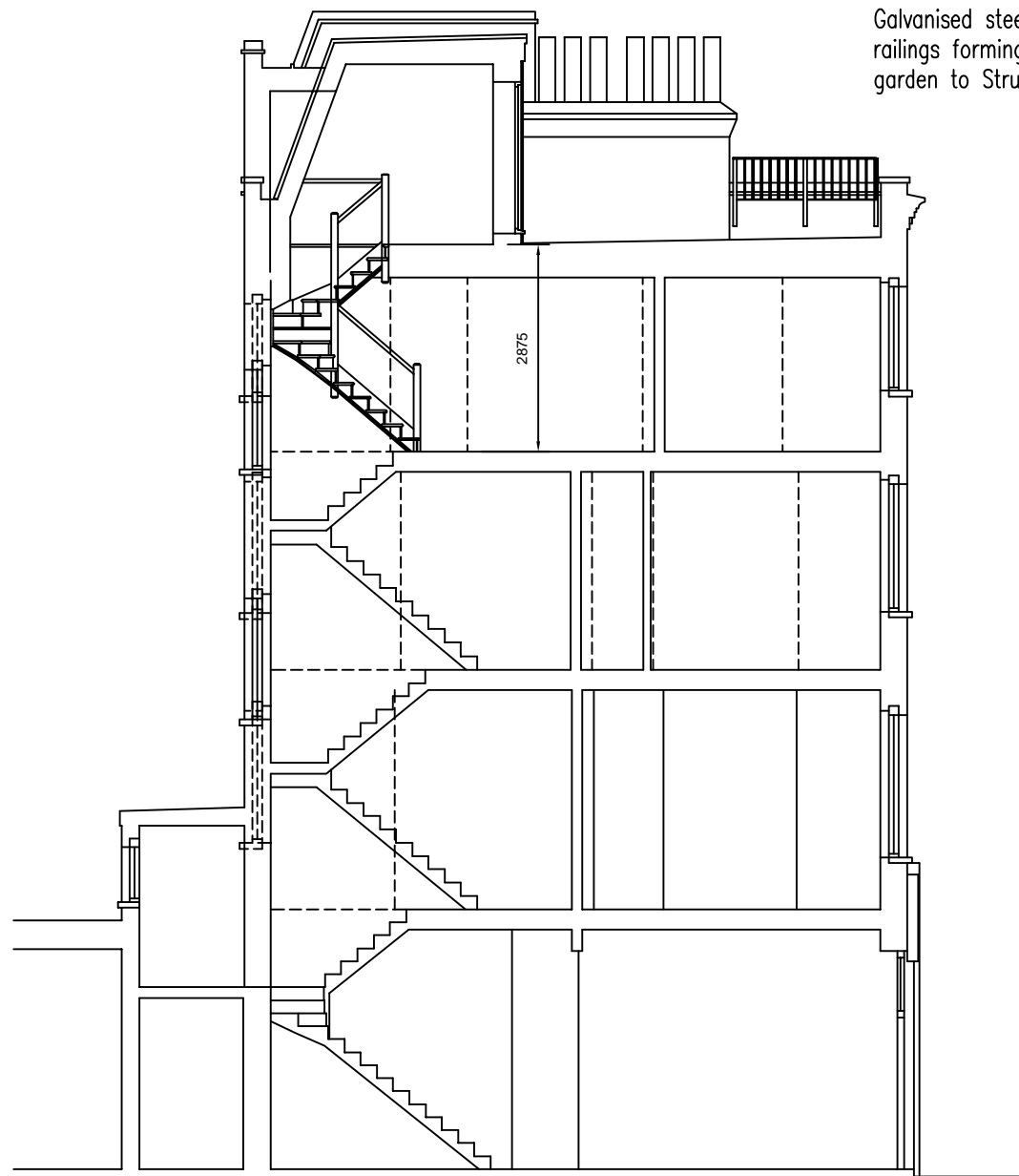

SCALE BAR ~ Meters

Cold deck flat roof finished in  
code 5 lead with rolls & drips

Galvanised steel posts, handrails &  
railings forming balustrade to roof  
garden to Structural Engineers designs



SECTION A-A

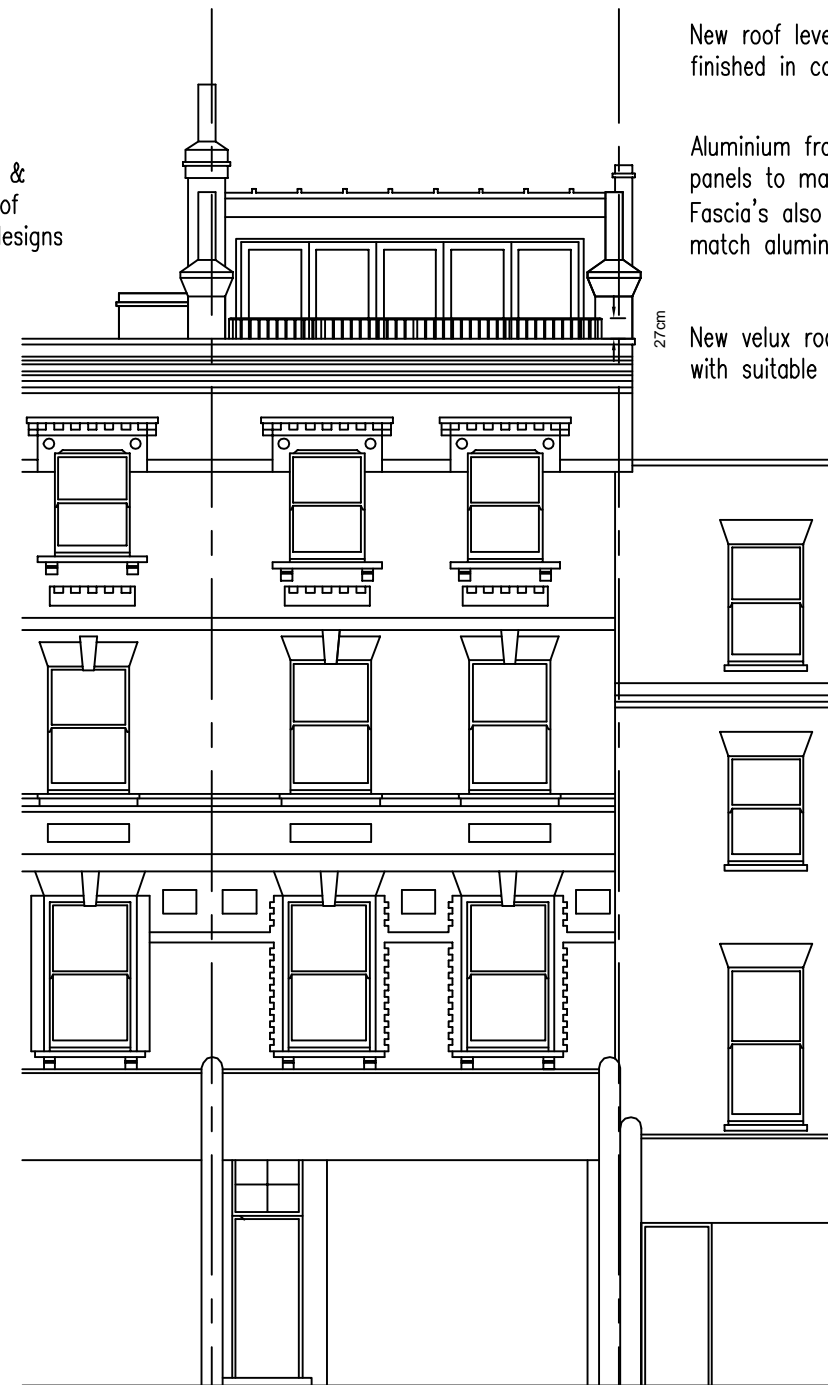

FRONT ELEVATION

New roof level extension walls to be  
finished in code 5 lead throughout.

Aluminium framed doors with fixed  
panels to match in anthracite colour.  
Fascia's also to be in anthracite to  
match aluminium door frames etc.

New velux roof lights (2no 55x118cm)  
with suitable flashing kits for lead roof



REAR ELEVATION

Brick on edge on double tile  
crease to new parapet walls

Party Wall between chimney stacks to  
be raised in facing bricks as described

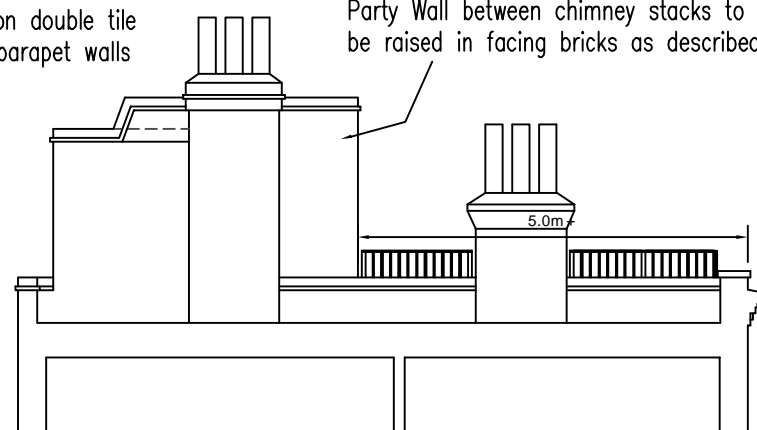

FLANK ELEVATION VIEWED FROM No 23

Galvanised steel posts, handrails &  
railings forming balustrade to roof  
garden to Structural Engineers designs

Vented clay pot caps to  
existing disused chimney pots

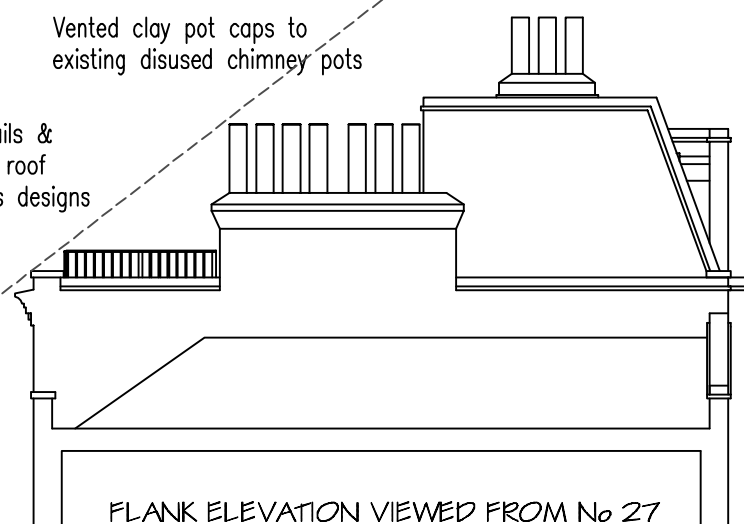

FLANK ELEVATION VIEWED FROM No 27

New brick walls above existing  
parapet level to be in second  
hand mixed London stocks to  
match the rear of the property

Rev E - Roof lights removed as LPA request	07/10/2022
Rev D - Roof level scheme redesigned for planning	28/08/2022
Rev C - Visibility sight lines added to drawings	08/03/2022
Rev B - Roof level scheme redesigned to minimise impact on distant views of roofscape	14/12/2021
REV A - Finalised for planning application	07/07/2021
REVISIONS	DATE

**Architectural  
Design & Planning**  
32 Grange Road  
Plymouth PL7 2HY  
t: 01752 341696  
f: 07973 136876

**THE DESIGN  
WORKS**

TITLE  
PROPOSED ELEVATIONS & SECTION

ADDRESS  
25 GOODGE STREET  
LONDON W1T 2PN

CLIENT  
ANNA CHOW

SCALE  
1:100 & 1:50 A1 DATE  
JUNE 2021

DRAWING No. 210415/P/02 REV. E