

~ NOTES ~

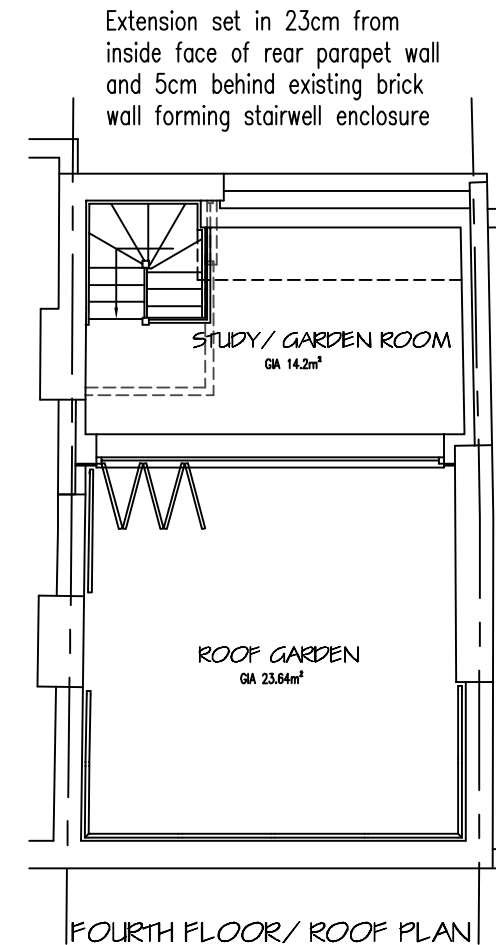
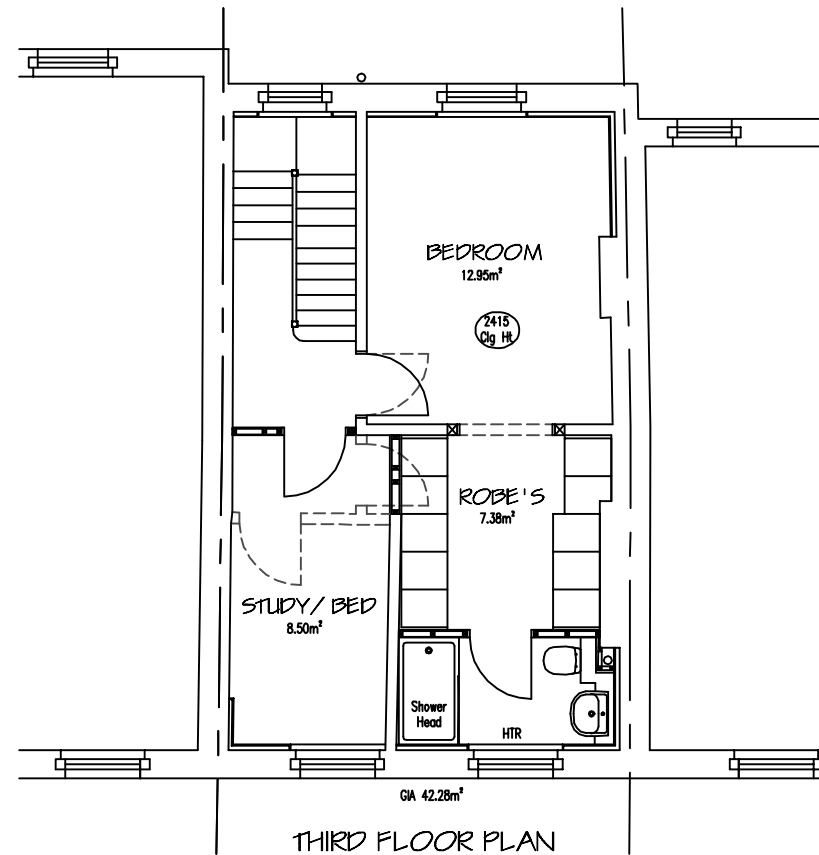
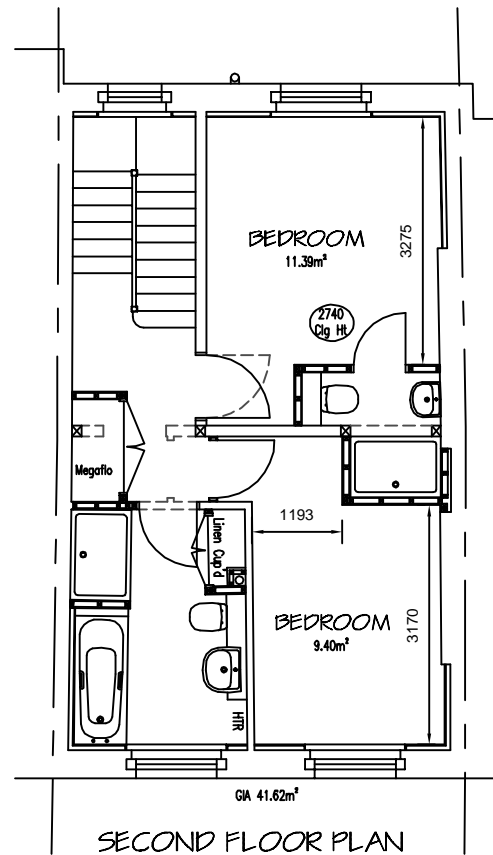

Aluminium framed doors with fixed panels to match in Anthracite colour and pewter colour surround to frame

Roof garden to have containerised planting only subject to Structural Engineers designs for positioning

Roof garden balustrading to be set inside of existing parapet walls to minimise any change in appearance from a distance at street level

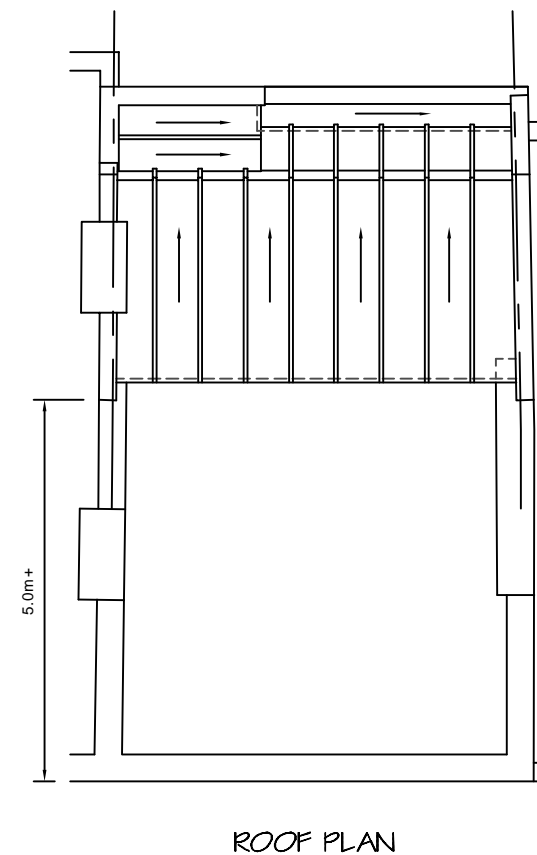
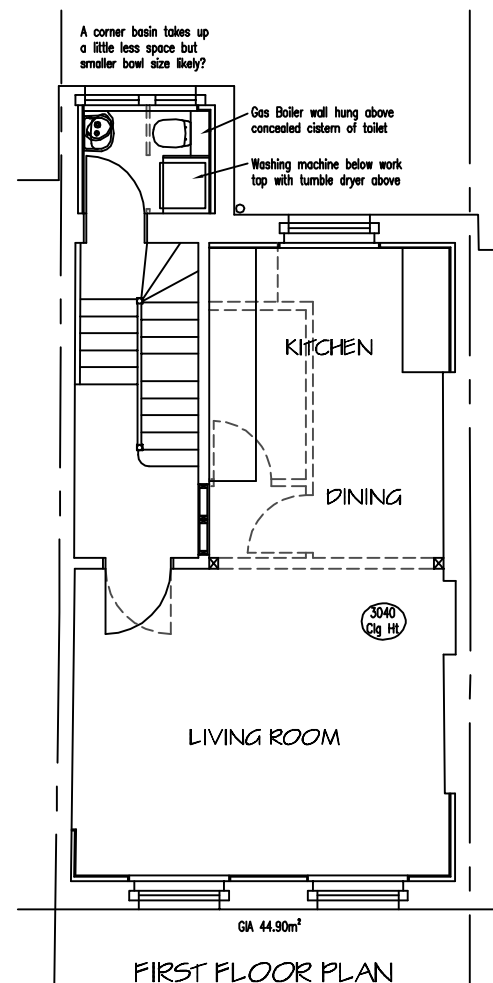
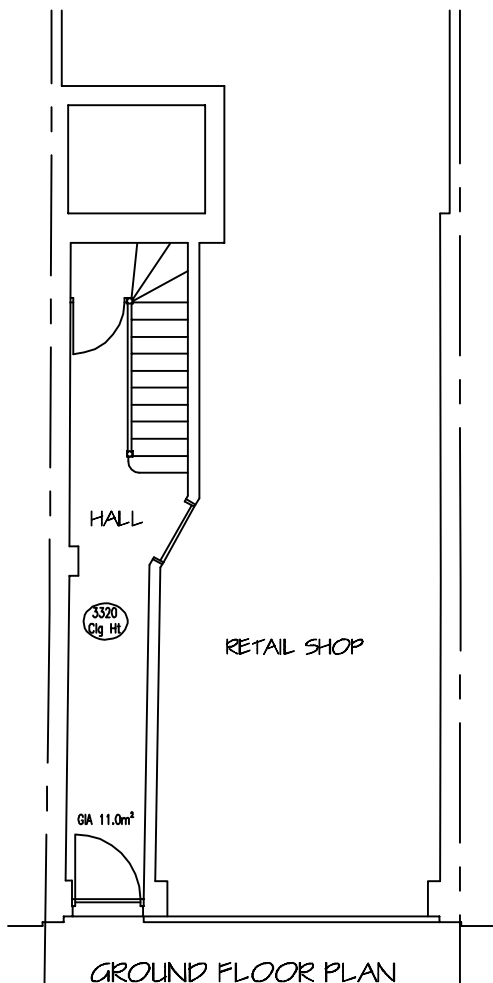

Rev G - Roof lights removed as LPA request	07/10/2022
Rev F - Roof level scheme redesigned for planning	29/09/2022
Rev E - Indicative planting to rear of roof garden	14/03/2022
Rev D - Roof level scheme redesigned to minimise impact on distant views of roofscape	14/12/2021
Rev C - Windows to adjoining buildings shown at third floor level	20/07/2021
REV B - Finalised for planning application	07/07/2021
REV A - Updated for planning application	09/06/2021
REVISIONS	DATE

Architectural
Design & Planning
32 Grange Road
Plymouth PL7 2HY
t: 01752 341696
f: 07973 136876

THE DESIGN
WORKS

TITLE
PROPOSED FLOOR & ROOF PLANS

ADDRESS
25 GOODGE STREET
LONDON W1T 2PN

CLIENT
ANNA CHOW

SCALE
1:100 & 1:50 A1 DATE
APRIL 2021

DRAWING No. 210415/P/01 REV. G