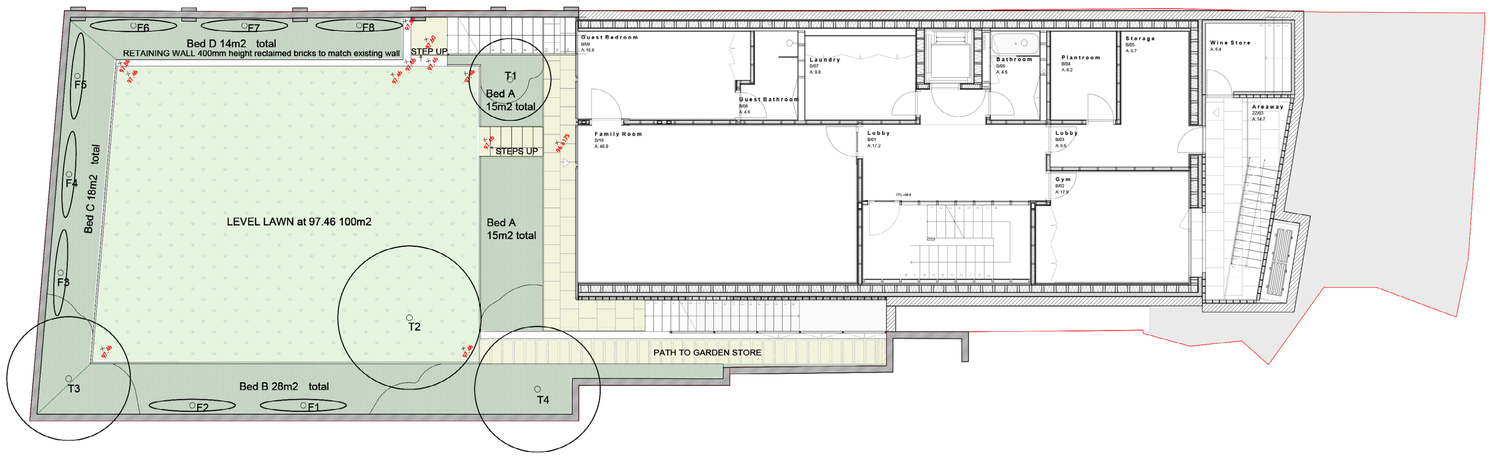

lower ground floor (back garden) landscape

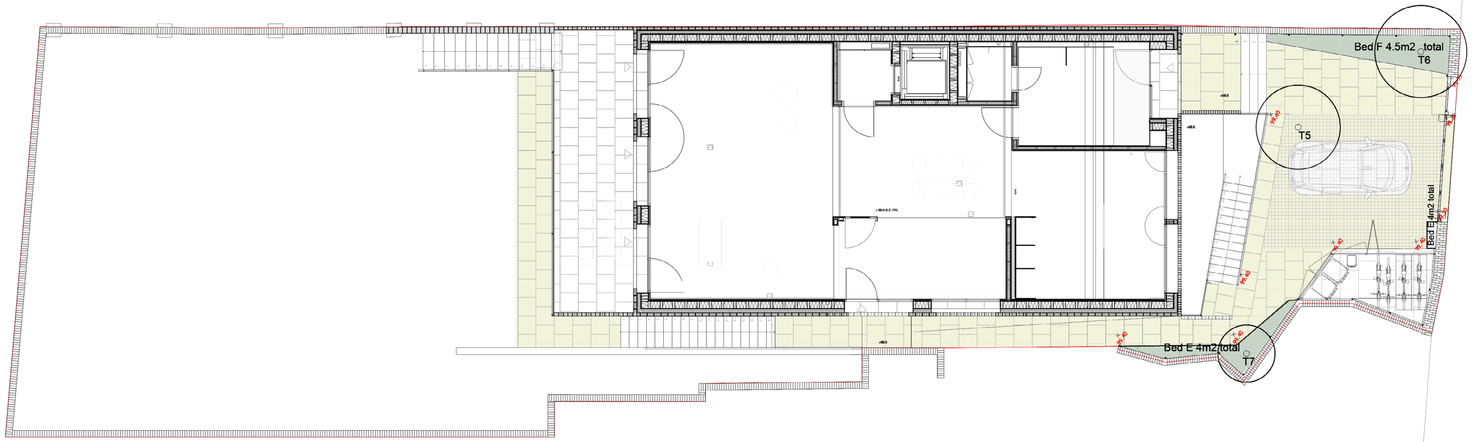

ground floor (front garden) landscape

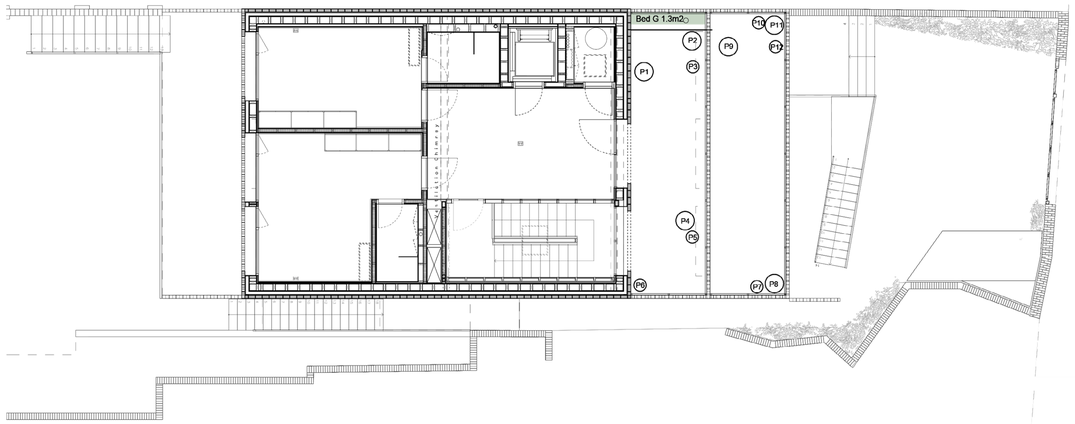

second floor (terrace garden) landscape

Tree	ref	size
Ficus carica	T1	2m
Betula pendula	T2	10/12
Crataegus monogyna "Stricta"	T3	10/12
Crataegus monogyna "Stricta"	T4	10/12
Magnolia stellata	T5	10/12
Betula pendula	T6	10/12
Cydonia oblonga	T7	10/12

Fruit espalier	ref	
Cherry, Morello	F1	1m
Cherry, Morello	F2	1m
Apple, Greensleeves	F3	1m
Plum, Czar	F4	1m
Plum, Burbanks Giant	F5	1m
Pear, Cannock	F6	1m
Apple Falstaff	F7	1m
Pear Invincible	F8	1m

Bed A

AREA of mix m2 15	no.	size
Phlomis russeliana	5	2l
Calamintha nepeta	12	2l
Camassia cusickii	72	2l
Carex testacea	12	2l
Deschampsia cespitosa 'Goldtau'	12	2l
Euphorbia characias subsp. wulfenii	6	2l
Galanthus vars	120	2l
Geranium 'Lily Lovell'	7	2l
Geranium 'Red Admiral'	6	2l
Hemerocallis 'Golden Chimes'	9	2l
Kniphofia 'Tawny King'	5	2l
Nepeta x faassenii	9	2l
Stachys officinalis 'Hummelo'	12	2l
Stipa gigantea	2	2l
Trifolium ochroleucon	12	2l
Vernonia lettermannii	9	2l
Veronica austriaca 'Crater Lake Blue'	9	2l
Symphyotrichum lat. 'Lady in Black'	8	2l

Bed B

AREA of mix m2 28	no.	size
Phlomis russeliana	9	2l
Calamintha nepeta	22	2l
Camassia cusickii	134	2l
Carex testacea	22	2l
Deschampsia cespitosa 'Goldtau'	22	2l
Euphorbia characias subsp. wulfenii	11	2l
Galanthus vars	224	2l
Geranium 'Lily Lovell'	13	2l
Geranium 'Red Admiral'	11	2l
Hemerocallis 'Golden Chimes'	17	2l
Kniphofia 'Tawny King'	9	2l
Nepeta x faassenii	17	2l
Stachys officinalis 'Hummelo'	22	2l
Stipa gigantea	3	2l
Trifolium ochroleucon	22	2l
Vernonia lettermannii	17	2l
Veronica austriaca 'Crater Lake Blue'	17	2l
Symphyotrichum lat. 'Lady in Black'	16	2l

Bed C

AREA of mix m2 18	no.	size
Agapanthus 1m vars.	4	2l
Amsonia hubrichtii	7	2l
Anaphalis triplinervis 'Sommerschnee'	11	2l
Aster ageratoides 'Ezo Murasaki'	7	2l
Aster pyrenaeus 'Lutetia'	7	2l
Ceratostigma plumbaginoides	7	2l
Coreopsis 'Moonbeam'	11	2l
Euphorbia polychroma	11	2l
Galanthus vars	216	2l
Geranium 'Red Admiral'	7	2l
Geranium clarkei 'Kashmir White'	11	2l
Hemerocallis 'Golden Chimes'	7	2l
Knautia macedonica	11	2l
Narcissus vars (small)	72	2l
Nepeta grandiflora 'Bramdean'	7	2l
Rudbeckia fulgida 'Goldsturm'	7	2l
Salvia 'Nachtvlinder'	7	2l
Sedum 'Red Cauli'	11	2l
Sporobolus heteroleps	11	2l
Vernonia lettermannii	7	2l
Veronica austriaca 'Crater Lake Blue'	11	2l

Bed D

AREA of mix m2 14	no.	size
Phlomis russeliana	4	2l
Calamintha nepeta	11	2l
Camassia cusickii	67	2l
Carex testacea	11	2l
Deschampsia cespitosa 'Goldtau'	11	2l
Euphorbia characias subsp. wulfenii	6	2l
Galanthus vars	112	2l
Geranium 'Lily Lovell'	7	2l
Geranium 'Red Admiral'	6	2l
Hemerocallis 'Golden Chimes'	8	2l
Kniphofia 'Tawny King'	4	2l
Nepeta x faassenii	8	2l
Stachys officinalis 'Hummelo'	11	2l
Stipa gigantea	2	2l
Trifolium ochroleucon	11	2l
Vernonia lettermannii	8	2l
Veronica austriaca 'Crater Lake Blue'	8	2l
Symphyotrichum lat. 'Lady in Black'	8	2l

Bed E

AREA of mix m2 4	no.	size
Hakonochloa macra	12	2l
Geranium 'Red Admiral'	9	2l
Euphorbia characias subsp. wulfenii	6	2l
Clematis Bill Mackenzie	1	2l
Parthenocissus henryanna	1	2l

Bed F

AREA of mix m2 4.5	no.	size
Hakonochloa macra	14	2l
Geranium 'Red Admiral'	11	2l
Euphorbia characias subsp. wulfenii	8	2l
Clematis Bill Mackenzie	2	2l
Parthenocissus henryanna	1	2l

Bed G

AREA of mix m2 1.6	no.	size
Olea europea	1	15l
Pittosprum Peter Pan	3	2l
Muehlenbeckia complexa	5	1l
Hakonochloa macra	6	2l

POTS

	Pot	diameter	Plant size
Olea europea	P1	0.6m	2m
Pittosprum Peter Pan	P2	0.6m	1.5m
Muehlenbeckia complexa	P3	0.4m	10 litre
Vitis alido	P4	0.6m	15 litre
Hakonochloa macra	P5	0.4m	5 litre
Hakonochloa macra	P6	0.4m	5 litre
Hakonochloa macra	P7	0.4m	5 litre
Olea europea	P8	0.6m	2m
Vitis aledo	P9	0.6m	15 litre
Peargonium lord bute	P10	0.4m	10 litre

Sawn Yorkstone paving slabs, lower edge buff butt jointed

Sawn Yorkstone setts, lower edge buff butt jointed

Herbaceous planting in a 450mm deep topsoil (peat free). See planting schedule

Species rich lawn over 100mm sandy loam topsoil.

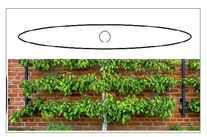

Espallier Fruit

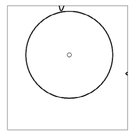

Proposed tree

Proposed level

9 Lyndhurst Terrace, Hampstead London NW55QA
Proposed landscape plan - soft and hard materials
For agreement of planning condition 4, 2020/2816/P
FFLO Landscape architects 03 10 22
Drawing 161.001B
Contact: james@fflo.co.uk 01892512669

N

Scale 1:100@A1 1:200@A3

0 1m 5m 10m