

Existing Elevations

GENERAL NOTES:

This drawing is to be read in conjunction with the contract specification, the engineer's drawings and specification, and where appropriate the drawings and specifications prepared by relevant sub contractors.

All works are to be undertaken in accordance with the Building Regulations and the latest British Standards and Codes of Practice. The contractor must obtain Building Control permissions as necessary and appropriate.

All proprietary materials and products are to be used strictly in accordance with the manufacturers recommendations.

This drawing must not be scaled. All dimensions are to be checked on site prior to construction and any anomalies reported to architect.

IF IN DOUBT - ASK!

Printed correctly this line will
measure 50mm @ A3 size

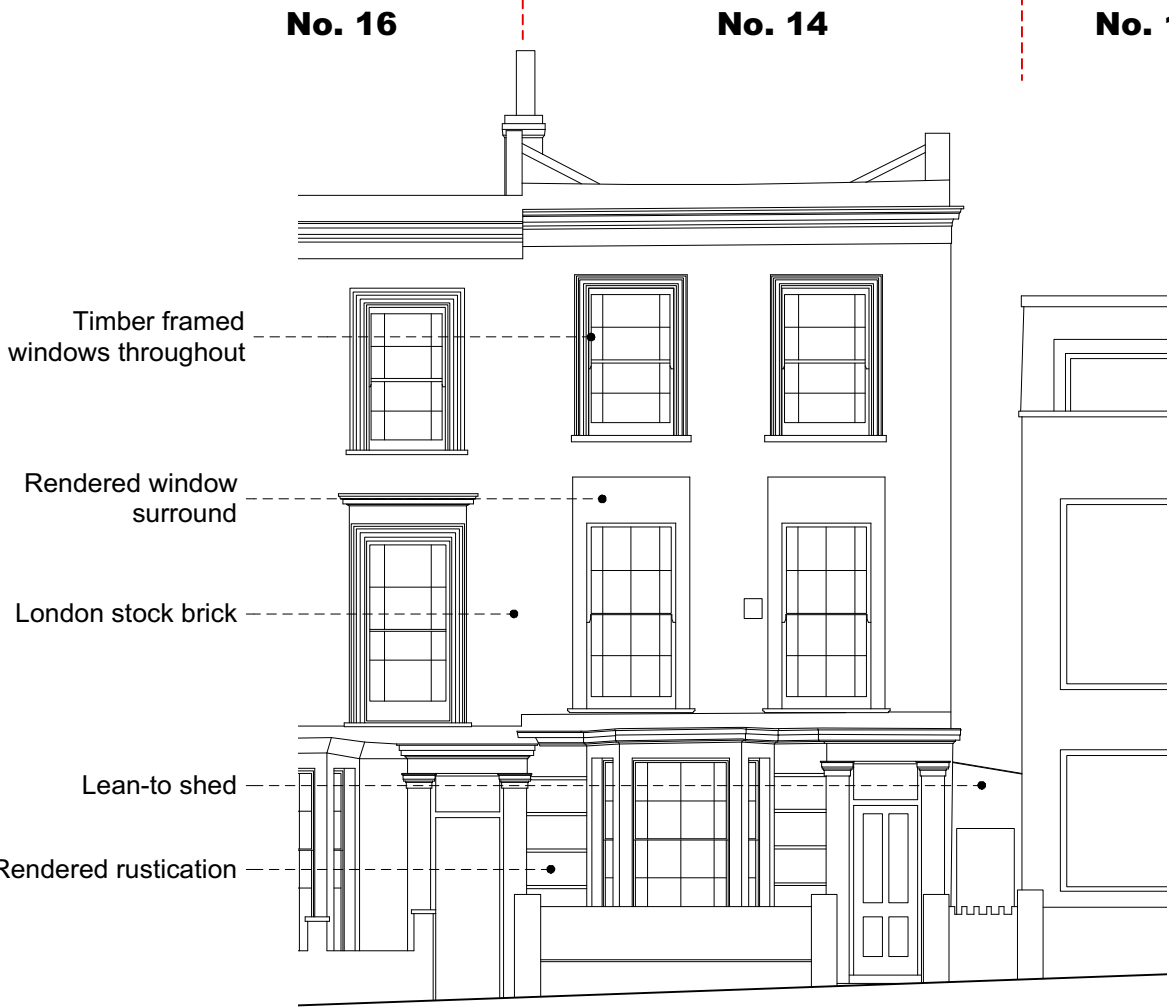

Street Elevation

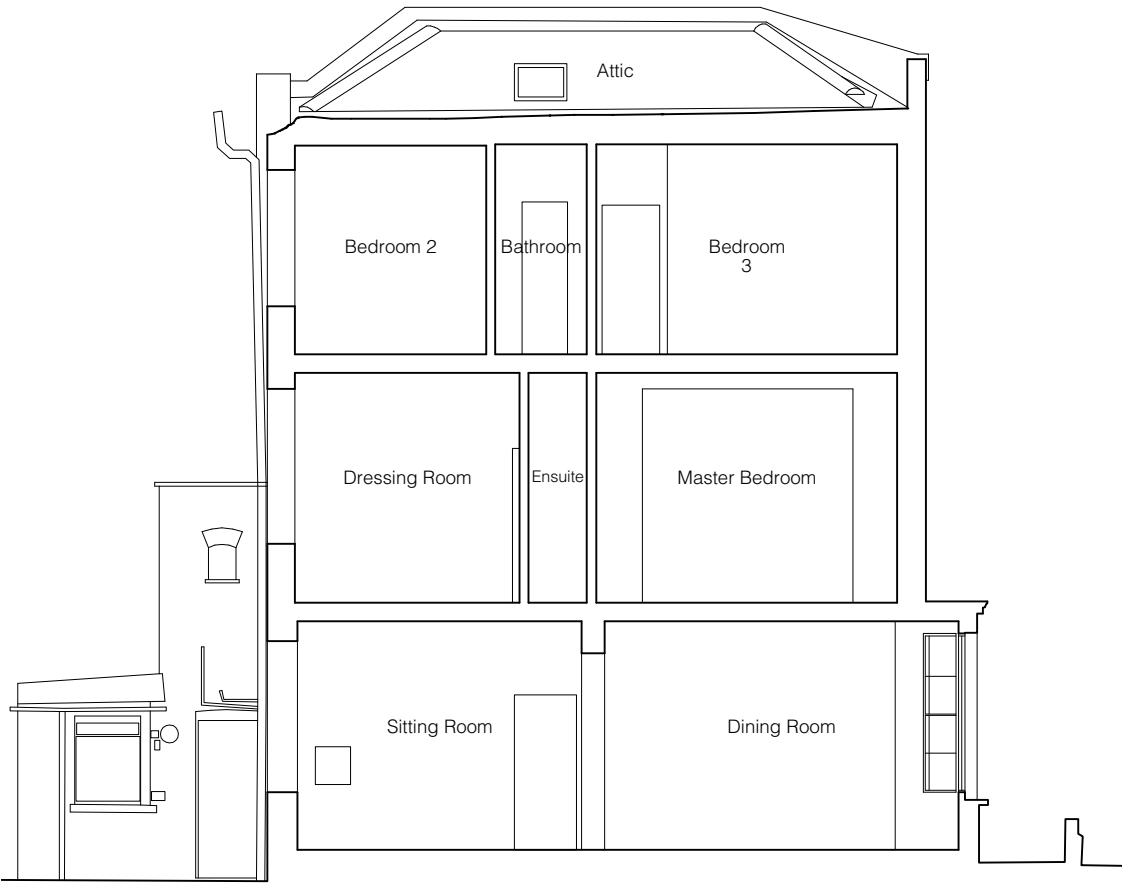

South West Elevation



Garden Elevation

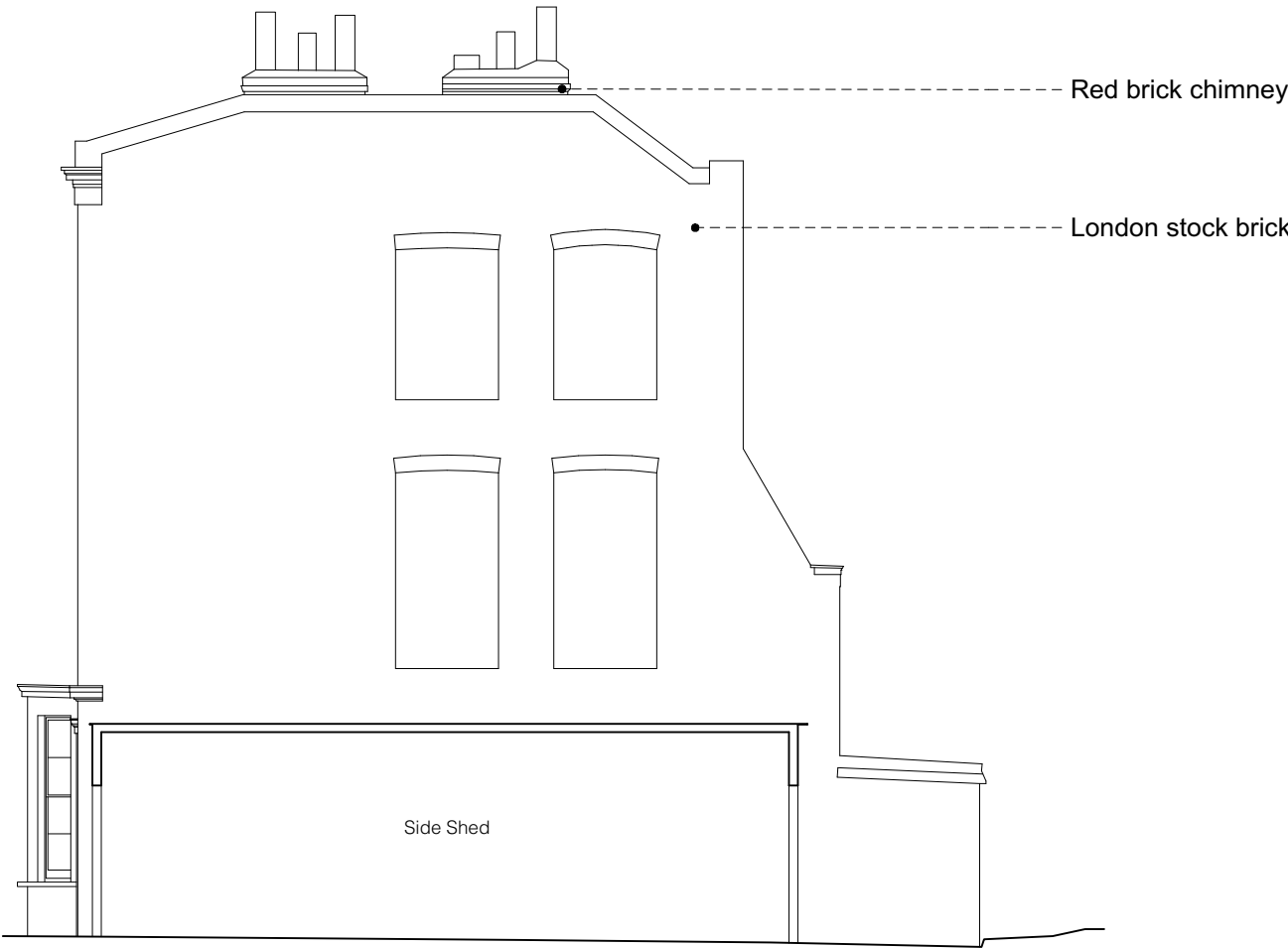

North East Elevation

1	02/08/22	Preliminary
REV	DATE	DESCRIPTION

TIMOTHY SMITH & JONATHAN TAYLOR *LLP Architects*

85 Second Avenue • London • E12 6EN
www.smithandtaylorllp.com • info@smithandtaylorllp.com

020 7241 1494

PROJECT.

261 - St Pauls Crescent

PROJECT ADDRESS	CLIENT
14 St Pauls Crescent London NW1 9XL	Oliver Lewis

DRAWING TITLE

Existing Elevations_A3

PROJECT No.	DRAWING No.	REVISION
261	261 EX02	
DRAWN: LD	ISSUE:	
CHECKED: JT	PLANNING	
SCALE: 1:100@A3	DATE:	30/9/22