



Existing Front Elevation
@ 1:100



Proposed Front Elevation
@ 1:100

Proposed change is for a brick wall to be erected in the recess of the garage door, and then rendered and painted to match the existing surrounding wall.
This concrete wall will be insulated to reduce the noise that comes through.

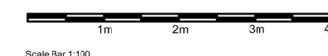

Drawing issued for:
Householder planning & listed building consent

Project Address:
30, Park Village East, London, NW1 7PZ
Reference no.:
L13482

Title:
Existing and Proposed Front Elevations

Date:
6/10/2022
Scale:
1:100



Existing Rear Elevation
@ 1:100



Proposed Rear Elevation
@ 1:100

No proposed changes or alterations to this side.

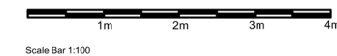

Drawing issued for:
Householder planning & listed building consent

Project Address:
30, Park Village East, London, NW1 7PZ
Reference no.:
L13482

Title:
Existing and Proposed Rear Elevations

Date:
6/10/2022
Scale:
1:100

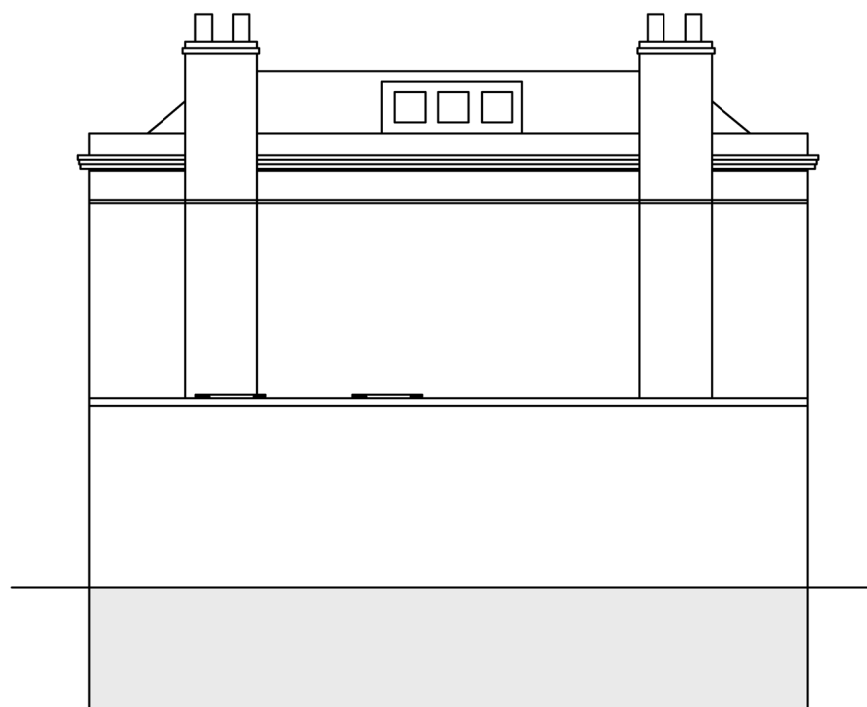

Existing Left Hand Side Elevation
@ 1:100

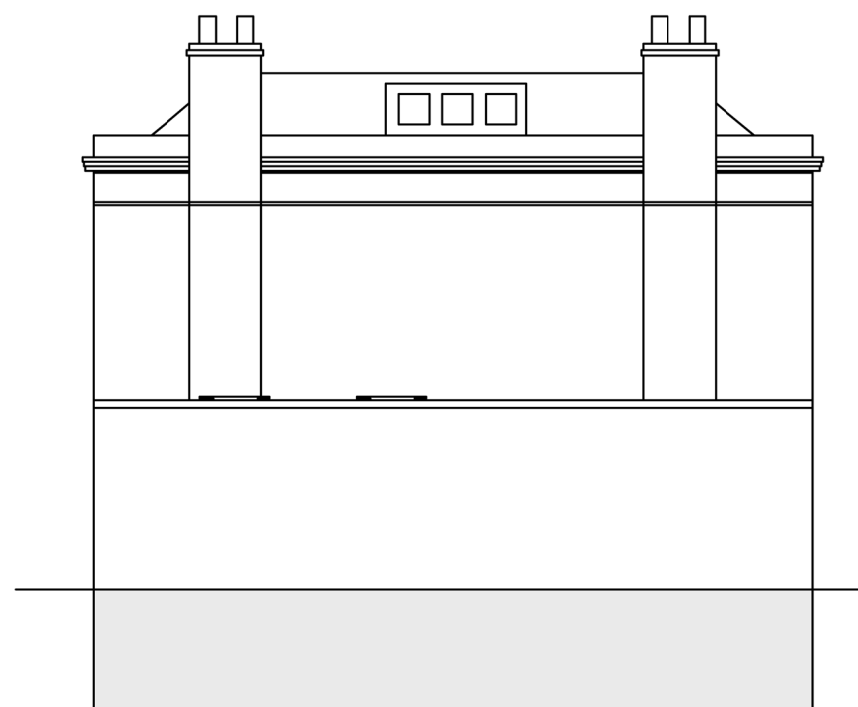

Proposed Left Hand Side Elevation
@ 1:100

No proposed changes or alterations to this side.

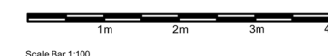

Drawing issued for:
Householder planning & listed building consent

Project Address:
30, Park Village East, London, NW1 7PZ
Reference no.:
L13482

Title:
Existing and Proposed Left Hand Side Elevations

Date:
6/10/2022
Scale:
1:100

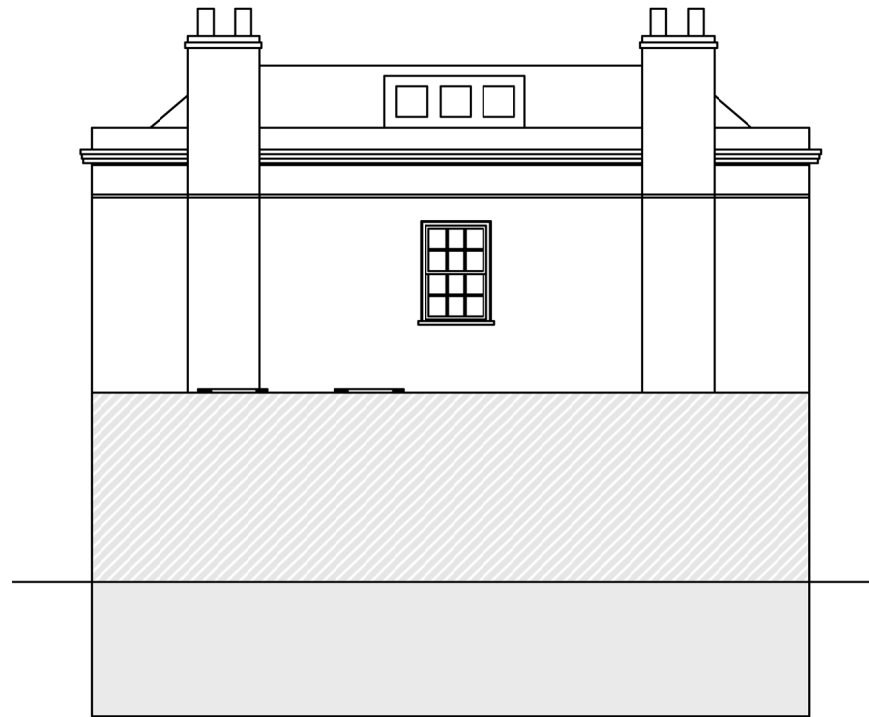

Existing Right Hand Side Elevation
@ 1:100

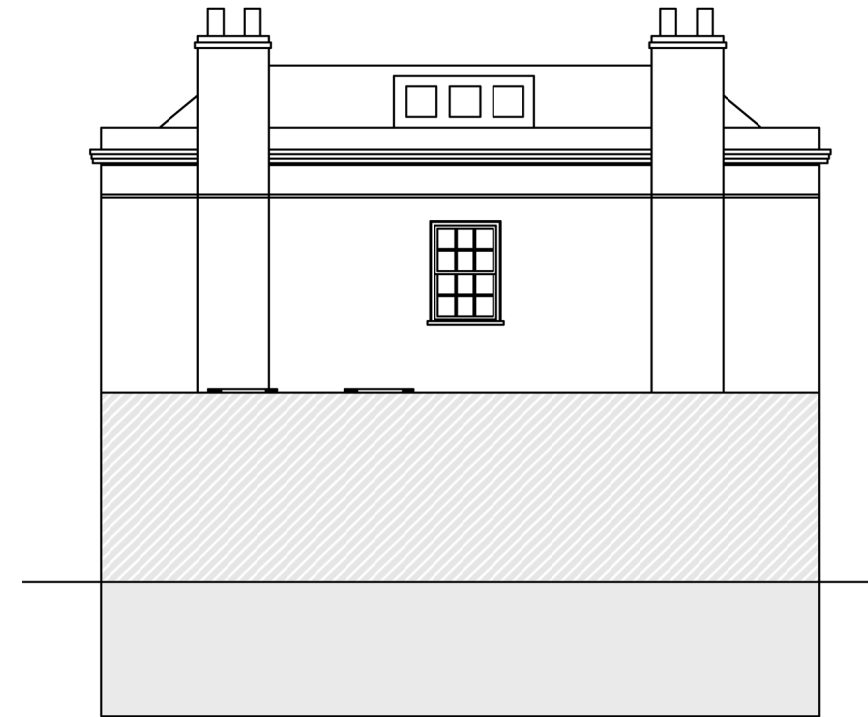

Proposed Right Hand Side Elevation
@ 1:100

No proposed changes or alterations to this side.

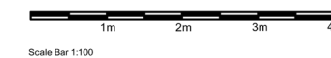

Drawing issued for:
Householder planning & listed building consent

Project Address:
30, Park Village East, London, NW1 7PZ
Reference no.:
L13482

Title:
Existing and Proposed Right Hand Side Elevations

Date:
6/10/2022
Scale:
1:100