

**MEP Clerk of Works Report**  
**For**  
**DEANE HOUSE**

**Week Ending 7<sup>th</sup> October 2022**



<b>Employers Agent :Bill Hosking</b>
--------------------------------------

<b>Main Contractor : Amber Construction</b>
---

<b>MEP Clerk of Works : David Knee</b>
--

Note: This report has been issued following a site inspections carried out on the 03.10.2022.

**PV PANEL INSTALLATION**

The final cable connections has been made to the LV panel in The Green Wood Centre Basement Plant Room and the PV panel system is now fully operational.

**DEANE HOUSE ROOF LIGHTNING PROTECTION**

The installation has been completed and tested with only the support pads to the horizontal Taps still to be fitted by the roofing contractor.

**DEANE HOUSE ROOF EDGE PROTECTION**

The edge protection works on the roof are well advanced but not complete.

**Disclaimer**

The information contained in this report is private, privileged, and confidential. During the course of our site visits we can only inspect and report on what the main contractor has offered in writing as part or complete works, any areas that have been covered up cannot be inspected and as such there will be no reporting evidence for these works. We can only report on what is reviewed on the day, during our allocated time on site. We do not carry out testing or witnessing of statutory services.

## **THE GREEN WOOD CENTRE**

Fire stopping works in two locations in the ground floor toilet ceiling are still to be Completed.

## **PROGRESS PHOTOS**

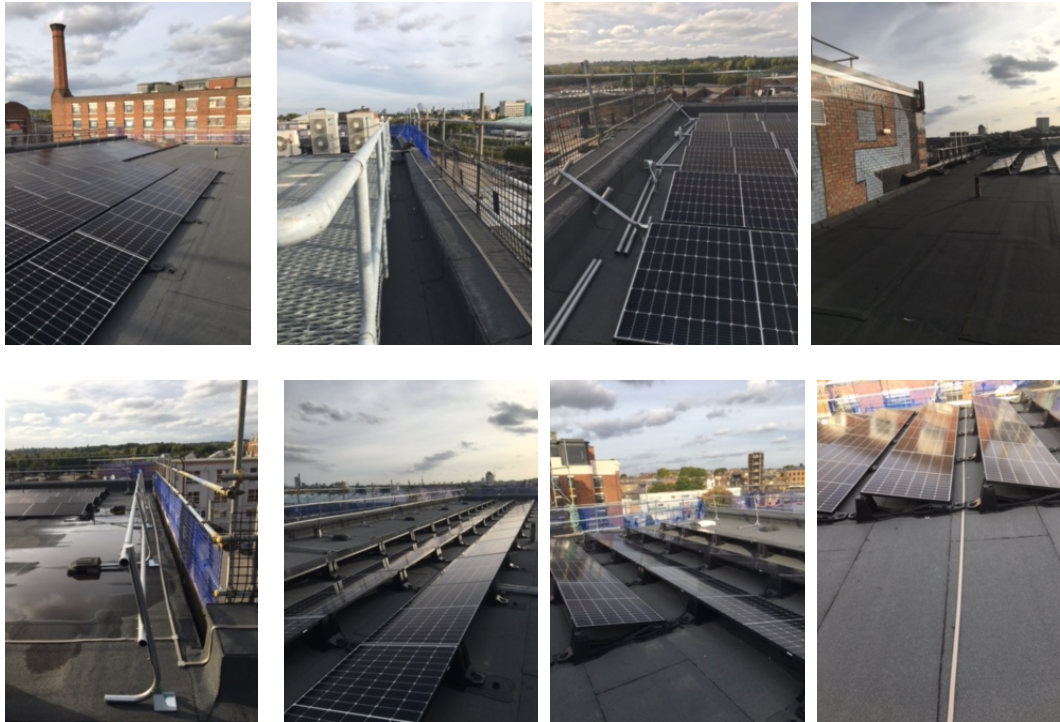

## **O&M INFORMATION**

Amber Construction to issue relevant documentation including all the associated test Certificates.

## **GENERAL SITE OBSERVATIONS**

Within the Green Wood Centre Basement Plant Room Boiler No1 was showing a fault Prior to the building power supplies being isolated.



## **Disclaimer**

The information contained in this report is private, privileged, and confidential. During the course of our site visits we can only inspect and report on what the main contractor has offered in writing as part or complete works, any areas that have been covered up cannot be inspected and as such there will be no reporting evidence for these works. We can only report on what is reviewed on the day, during our allocated time on site. We do not carry out testing or witnessing of statutory services.



**Disclaimer**

The information contained in this report is private, privileged, and confidential. During the course of our site visits we can only inspect and report on what the main contractor has offered in writing as part or complete works, any areas that have been covered up cannot be inspected and as such there will be no reporting evidence for these works. We can only report on what is reviewed on the day, during our allocated time on site. We do not carry out testing or witnessing of statutory services.