

ISO A1 841mm x 594mm
 DATE: 24/06/2022 11:53:16
 FILE LOCATION: C:\Users\Lee.Thompson\Documents\2750-MHT-NHT-ST-XX-XX-M3-0001_lee.thompson\GMEFD.nt
 © MEINHARDT (UK). ALL RIGHTS RESERVED

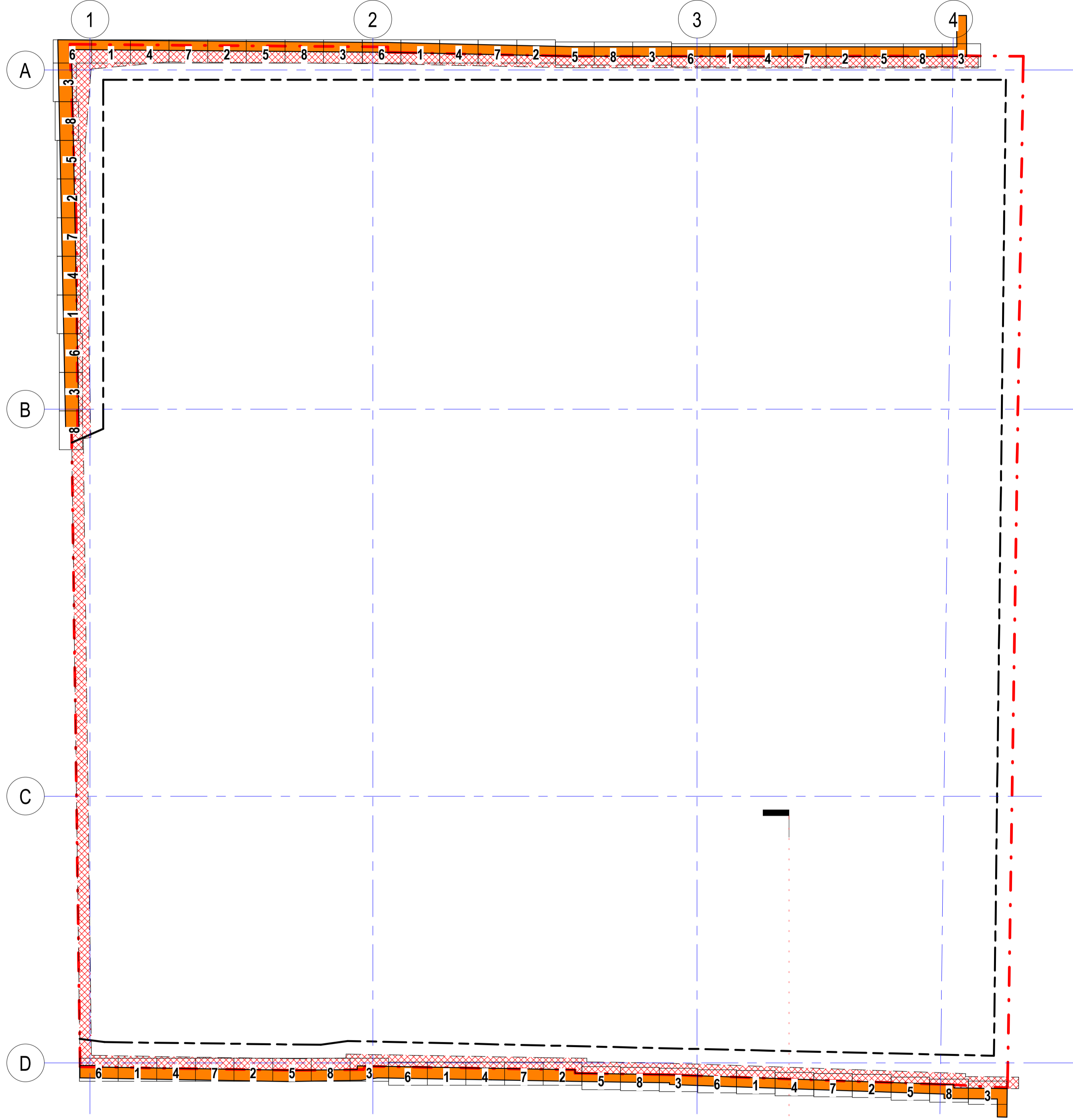

UNDERPINNING NOTES

- 1 THE UNDERPIN NUMBERING IS FOR IDENTIFICATION PURPOSES ONLY.
- 2 THE CENTRAL AREA OF EXCAVATION SHALL NOT BE CARRIED OUT UNTIL THE PERIMETER UNDERPINNING HAS BEEN COMPLETED.
- 3 THE SEQUENCE OF UNDERPINNING IS TO BE AGREED WITH THE CONTRACTOR AND WITH THE LOCAL AUTHORITY BUILDING CONTROL SURVEYOR ON SITE, BUT AT ALL TIMES THE MINIMUM REQUIREMENT FOR THE TIME LAPSE BETWEEN THE CONSTRUCTION OF ADJACENT PINS MUST BE ADHERED TO.
- 4 THE UNDERPINNING SHALL BE CARRIED OUT IN SHORT SECTIONS OF 1 METRE IN LENGTH IN THE SEQUENCE OF CONSTRUCTION AS SHOWN IN THE TYPICAL SEQUENCE DETAIL.
- 5 THE UNDERSIDE OF THE UNDERPINNING IS TO BE DUG TO A STRATA CAPABLE OF SUSTAINING A PERMISSIBLE GROUND BEARING PRESSURE OF 130 KN/M2 TO BE DETERMINED VIA IN-SITU SHEAR VEIN OR PLATE BEARING TEST
- 6 THE CONCRETE OF THE UNDERPINS SHALL BE STOPPED OFF 75MM BELOW THE UNDERSIDE OF THE EXISTING STRIP FOOTING. THE UNDERSIDE OF THE EXISTING STRIP FOUNDATION SHALL BE TRIMMED AND CLEANED OF ALL MUD AND DEBRIS BEFORE DRY PACKING. THE DRY PACK SHALL BE A 1:3 SHARP SAND/CEMENT WELL RAMMED HOME IN HORIZONTAL LAYERS NOT EXCEEDING 75MM THICK. DRY PACKING SHALL BE LEFT FOR AT LEAST 48 HOURS BEFORE COMMENCING EXCAVATION FOR ANY ADJACENT UNDERPINS.
- 7 THE CONTRACTOR IS TO KEEP A RECORD OF THE SEQUENCE AND DIMENSIONS OF THE UNDERPINNING ACTUALLY CARRIED OUT INCLUDING RELEVANT DETAILS OF EXCAVATION, CASTING CONCRETE AND PINNING UP FOR EACH SECTION.
- 8 BACKFILLING BEHIND RETAINING LINER WALLS SHALL BE A GRADE C16/20 CONCRETE USING ORDINARY PORTLAND CEMENT.
- 9 TEMPORARY WORKS FOR UNDERPINNING AND BASEMENT CONSTRUCTION BY TEMPORARY WORKS CONTRACTOR.

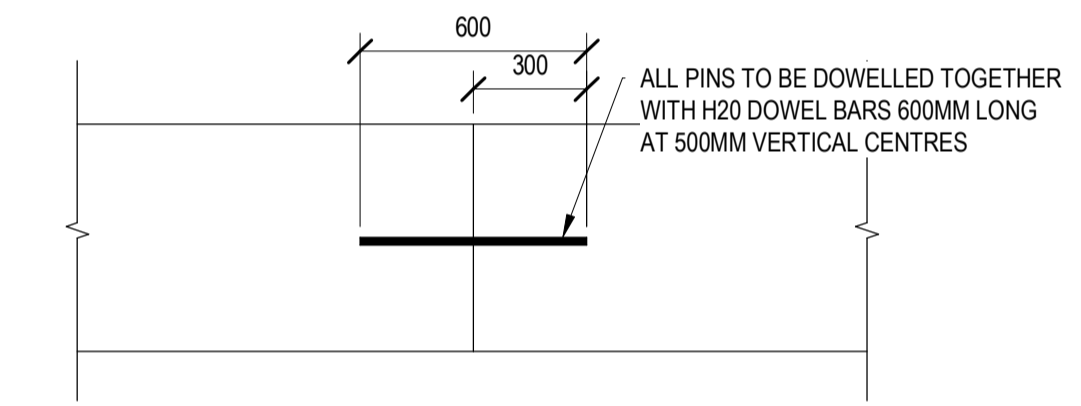
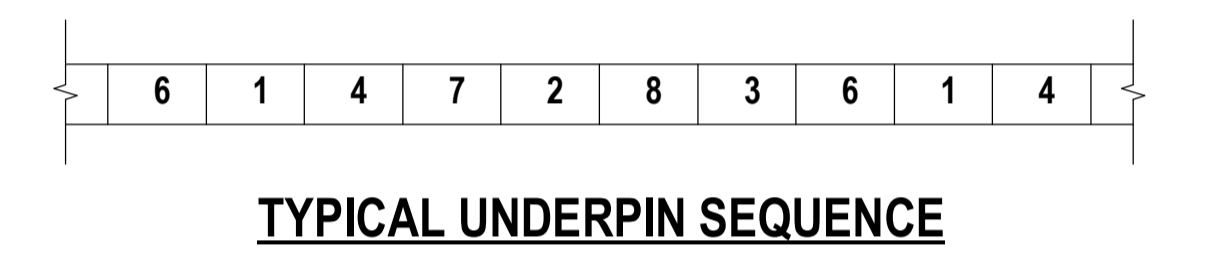

TYPICAL UNDERPIN SEQUENCE AND DOWEL
 1 : 20

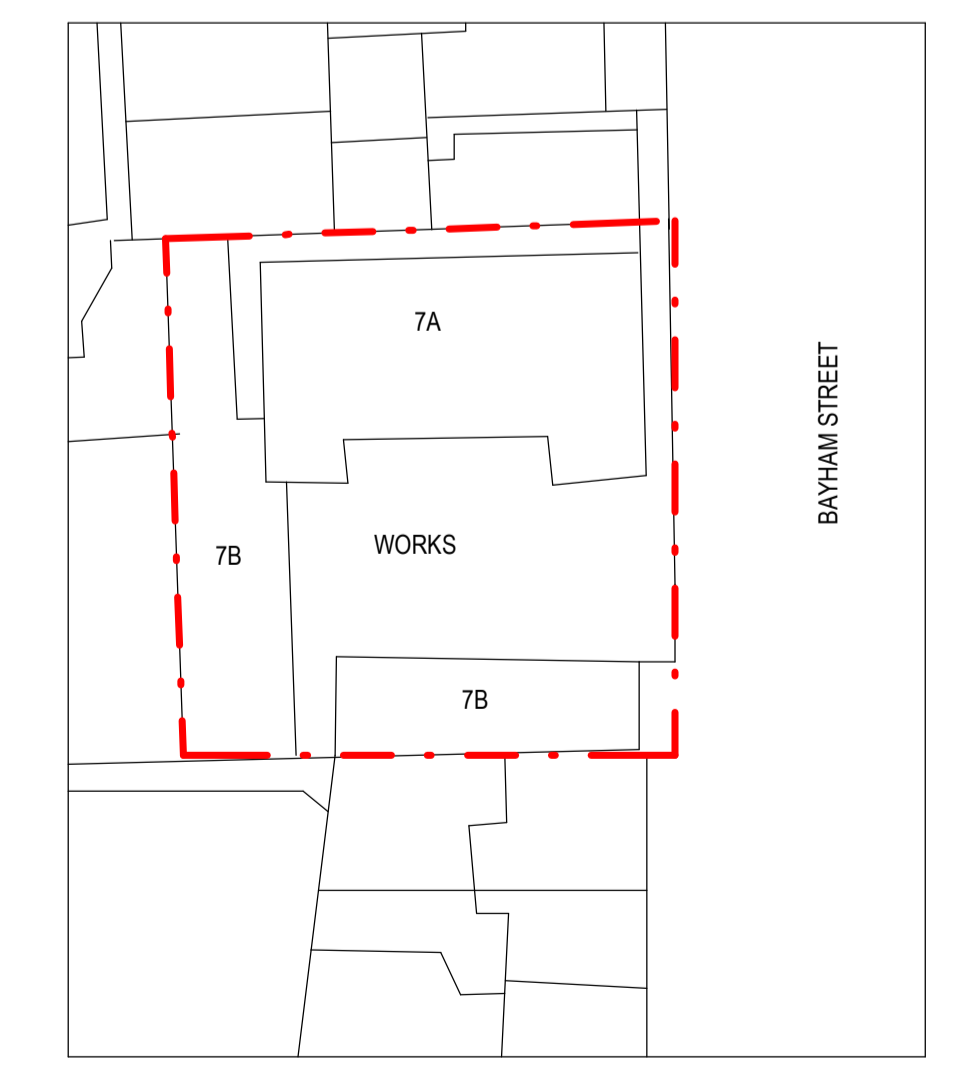

TENDER NOT FOR CONSTRUCTION

REV	DESCRIPTION	BY	DATE

- NOTES:**
1. DO NOT SCALE FROM THIS DRAWING. ONLY WRITTEN DIMENSIONS SHALL BE USED.
 2. THIS DRAWING IS TO BE READ IN CONJUNCTION WITH ALL RELEVANT STRUCTURAL ENGINEERING DRAWINGS AND DETAILS, THE SPECIFICATION FOR THE WORKS AND ALL RELEVANT ARCHITECTS DRAWINGS AND ANY OTHER SPECIALIST'S DRAWINGS.
 3. THIS DOCUMENT HAS BEEN PREPARED IN ACCORDANCE WITH THE SCOPE OF APPOINTMENT WITH THE CLIENT AND IS SUBJECT TO THE TERMS OF THAT APPOINTMENT AND SHOULD ONLY BE USED FOR THE PURPOSE FOR WHICH IT WAS INTENDED.
 4. REFER TO GENERAL NOTES DRAWINGS 2750-MHT-ST-XX-XX-DR-00005 & 00006
 5. NO WORKS ARE TO TAKE PLACE BEFORE THE CONTRACTOR RECEIVES ALL NECESSARY APPROVALS. THIS INCLUDES RELEVANT FREEHOLDER AND PARTY WALL AGREEMENTS, NECESSARY AIPS FROM STATUTORY AUTHORITIES AND LISTED BUILDING CONSENT.
 6. C16/20 CONCRETE TO BE USED FOR MASS CONCRETE UNDERPINNING
 7. REFER TO PHASE 1 PRELIMINARY RISK ASSESSMENT AND PHASE 2 ENVIRONMENTAL AND GEOTECHNICAL SITE INVESTIGATION REPORT (JER8709) BY RPS GROUP, FOR TRIAL PITS - SHOWING ADJACENT PROPERTY FOUNDATIONS

- KEYPLAN:**
- - - SITE BOUNDARY
 - CONTIGUOUS PILES
 - ▨ SECANT PILE EXCLUSION ZONE DUE TO PROXIMITY OF ADJACENT BUILDINGS
 - ▨ PARTY/BOUNDARY WALLS OF ADJACENT BUILDINGS
 - 1 MASS CONCRETE UNDERPIN
 - ▨ EXTENT OF BASEMENT EXCAVATION

- CDM RESIDUAL CIVIL / STRUCTURAL DESIGN RISKS**
- UNKNOWN EXISTING STRUCTURE OR UNKNOWN DEFECTS IN EXISTING STRUCTURE GROUND CONDITIONS AND GROUNDWATER LEVELS
 - UNKNOWN UNDERGROUND OBSTRUCTIONS AND SERVICES
 - DEWATERING AND BASEMENT CONSTRUCTION TEMPORARY WORKS
 - PILING AND WORKS WITHIN RESTRICTED SPACES

MEINHARDT
 10 Aldersgate Street, London EC1A 4HJ.
 Telephone: +44 (0)20 7831 7969
 www.meinhardt.co.uk

PROJECT
BAYHAM STREET

CLIENT
 CAMDEN LIFESTYLE (UK) LTD

TITLE
 UNDERPINNING/ADJACENT BUILDINGS DRAWING

DISCIPLINE	SCALE			
STRUCTURAL	As Indicated			
MHT REF	DRAWN	DESIGNED	CHECKED	ISSUE
2750	Author	Designer	Checker	Approver
DRAWING NO	2750-MHT-ST-XX-XX-DR-02008			ISSUE
				XX

REV	DESCRIPTION	BY	DATE
T01	TENDER ISSUE	JH	05/09/21

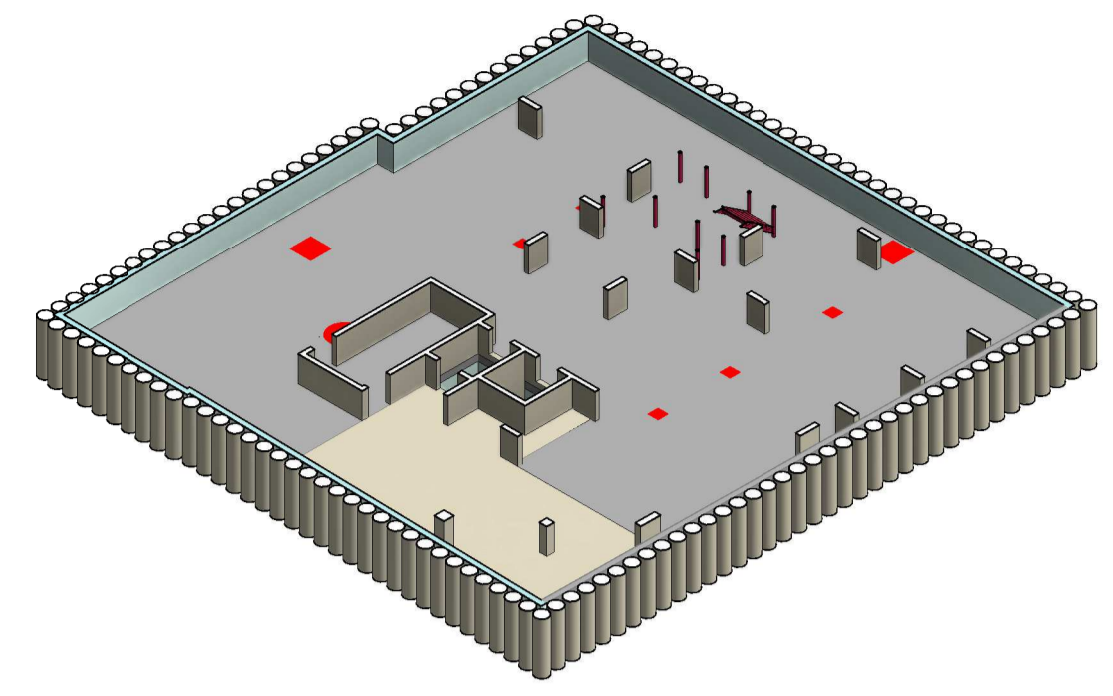

3D VIEW

- NOTES:
- DO NOT SCALE FROM THIS DRAWING. ONLY WRITTEN DIMENSIONS SHALL BE USED.
 - THIS DRAWING IS TO BE READ IN CONJUNCTION WITH ALL RELEVANT STRUCTURAL ENGINEERING DRAWINGS AND DETAILS; THE SPECIFICATION FOR THE WORKS AND ALL RELEVANT ARCHITECTS DRAWINGS AND ANY OTHER SPECIALIST'S DRAWINGS.
 - THIS DOCUMENT HAS BEEN PREPARED IN ACCORDANCE WITH THE SCOPE OF APPOINTMENT WITH THE CLIENT AND IS SUBJECT TO THE TERMS OF THAT APPOINTMENT AND SHOULD ONLY BE USED FOR THE PURPOSE FOR WHICH IT WAS INTENDED.
 - REFER TO GENERAL NOTES DRAWINGS 2750-MHT-ST-XX-XX-DR-00005 & 00006
 - MANHOLES SHOWN ARE INDICATIVE AND BASED ON CIVIL UNDERGROUND STAGE 3 INFORMATION
 - BUILDERS WORK HOLES SHOWN ARE INDICATIVE AND REQUIRE FURTHER COORDINATION

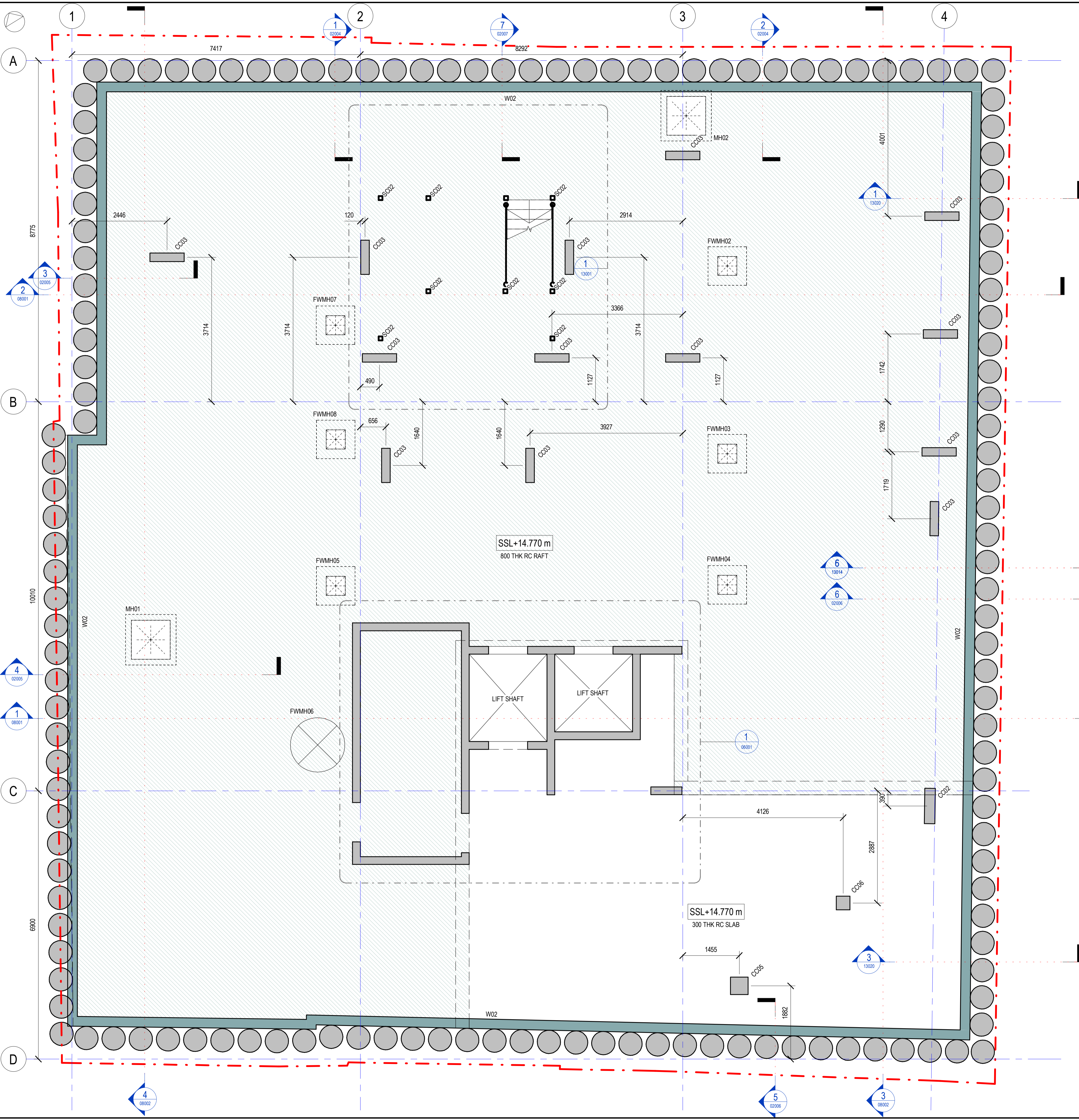

STRUCTURAL CAPPING BEAM SCHEDULE	
TYPE REF	TYPE
CAP01	1000 x 1000dp CAPPING BEAM
CAP02	1150 x 1000dp CAPPING BEAM
CAP03	900 x 1000dp CAPPING BEAM

STRUCTURAL STEEL BEAM SCHEDULE	
TYPE REF	DESCRIPTION
SB01	UB203x133x30
SB02	UC203x203x46
SB03	PFC230x90x32
SB07	RSA 100x50x8
SB08	
SBR01	10x50 Flat Plate Brace

STRUCTURAL RC BEAM SCHEDULE				
TYPE REF	WIDTH	DEPTH	TYPE COMMENTS	COMMENTS
CB05	1000	500	RC BEAM	INSITU
CB06	880	950	RC BEAM	INSITU
CB07	800	850	RC BEAM	INSITU
CB08	400	1250	RC BEAM	INSITU
CB09	400	1150	RC BEAM	INSITU

STRUCTURAL RC COLUMN SCHEDULE				
TYPE REF	WIDTH	LENGTH	DIA	COMMENTS
CC01			450	INSITU
CC02	270	910		INSITU
CC03	220	880		INSITU
CC04	200	800		INSITU
CC05	450	450		INSITU
CC06	350	350		INSITU

STRUCTURAL STEEL COLUMN SCHEDULE	
TYPE REF	DESCRIPTION
SC01	SHS100x100x6.3
SC02	SHS100x100x10.0

STRUCTURAL RC WALL SCHEDULE	
TYPE REF	WIDTH
W01	200
W02	250
W03	350

- KEYPLAN:
- SITE BOUNDARY
 - TEMPORARY SHEET PILED WALL
 - MINIMUM REQUIRED EXTENT OF WATERPROOF CONCRETE IN PLAN/SECTION
- CDM RESIDUAL CIVIL / STRUCTURAL DESIGN RISKS
- UNKNOWN EXISTING STRUCTURE OR UNKNOWN DEFECTS IN EXISTING STRUCTURE GROUND CONDITIONS AND GROUNDWATER LEVELS
 - UNKNOWN UNDERGROUND OBSTRUCTIONS AND SERVICES
 - DEWATERING AND BASEMENT CONSTRUCTION TEMPORARY WORKS
 - PILING AND WORKS WITHIN RESTRICTED SPACES



PROJECT BAYHAM STREET

CLIENT CAMDEN LIFESTYLE (UK) LTD

TITLE BASEMENT -1 LEVEL - PLAN

DISCIPLINE STRUCTURAL SCALE: @ A1 1:50

MHT REF	DRAWN	DESIGNED	CHECKED	APPROVED
2750	JH	MF	MF	TF

DRAWING NO	ISSUE
2750-MHT-ST-XX-B1-DR-04080	T01

TENDER
NOT FOR CONSTRUCTION

REV	DESCRIPTION	BY	DATE
T01	TENDER ISSUE	JH	05/09/21

NOTES:
 1. DO NOT SCALE FROM THIS DRAWING. ONLY WRITTEN DIMENSIONS SHALL BE USED.
 2. THIS DRAWING IS TO BE READ IN CONJUNCTION WITH ALL RELEVANT STRUCTURAL ENGINEERING DRAWINGS AND DETAILS; THE SPECIFICATION FOR THE WORKS AND ALL RELEVANT ARCHITECTS DRAWINGS AND ANY OTHER SPECIALISTS DRAWINGS.
 3. THIS DOCUMENT HAS BEEN PREPARED IN ACCORDANCE WITH THE SCOPE OF APPOINTMENT WITH THE CLIENT AND IS SUBJECT TO THE TERMS OF THAT APPOINTMENT AND SHOULD ONLY BE USED FOR THE PURPOSE FOR WHICH IT WAS INTENDED.
 4. REFER TO GENERAL NOTES DRAWINGS 2750-MHT-ST-XX-XX-DR-00005 & 00006
 5. MANHOLES SHOWN ARE INDICATIVE AND BASED ON CIVIL UNDERGROUND STAGE 3 INFORMATION
 6. BUILDERS WORK HOLES SHOWN ARE INDICATIVE AND REQUIRE FURTHER COORDINATION

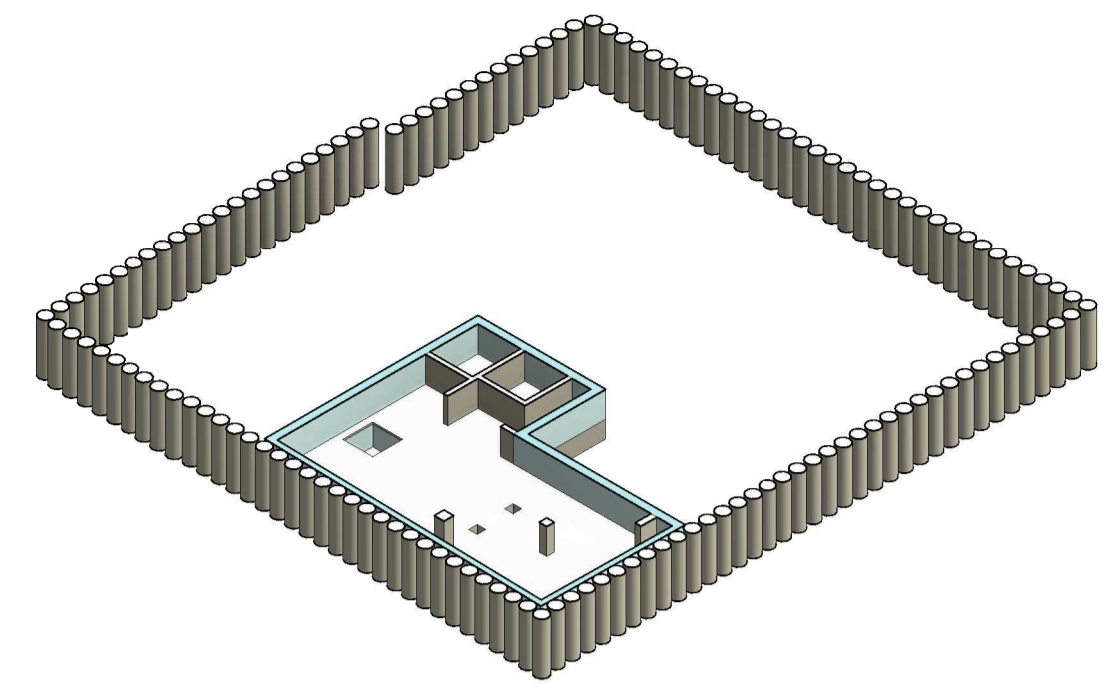

3D VIEW

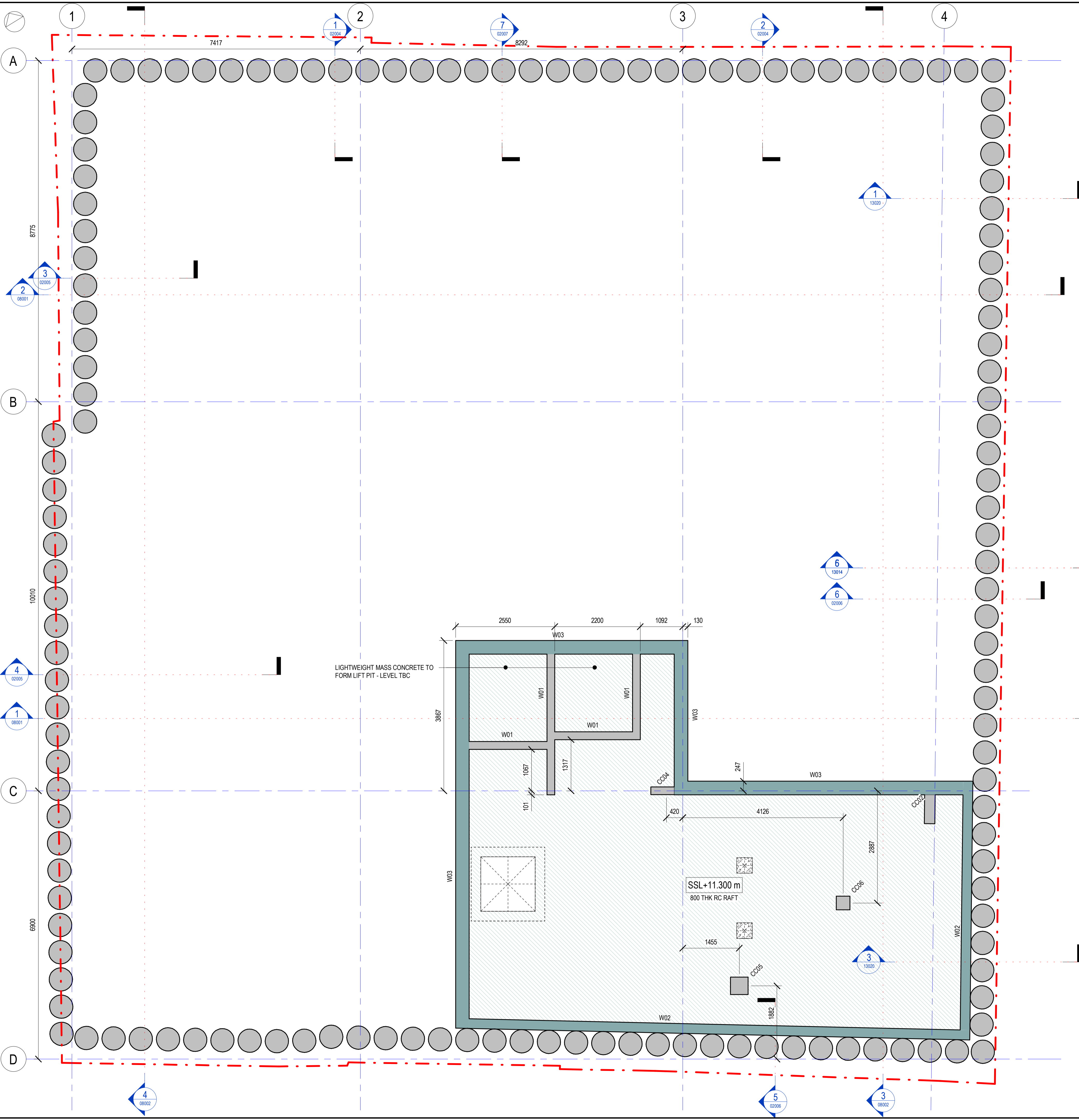

STRUCTURAL CAPPING BEAM SCHEDULE

TYPE REF	TYPE
CAP01	1000 x 1000dp CAPPING BEAM
CAP02	1150 x 1000dp CAPPING BEAM
CAP03	900 x 1000dp CAPPING BEAM

STRUCTURAL STEEL BEAM SCHEDULE

TYPE REF	DESCRIPTION
SB01	UB203x133x30
SB02	UC203x203x46
SB03	PFC230x90x32
SB07	RSA 100x50x8
SB08	
SBR01	10x50 Flat Plate Brace

STRUCTURAL RC BEAM SCHEDULE

TYPE REF	WIDTH	DEPTH	TYPE COMMENTS	COMMENTS
CB05	1000	500	RC BEAM	INSITU
CB06	880	950	RC BEAM	INSITU
CB07	800	850	RC BEAM	INSITU
CB08	400	1250	RC BEAM	INSITU
CB09	400	1150	RC BEAM	INSITU

STRUCTURAL RC COLUMN SCHEDULE

TYPE REF	WIDTH	LENGTH	DIA	COMMENTS
CC01			450	INSITU
CC02	270	910		INSITU
CC03	220	880		INSITU
CC04	200	800		INSITU
CC05	450	450		INSITU
CC06	350	350		INSITU

STRUCTURAL STEEL COLUMN SCHEDULE

TYPE REF	DESCRIPTION
SC01	SHS100x100x6.3
SC02	SHS100x100x10.0

STRUCTURAL RC WALL SCHEDULE

TYPE REF	WIDTH
W01	200
W02	250
W03	350

- KEYPLAN:**
- - - SITE BOUNDARY
 - [Pink Box] TEMPORARY SHEET PILED WALL
 - [Blue Box] MINIMUM REQUIRED EXTENT OF WATERPROOF CONCRETE IN PLAN/SECTION
- CDM RESIDUAL CIVIL / STRUCTURAL DESIGN RISKS**
- UNKNOWN EXISTING STRUCTURE OR UNKNOWN DEFECTS IN EXISTING STRUCTURE GROUND CONDITIONS AND GROUNDWATER LEVELS
 - UNKNOWN UNDERGROUND OBSTRUCTIONS AND SERVICES
 - DEWATERING AND BASEMENT CONSTRUCTION TEMPORARY WORKS
 - PILING AND WORKS WITHIN RESTRICTED SPACES



PROJECT
BAYHAM STREET

CLIENT
CAMDEN LIFESTYLE (UK) LTD

TITLE
BASEMENT -2 LEVEL - PLAN

DISCIPLINE		SCALE	
STRUCTURAL	AS NOTED	SCALE: @ A1	AS NOTED
MHT REF	DRAWN	DESIGNED	CHECKED
2750	JH	MF	MF
DRAWING NO	ISSUE		
2750-MHT-ST-XX-B2-DR-04070	T01		

DATE: 05/09/2021 17:06:45
 FILE LOCATION: C:\Users\Joe.Hopping\Documents\2750-MHT-ST-XX-XX-DR-00001_ Joe.Hopping.rvt
 © MEINHARDT (UK). ALL RIGHTS RESERVED

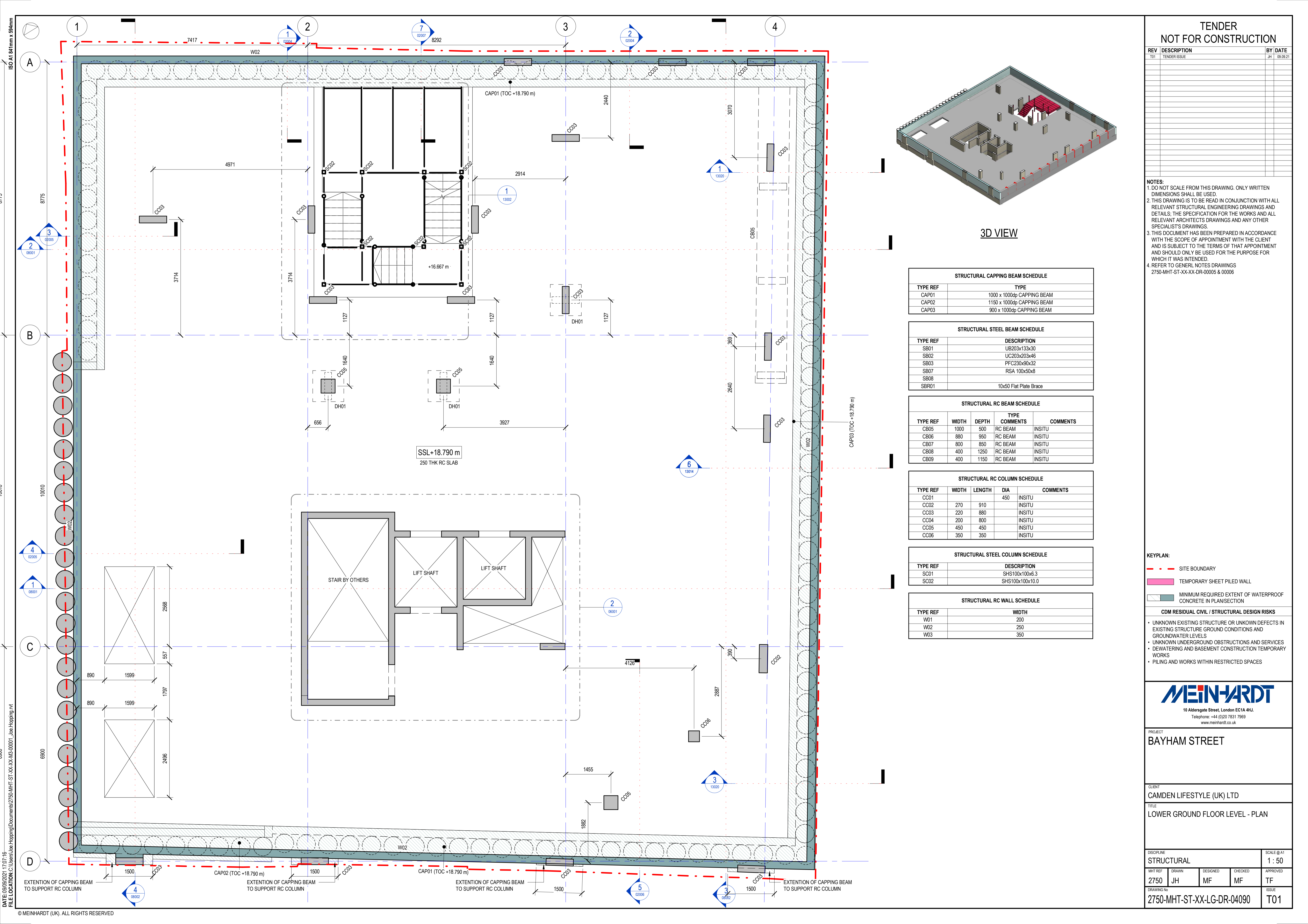

TENDER
NOT FOR CONSTRUCTION

REV	DESCRIPTION	BY	DATE
T01	TENDER ISSUE	JH	05/09/21

NOTES:
 1. DO NOT SCALE FROM THIS DRAWING. ONLY WRITTEN DIMENSIONS SHALL BE USED.
 2. THIS DRAWING IS TO BE READ IN CONJUNCTION WITH ALL RELEVANT STRUCTURAL ENGINEERING DRAWINGS AND DETAILS, THE SPECIFICATION FOR THE WORKS AND ALL RELEVANT ARCHITECTS DRAWINGS AND ANY OTHER SPECIALIST'S DRAWINGS.
 3. THIS DOCUMENT HAS BEEN PREPARED IN ACCORDANCE WITH THE SCOPE OF APPOINTMENT WITH THE CLIENT AND IS SUBJECT TO THE TERMS OF THAT APPOINTMENT AND SHOULD ONLY BE USED FOR THE PURPOSE FOR WHICH IT WAS INTENDED.
 4. REFER TO GENERAL NOTES DRAWINGS 2750-MHT-ST-XX-XX-DR-00005 & 00006

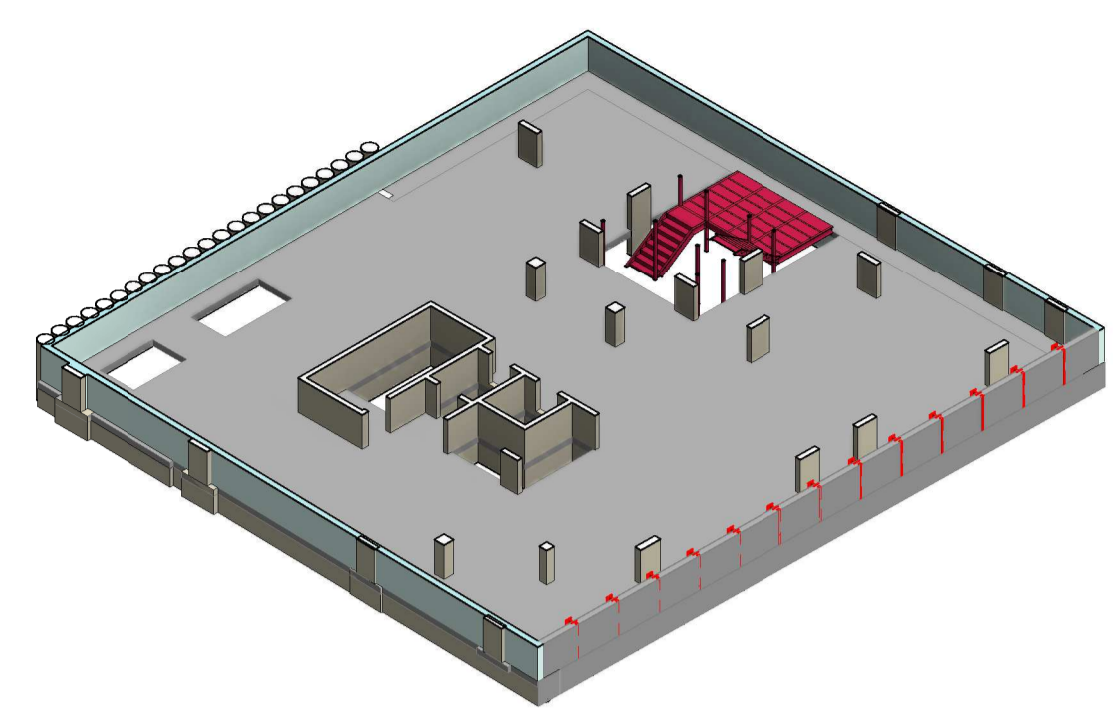

3D VIEW

STRUCTURAL CAPPING BEAM SCHEDULE	
TYPE REF	TYPE
CAP01	1000 x 1000dp CAPPING BEAM
CAP02	1150 x 1000dp CAPPING BEAM
CAP03	900 x 1000dp CAPPING BEAM

STRUCTURAL STEEL BEAM SCHEDULE	
TYPE REF	DESCRIPTION
SB01	UB203x133x30
SB02	UC203x203x46
SB03	PF230x90x32
SB07	RSA 100x50x8
SB08	
SBR01	10x50 Flat Plate Brace

STRUCTURAL RC BEAM SCHEDULE				
TYPE REF	WIDTH	DEPTH	TYPE COMMENTS	COMMENTS
CB05	1000	500	RC BEAM	INSITU
CB06	880	950	RC BEAM	INSITU
CB07	800	850	RC BEAM	INSITU
CB08	400	1250	RC BEAM	INSITU
CB09	400	1150	RC BEAM	INSITU

STRUCTURAL RC COLUMN SCHEDULE				
TYPE REF	WIDTH	LENGTH	DIA	COMMENTS
CC01			450	INSITU
CC02	270	910		INSITU
CC03	220	880		INSITU
CC04	200	800		INSITU
CC05	450	450		INSITU
CC06	350	350		INSITU

STRUCTURAL STEEL COLUMN SCHEDULE	
TYPE REF	DESCRIPTION
SC01	SHS100x100x6.3
SC02	SHS100x100x10.0

STRUCTURAL RC WALL SCHEDULE	
TYPE REF	WIDTH
W01	200
W02	250
W03	350

- KEYPLAN:
- SITE BOUNDARY
 - TEMPORARY SHEET PILED WALL
 - MINIMUM REQUIRED EXTENT OF WATERPROOF CONCRETE IN PLAN/SECTION
- CDM RESIDUAL CIVIL / STRUCTURAL DESIGN RISKS
- UNKNOWN EXISTING STRUCTURE OR UNKNOWN DEFECTS IN EXISTING STRUCTURE GROUND CONDITIONS AND GROUNDWATER LEVELS
 - UNKNOWN UNDERGROUND OBSTRUCTIONS AND SERVICES
 - DEWATERING AND BASEMENT CONSTRUCTION TEMPORARY WORKS
 - PILING AND WORKS WITHIN RESTRICTED SPACES



PROJECT
BAYHAM STREET

CLIENT
CAMDEN LIFESTYLE (UK) LTD

TITLE
LOWER GROUND FLOOR LEVEL - PLAN

DISCIPLINE
STRUCTURAL

SCALE: @A1
1 : 50

MHT REF	DRAWN	DESIGNED	CHECKED	APPROVED
2750	JH	MF	MF	TF

DRAWING NO
2750-MHT-ST-XX-LG-DR-04090

ISSUE
T01

REV	DESCRIPTION	BY	DATE
T01	TENDER ISSUE	JH	05/09/21

- NOTES:**
- DO NOT SCALE FROM THIS DRAWING. ONLY WRITTEN DIMENSIONS SHALL BE USED.
 - THIS DRAWING IS TO BE READ IN CONJUNCTION WITH ALL RELEVANT STRUCTURAL ENGINEERING DRAWINGS AND DETAILS, THE SPECIFICATION FOR THE WORKS AND ALL RELEVANT ARCHITECTS DRAWINGS AND ANY OTHER SPECIALISTS DRAWINGS.
 - THIS DOCUMENT HAS BEEN PREPARED IN ACCORDANCE WITH THE SCOPE OF APPOINTMENT WITH THE CLIENT AND IS SUBJECT TO THE TERMS OF THAT APPOINTMENT AND SHOULD ONLY BE USED FOR THE PURPOSE FOR WHICH IT WAS INTENDED.
 - REFER TO GENERAL NOTES DRAWINGS 2750-MHT-ST-XX-XX-DR-00005 & 00006

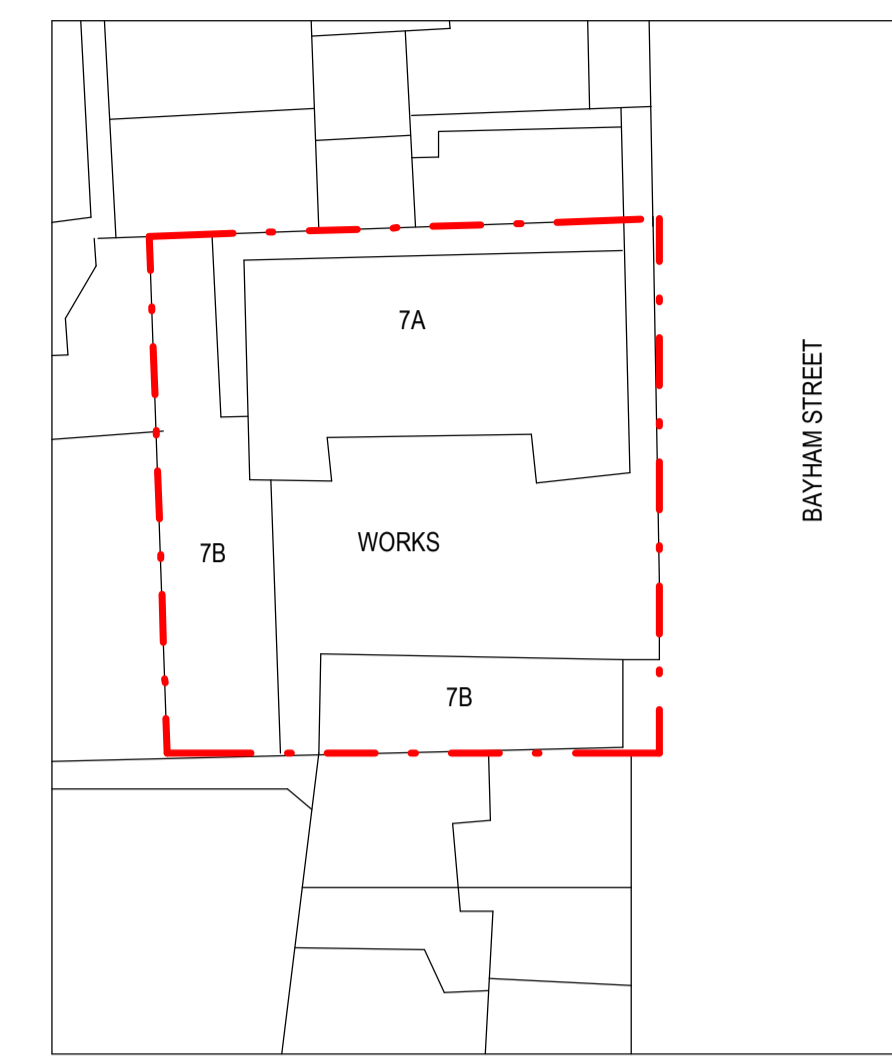
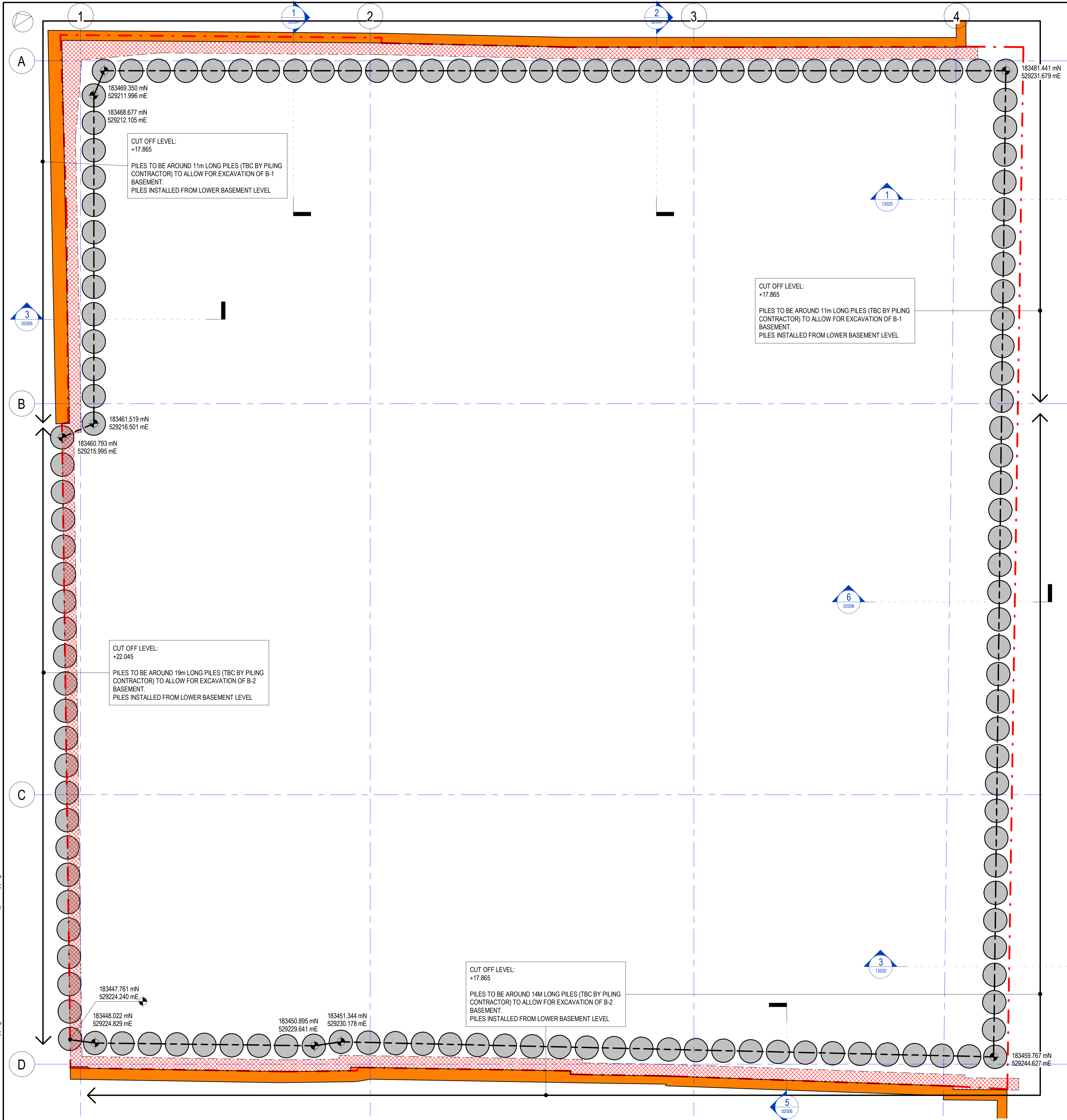

SITE PLAN

-THE LOADS INDICATED ARE ALL UNFACTORED AND IN ACCORDANCE WITH DA1-C2 FROM EC7.

-THE PRELIMINARY LOAD PILE LOAD CAPACITIES ARE INDICATED ON PHASE 1 PRELIMINARY RISK ASSESSMENT AND PHASE 2 ENVIRONMENTAL AND GEOTECHNICAL SITE INVESTIGATION REPORT (JER8,709) BY RPS GROUP. THE PILING CONTRACTOR WILL BE RESPONSIBLE FOR THE DESIGN OF THE PILES

-THE FOLLOWING IS THE STRATUM OF 7a+b BAYHAM STREET AS PRESENTED WITHIN THE PHASE 1 PRELIMINARY RISK ASSESSMENT AND PHASE 2 ENVIRONMENTAL AND GEOTECHNICAL SITE INVESTIGATION REPORT (JER8,709) BY RPS GROUP.

-THE SITE IS LOCATED ABOVE AN UNPRODUCTIVE STRATUM RELATING TO THE LONDON CLAY FORMATIONS. THESE FORMATIONS HAVE LOW PERMEABILITY AND HAVE NEGLIGIBLE SIGNIFICANCE FOR WATER SUPPLY OR BASE FLOW.

- PERCHED GROUNDWATER WAS ENCOUNTERED AT DEPTHS BETWEEN 1.60M AND 3.70M BELOW GROUND LEVEL(BGL)

- THERE ARE NO WATERCOURSE WITHIN 1KM OF THE SITE.

- TRIAL PITS WERE CARRIED OUT TO DETERMINE THE TYPE AND DEPTH OF THE EXISTING FOUNDATIONS OF THE ADJACENT PROPERTIES. THESE ARE INDICATED ON APPENDIX E OF PHASE 1 PRELIMINARY RISK ASSESSMENT AND PHASE 2 ENVIRONMENTAL AND GEOTECHNICAL SITE INVESTIGATION REPORT (JER8,709) BY RPS GROUP.

STRATUM	THICKNESS (m)	DESCRIPTION
CONCRETE FLOOR / HARD STANDING	0.05-0.25m	
MADE GROUND	1.00-190m	THEY WERE VARIED IN NATURE CONSISTING OF TWO DISTINCT UNITS. TOP COMPRISED A SOFT DARK BROWN TO REDDISH BROWN SILTY CLAY. LOWER LAYER GENERALLY COMPRISED A SOFT GREENISH DARK GREY SILTY CLAY AND GRAVEL
LONDON CLAY FORMATION	PROVEN TO 25m BGL	THE STRATUM INITIALLY COMPRISED A FIRM BROWN MOTTLED GREY CLAY, BECOMING FIRM TO STIFF AND VERY STIFF WITH DEPTH, DARK GREY SILTY CLAY

- KEYPLAN:**
- - - SITE BOUNDARY
 - CONTIGUOUS PILES
 - ▨ SECANT PILE EXCLUSION ZONE DUE TO PROXIMITY OF ADJACENT BUILDINGS
 - ▨ PARTY/BOUNDARY WALLS OF ADJACENT BUILDINGS
 - 1 MASS CONCRETE UNDERPIN
 - ▨ EXTENT OF BASEMENT EXCAVATION
- CDM RESIDUAL CIVIL / STRUCTURAL DESIGN RISKS**
- UNKNOWN EXISTING STRUCTURE OR UNKNOWN DEFECTS IN EXISTING STRUCTURE GROUND CONDITIONS AND GROUNDWATER LEVELS
 - UNKNOWN UNDERGROUND OBSTRUCTIONS AND SERVICES
 - DEWATERING AND BASEMENT CONSTRUCTION TEMPORARY WORKS
 - PILING AND WORKS WITHIN RESTRICTED SPACES

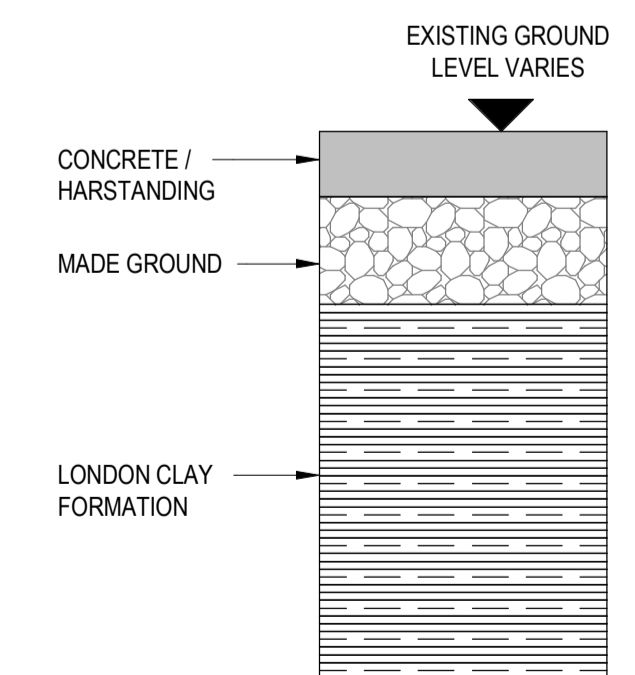

EXISTING GROUND CONDITIONS
1:50



PROJECT
BAYHAM STREET

CLIENT
CAMDEN LIFESTYLE (UK) LTD

TITLE
CONTIGUOUS PILE WALL SETTING OUT

DISCIPLINE	SCALE			
STRUCTURAL	@ A1 AS NOTED			
MHT REF	DRAWN	DESIGNED	CHECKED	APPROVED
2750	JH	MF	MF	TF
DRAWING NO	ISSUE			
2750-MHT-ST-XX-XX-DR-02001	T01			

TENDER NOT FOR CONSTRUCTION

REV	DESCRIPTION	BY	DATE
T01	TENDER ISSUE	JH	05/09/21

- NOTES:**
- DO NOT SCALE FROM THIS DRAWING. ONLY WRITTEN DIMENSIONS SHALL BE USED.
 - THIS DRAWING IS TO BE READ IN CONJUNCTION WITH ALL RELEVANT STRUCTURAL ENGINEERING DRAWINGS AND DETAILS, THE SPECIFICATION FOR THE WORKS AND ALL RELEVANT ARCHITECTS DRAWINGS AND ANY OTHER SPECIALISTS DRAWINGS.
 - THIS DOCUMENT HAS BEEN PREPARED IN ACCORDANCE WITH THE SCOPE OF APPOINTMENT WITH THE CLIENT AND IS SUBJECT TO THE TERMS OF THAT APPOINTMENT AND SHOULD ONLY BE USED FOR THE PURPOSE FOR WHICH IT WAS INTENDED.
 - REFER TO GENERAL NOTES DRAWINGS 2750-MHT-ST-XX-XX-DR-00005 & 00006
 - NO WORKS ARE TO TAKE PLACE BEFORE THE CONTRACTOR RECEIVES ALL NECESSARY APPROVALS. THIS INCLUDES RELEVANT FREEHOLDER AND PARTY WALL AGREEMENTS, NECESSARY AIPs FROM STATUTORY AUTHORITIES AND LISTED BUILDING CONSENT.
 - C16/20 CONCRETE TO BE USED FOR MASS CONCRETE UNDERPINNING
 - REFER TO PHASE 1 PRELIMINARY RISK ASSESSMENT AND PHASE 2 ENVIRONMENTAL AND GEOTECHNICAL SITE INVESTIGATION REPORT (JER8709) BY RPS GROUP, FOR TRIAL PITS SHOWING ADJACENT PROPERTY FOUNDATIONS

UNDERPINNING NOTES

- THE UNDERPIN NUMBERING IS FOR IDENTIFICATION PURPOSES ONLY.
- THE CENTRAL AREA OF EXCAVATION SHALL NOT BE CARRIED OUT UNTIL THE PERIMETER UNDERPINNING HAS BEEN COMPLETED.
- THE SEQUENCE OF UNDERPINNING IS TO BE AGREED WITH THE CONTRACTOR AND WITH THE LOCAL AUTHORITY BUILDING CONTROL SURVEYOR ON SITE, BUT AT ALL TIMES THE MINIMUM REQUIREMENT FOR THE TIME LAPSE BETWEEN THE CONSTRUCTION OF ADJACENT PINS MUST BE ADHERED TO.
- THE UNDERPINNING SHALL BE CARRIED OUT IN SHORT SECTIONS OF 1 METRE IN LENGTH IN THE SEQUENCE OF CONSTRUCTION AS SHOWN IN THE TYPICAL SEQUENCE DETAIL.
- THE UNDERSIDE OF THE UNDERPINNING IS TO BE DUG TO A STRATA CAPABLE OF SUSTAINING A PERMISSIBLE GROUND BEARING PRESSURE OF 130 KN/M² TO BE DETERMINED VIA IN-SITU SHEAR VEIN OR PLATE BEARING TEST
- THE CONCRETE OF THE UNDERPINS SHALL BE STOPPED OFF 75MM BELOW THE UNDERSIDE OF THE EXISTING STRIP FOOTING. THE UNDERSIDE OF THE EXISTING STRIP FOUNDATION SHALL BE TRIMMED AND CLEANED OF ALL MUD AND DEBRIS BEFORE DRY PACKING. THE DRY PACK SHALL BE A 1:3 SHARP SAND/CEMENT WELL RAMMED HOME IN HORIZONTAL LAYERS NOT EXCEEDING 75MM THICK. DRY PACKING SHALL BE LEFT FOR AT LEAST 48 HOURS BEFORE COMMENCING EXCAVATION FOR ANY ADJACENT UNDERPINS.
- THE CONTRACTOR IS TO KEEP A RECORD OF THE SEQUENCE AND DIMENSIONS OF THE UNDERPINNING ACTUALLY CARRIED OUT INCLUDING RELEVANT DETAILS OF EXCAVATION, CASTING CONCRETE AND PINNING UP FOR EACH SECTION.
- BACKFILLING BEHIND RETAINING LINER WALLS SHALL BE A GRADE C16/20 CONCRETE USING ORDINARY PORTLAND CEMENT.
- TEMPORARY WORKS FOR UNDERPINNING AND BASEMENT CONSTRUCTION BY TEMPORARY WORKS CONTRACTOR.

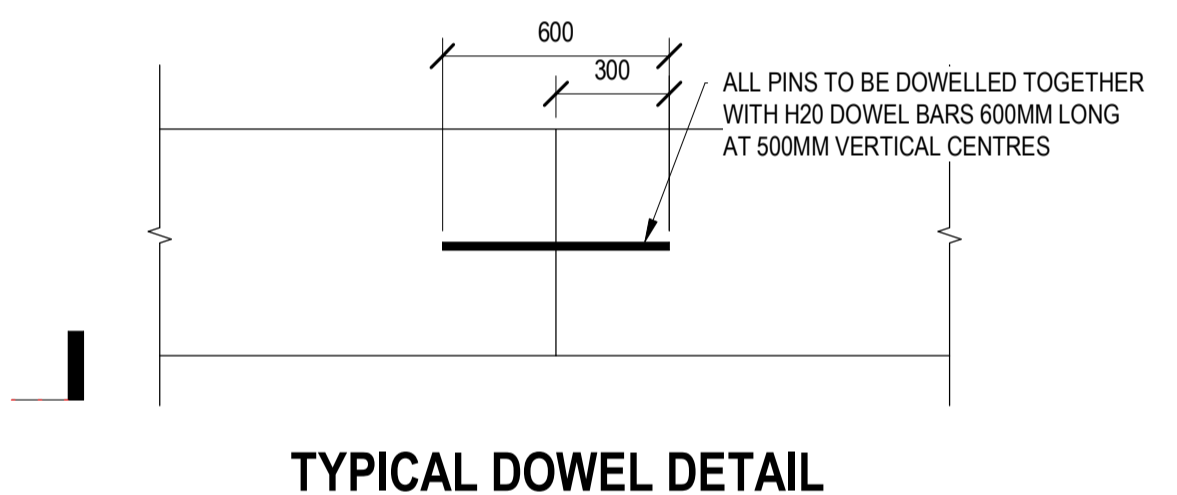
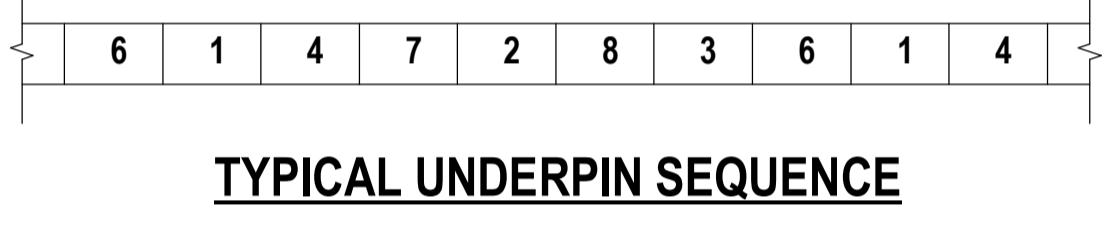

KEYPLAN:

- SITE BOUNDARY
- CONTIGUOUS PILES
- ▨ SECANT PILE EXCLUSION ZONE DUE TO PROXIMITY OF ADJACENT BUILDINGS
- ▭ PARTY/BOUNDARY WALLS OF ADJACENT BUILDINGS
- ▭ 1 MASS CONCRETE UNDERPIN
- ▨ EXTENT OF BASEMENT EXCAVATION

- CDM RESIDUAL CIVIL / STRUCTURAL DESIGN RISKS**
- UNKNOWN EXISTING STRUCTURE OR UNKNOWN DEFECTS IN EXISTING STRUCTURE GROUND CONDITIONS AND GROUNDWATER LEVELS
 - UNKNOWN UNDERGROUND OBSTRUCTIONS AND SERVICES
 - DEWATERING AND BASEMENT CONSTRUCTION TEMPORARY WORKS
 - PILING AND WORKS WITHIN RESTRICTED SPACES

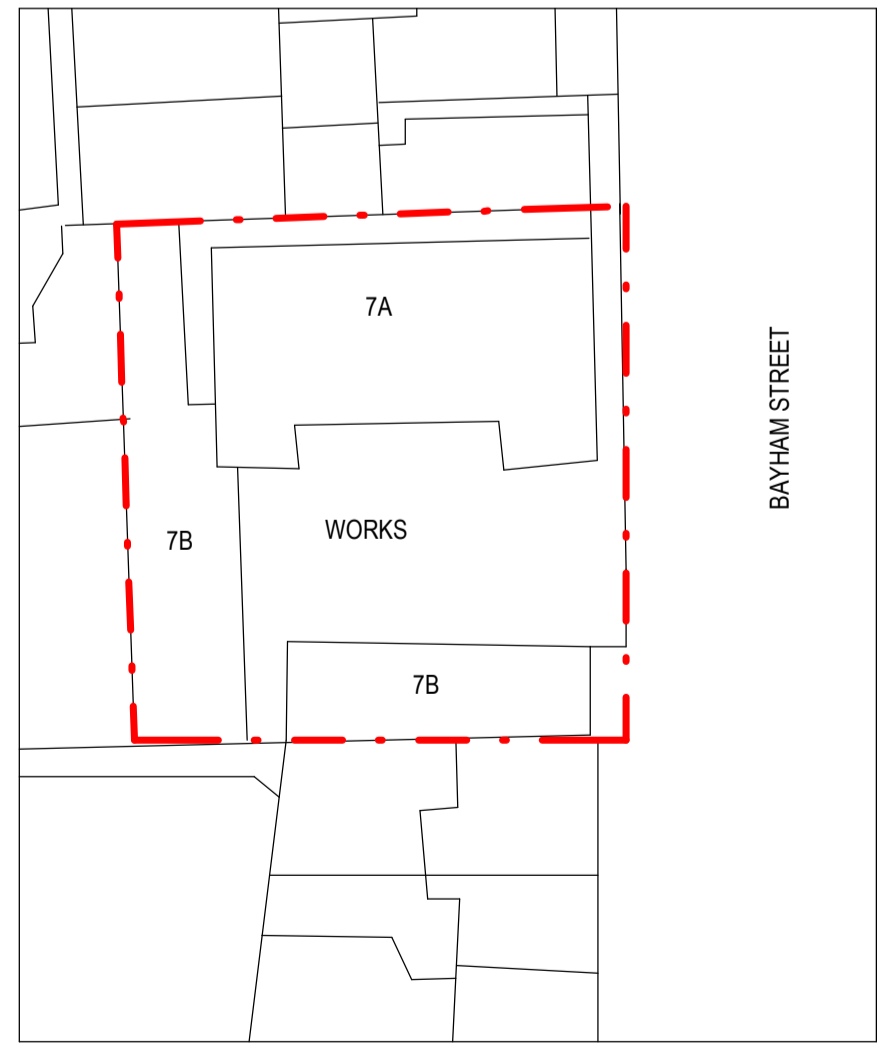

10 Aldersgate Street, London EC1A 4HJ.
Telephone: +44 (0)20 7831 7969
www.meinhardt.co.uk

PROJECT
BAYHAM STREET

CLIENT
CAMDEN LIFESTYLE (UK) LTD

TITLE
UNDERPINNING DRAWING

DISCIPLINE STRUCTURAL	SCALE: @A1 As indicated
MHT REF 2750	DRAWN JH
DESIGNED MF	CHECKED MF
DRAWING NO 2750-MHT-ST-XX-XX-DR-02002	ISSUE T01

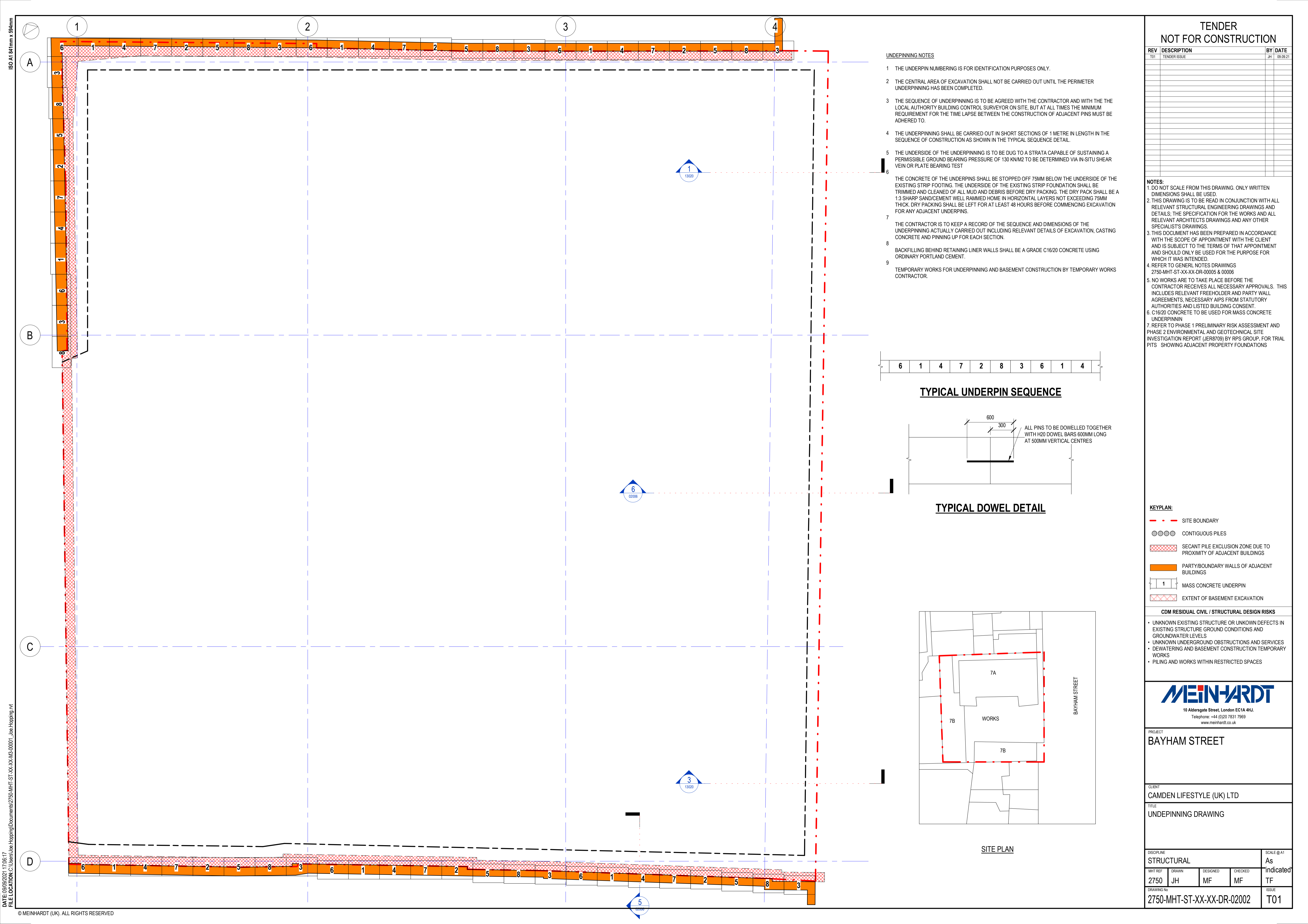

DATE: 09/09/2021 17:06:17
 FILE LOCATION: C:\Users\Joe.Hopping\Documents\2750-MHT-ST-XX-XX-DR-00001...Joe.Hopping.rvt
 © MEINHARDT (UK). ALL RIGHTS RESERVED

ISO A1 841mm x 594mm

TENDER
NOT FOR CONSTRUCTION

REV	DESCRIPTION	BY	DATE
T01	TENDER ISSUE	JH	09/09/21

NOTES:
1. DO NOT SCALE FROM THIS DRAWING. ONLY WRITTEN DIMENSIONS SHALL BE USED.
2. THIS DRAWING IS TO BE READ IN CONJUNCTION WITH ALL RELEVANT STRUCTURAL ENGINEERING DRAWINGS AND DETAILS, THE SPECIFICATION FOR THE WORKS AND ALL RELEVANT ARCHITECTS DRAWINGS AND ANY OTHER SPECIALIST'S DRAWINGS.
3. THIS DOCUMENT HAS BEEN PREPARED IN ACCORDANCE WITH THE SCOPE OF APPOINTMENT WITH THE CLIENT AND IS SUBJECT TO THE TERMS OF THAT APPOINTMENT AND SHOULD ONLY BE USED FOR THE PURPOSE FOR WHICH IT WAS INTENDED.
4. REFER TO GENERAL NOTES DRAWINGS 2750-MHT-ST-XX-XX-DR-00005 & 00006

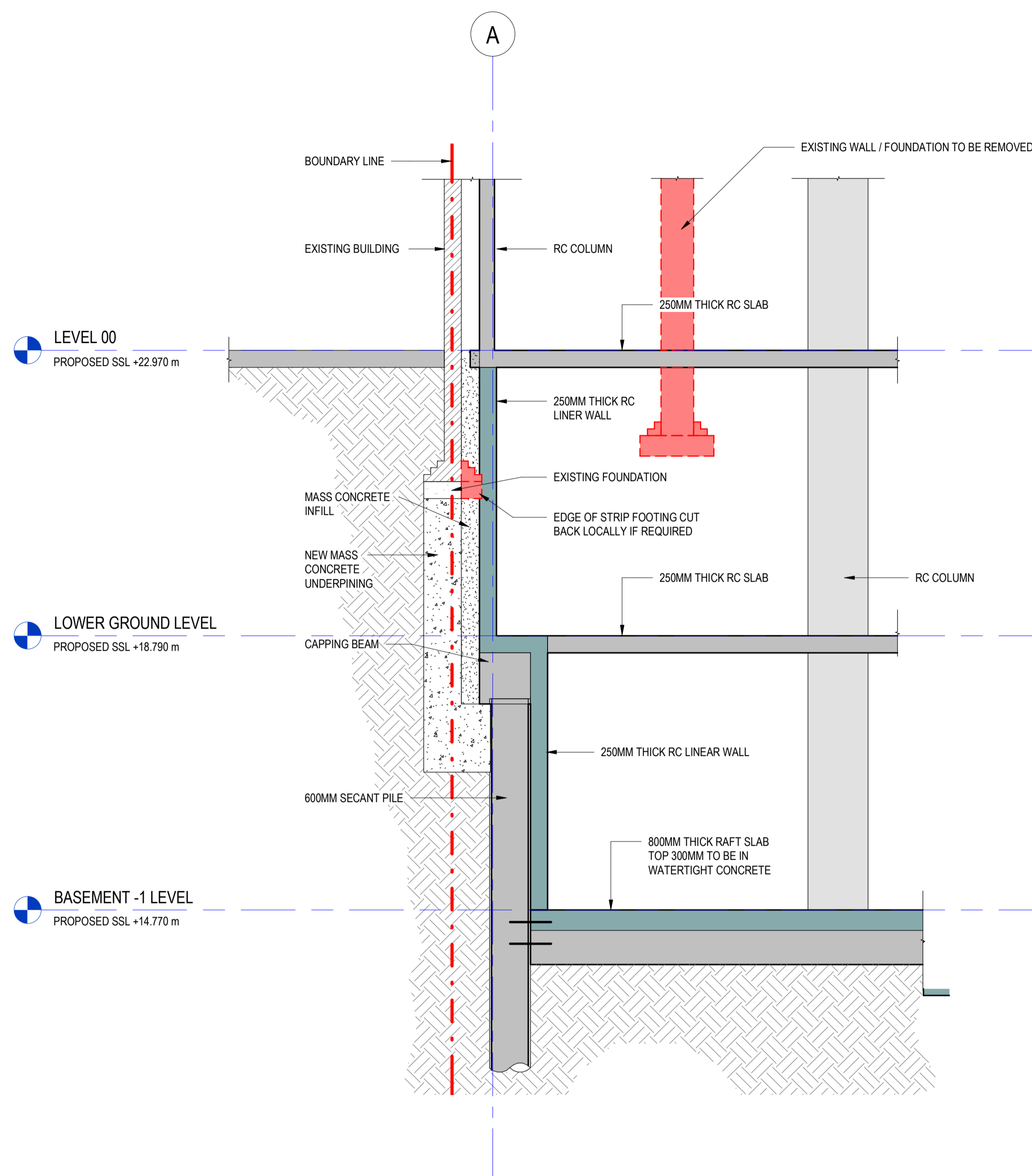

CONTIGUOUS PILE SECTION 1-1 :1
1 : 50

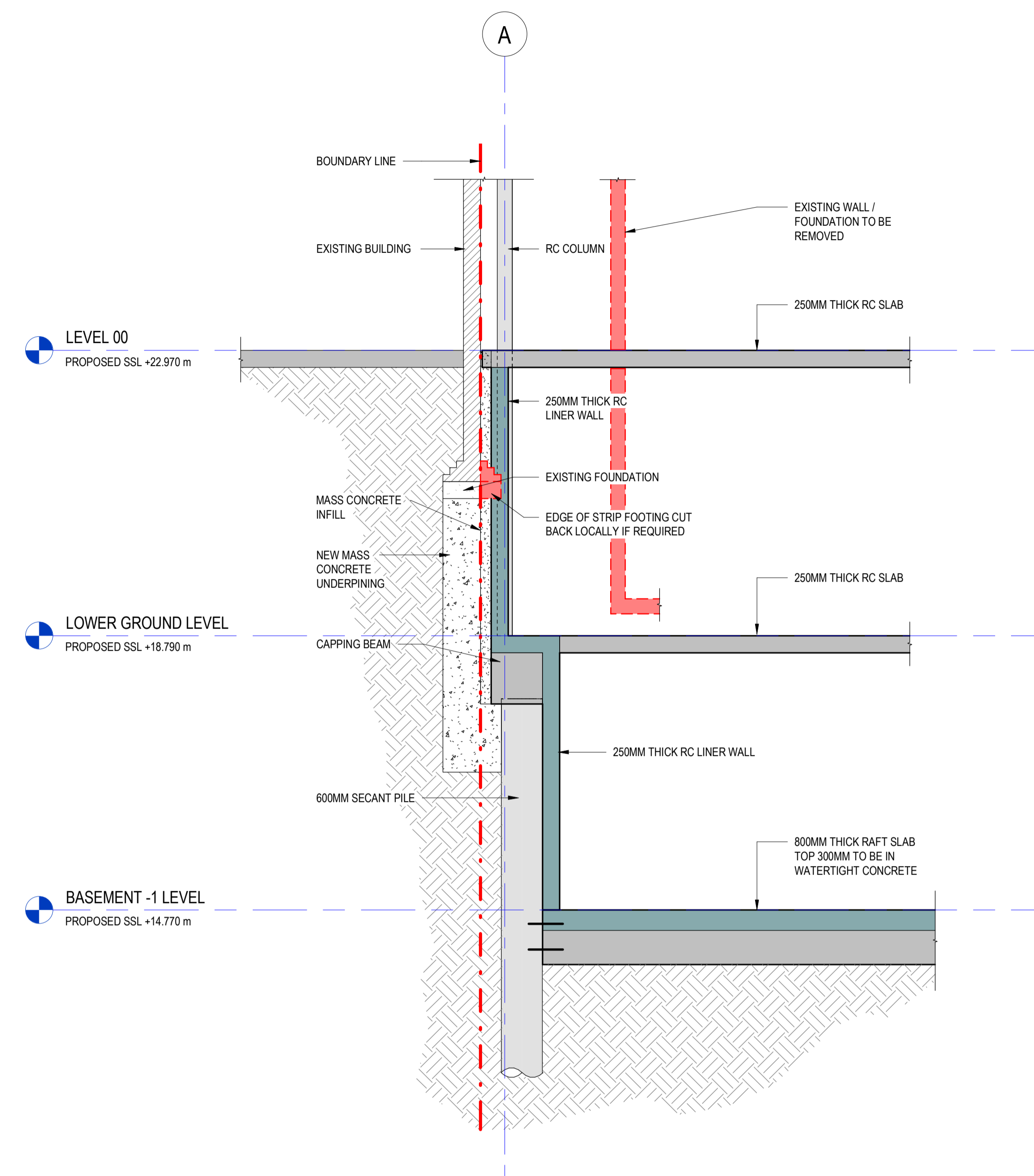

CONTIGUOUS PILE SECTION 2-2 :2
1 : 50

CDM RESIDUAL CIVIL / STRUCTURAL DESIGN RISKS



PROJECT
BAYHAM STREET

CLIENT
CAMDEN LIFESTYLE (UK) LTD

TITLE
CONTIGUOUS PILE SECTIONS - SHEET 1

DISCIPLINE
STRUCTURAL

SCALE @ A1
1 : 50

MHT REF	DRAWN	DESIGNED	CHECKED	APPROVED
2750	JH	MF	MF	TF

DRAWING NO	ISSUE
2750-MHT-ST-XX-XX-DR-02004	T01

DATE: 09/09/2021 17:06:25
FILE LOCATION: C:\Users\Joe.Hopping\Documents\2750-MHT-ST-XX-XX-DR-02004_1\Joe.Hopping.rvt

REV	DESCRIPTION	BY	DATE
T01	TENDER ISSUE	JH	05/09/21

NOTES:
 1. DO NOT SCALE FROM THIS DRAWING. ONLY WRITTEN DIMENSIONS SHALL BE USED.
 2. THIS DRAWING IS TO BE READ IN CONJUNCTION WITH ALL RELEVANT STRUCTURAL ENGINEERING DRAWINGS AND DETAILS, THE SPECIFICATION FOR THE WORKS AND ALL RELEVANT ARCHITECTS DRAWINGS AND ANY OTHER SPECIALISTS DRAWINGS.
 3. THIS DOCUMENT HAS BEEN PREPARED IN ACCORDANCE WITH THE SCOPE OF APPOINTMENT WITH THE CLIENT AND IS SUBJECT TO THE TERMS OF THAT APPOINTMENT AND SHOULD ONLY BE USED FOR THE PURPOSE FOR WHICH IT WAS INTENDED.
 4. REFER TO GENERAL NOTES DRAWINGS 2750-MHT-ST-XX-XX-DR-0005 & 0006

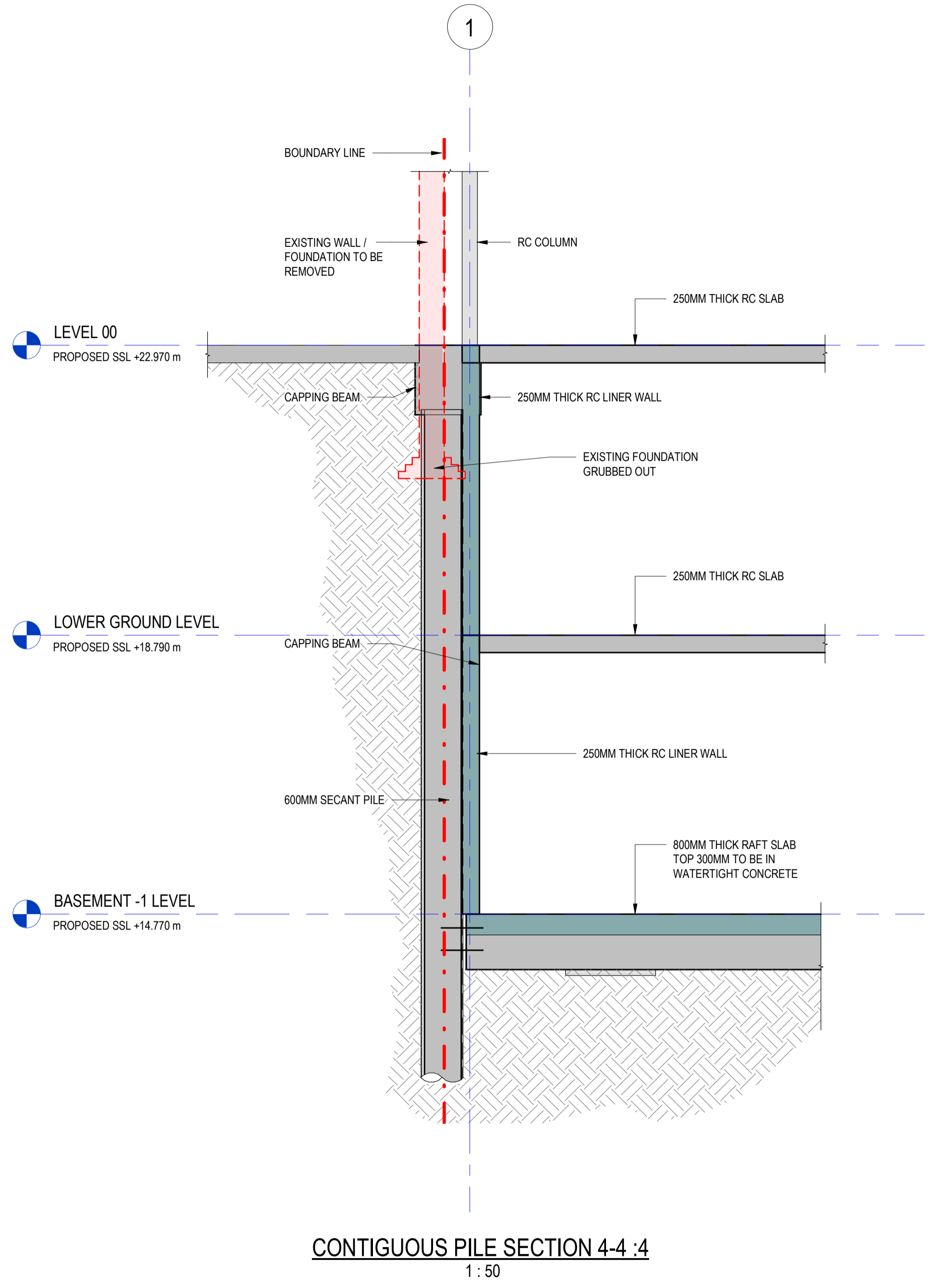
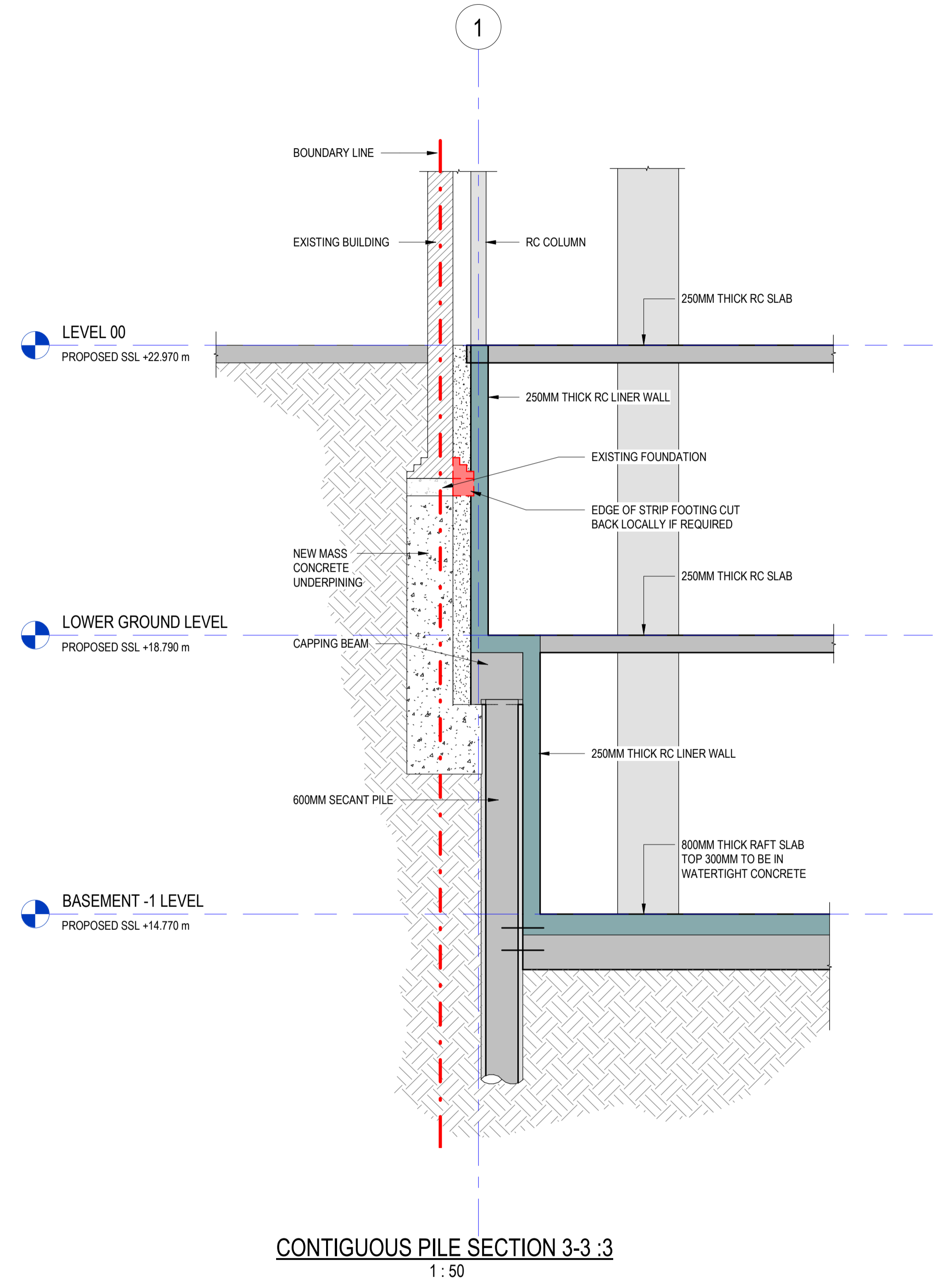

CDM RESIDUAL CIVIL / STRUCTURAL DESIGN RISKS



PROJECT
BAYHAM STREET

CLIENT
CAMDEN LIFESTYLE (UK) LTD

TITLE
CONTIGUOUS PILE SECTIONS - SHEET 2

DISCIPLINE	SCALE
STRUCTURAL	1 : 50

MHT REF	DRAWN	DESIGNED	CHECKED	APPROVED
2750	JH	MF	MF	TF
DRAWING NO	ISSUE			
2750-MHT-ST-XX-XX-DR-02005	T01			

**TENDER
NOT FOR CONSTRUCTION**

REV	DESCRIPTION	BY	DATE
T01	TENDER ISSUE	JH	09/09/21

- NOTES:**
- DO NOT SCALE FROM THIS DRAWING. ONLY WRITTEN DIMENSIONS SHALL BE USED.
 - THIS DRAWING IS TO BE READ IN CONJUNCTION WITH ALL RELEVANT STRUCTURAL ENGINEERING DRAWINGS AND DETAILS, THE SPECIFICATION FOR THE WORKS AND ALL RELEVANT ARCHITECTS DRAWINGS AND ANY OTHER SPECIALIST'S DRAWINGS.
 - THIS DOCUMENT HAS BEEN PREPARED IN ACCORDANCE WITH THE SCOPE OF APPOINTMENT WITH THE CLIENT AND IS SUBJECT TO THE TERMS OF THAT APPOINTMENT AND SHOULD ONLY BE USED FOR THE PURPOSE FOR WHICH IT WAS INTENDED.
 - REFER TO GENERAL NOTES DRAWINGS 2750-MHT-ST-XX-XX-DR-0005 & 0006



CDM RESIDUAL CIVIL / STRUCTURAL DESIGN RISKS



MEINHARDT
10 Aldersgate Street, London EC1A 4HJ.
Telephone: +44 (0)20 7831 7969
www.meinhardt.co.uk

PROJECT
BAYHAM STREET

CLIENT
CAMDEN LIFESTYLE (UK) LTD

TITLE
CONTIGUOUS PILE SECTIONS - SHEET 3

DISCIPLINE
STRUCTURAL

SCALE @ A1
1 : 50

MHT REF	DRAWN	DESIGNED	CHECKED	APPROVED
2750	JH	MF	MF	TF
DRAWING NO	ISSUE			
2750-MHT-ST-XX-XX-DR-02006	T01			

CONTIGUOUS PILE SECTION 5-5 :5

1 : 50

CONTIGUOUS PILE SECTION 6-6 :6

1 : 50

TENDER NOT FOR CONSTRUCTION

REV	DESCRIPTION	BY	DATE
T01	TENDER ISSUE	JH	05/09/21

NOTES:
1. DO NOT SCALE FROM THIS DRAWING. ONLY WRITTEN DIMENSIONS SHALL BE USED.
2. THIS DRAWING IS TO BE READ IN CONJUNCTION WITH ALL RELEVANT STRUCTURAL ENGINEERING DRAWINGS AND DETAILS, THE SPECIFICATION FOR THE WORKS AND ALL RELEVANT ARCHITECTS DRAWINGS AND ANY OTHER SPECIALIST'S DRAWINGS.
3. THIS DOCUMENT HAS BEEN PREPARED IN ACCORDANCE WITH THE SCOPE OF APPOINTMENT WITH THE CLIENT AND IS SUBJECT TO THE TERMS OF THAT APPOINTMENT AND SHOULD ONLY BE USED FOR THE PURPOSE FOR WHICH IT WAS INTENDED.
4. REFER TO GENERAL NOTES DRAWINGS 2750-MHT-ST-XX-XX-DR-00005 & 00006

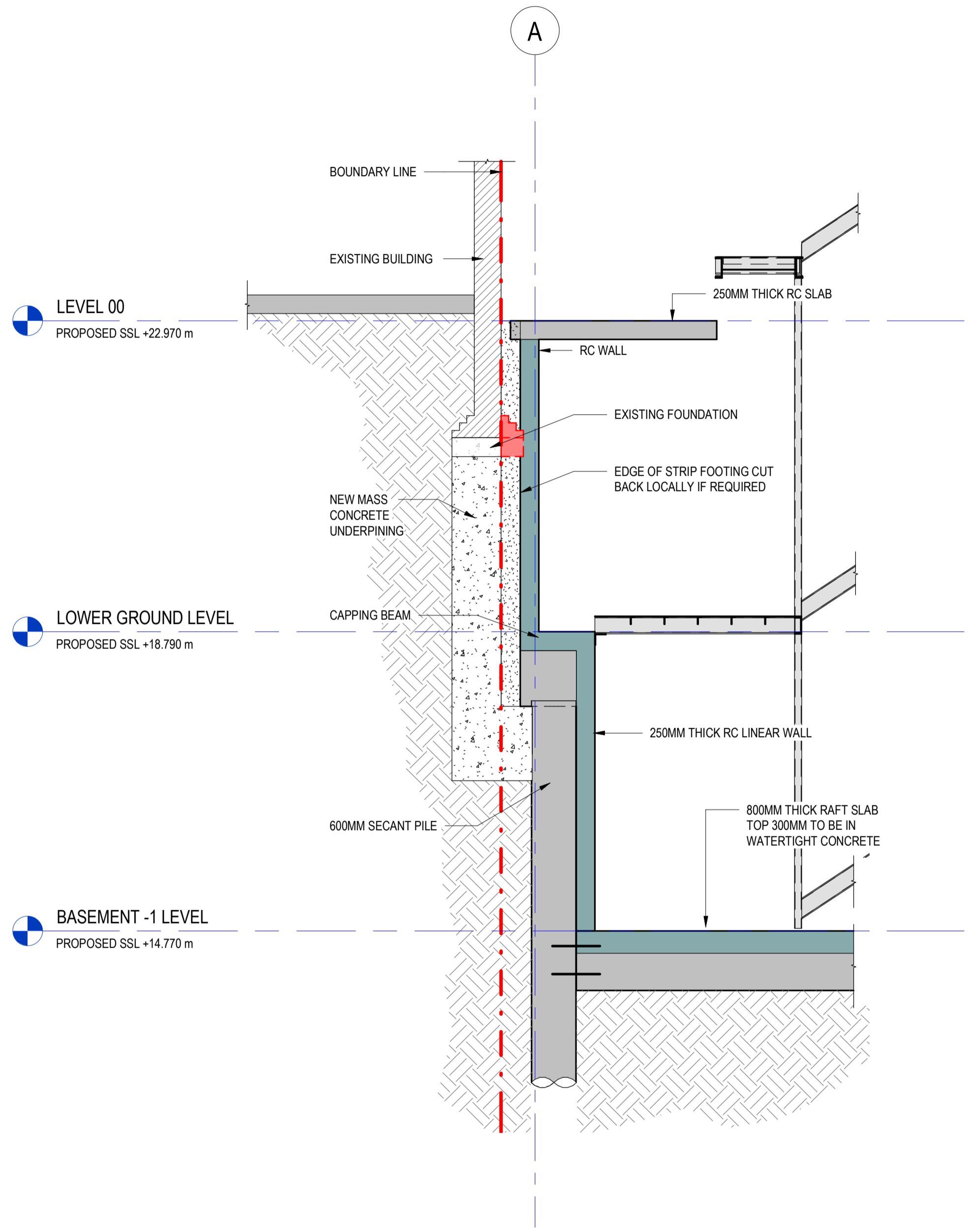

CONTIGUOUS SECTION 7-7 :7
1:50

CDM RESIDUAL CIVIL / STRUCTURAL DESIGN RISKS



PROJECT
BAYHAM STREET

CLIENT
CAMDEN LIFESTYLE (UK) LTD

TITLE
CONTIGUOUS PILE SECTIONS - SHEET 4

DISCIPLINE STRUCTURAL **SCALE** @A1
1:50

MHT REF	DRAWN	DESIGNED	CHECKED	APPROVED
2750	JH	MF	MF	Approver

DRAWING NO 2750-MHT-ST-XX-XX-DR-02007 **ISSUE** T01

DATE: 09/09/2021 17:06:37
FILE LOCATION: C:\Users\joe.hopping\Documents\2750-MHT-ST-XX-XX-DR-00001_joe.hopping.rvt

REV	DESCRIPTION	BY	DATE
T01	TENDER ISSUE	JH	05/09/21

NOTES:

- DO NOT SCALE FROM THIS DRAWING. ONLY WRITTEN DIMENSIONS SHALL BE USED.
- THIS DRAWING IS TO BE READ IN CONJUNCTION WITH ALL RELEVANT STRUCTURAL ENGINEERING DRAWINGS AND DETAILS, THE SPECIFICATION FOR THE WORKS AND ALL RELEVANT ARCHITECTS DRAWINGS AND ANY OTHER SPECIALIST'S DRAWINGS.
- THIS DOCUMENT HAS BEEN PREPARED IN ACCORDANCE WITH THE SCOPE OF APPOINTMENT WITH THE CLIENT AND IS SUBJECT TO THE TERMS OF THAT APPOINTMENT AND SHOULD ONLY BE USED FOR THE PURPOSE FOR WHICH IT WAS INTENDED.
- REFER TO GENERAL NOTES DRAWINGS 2750-MHT-ST-XX-XX-DR-00005 & 00006

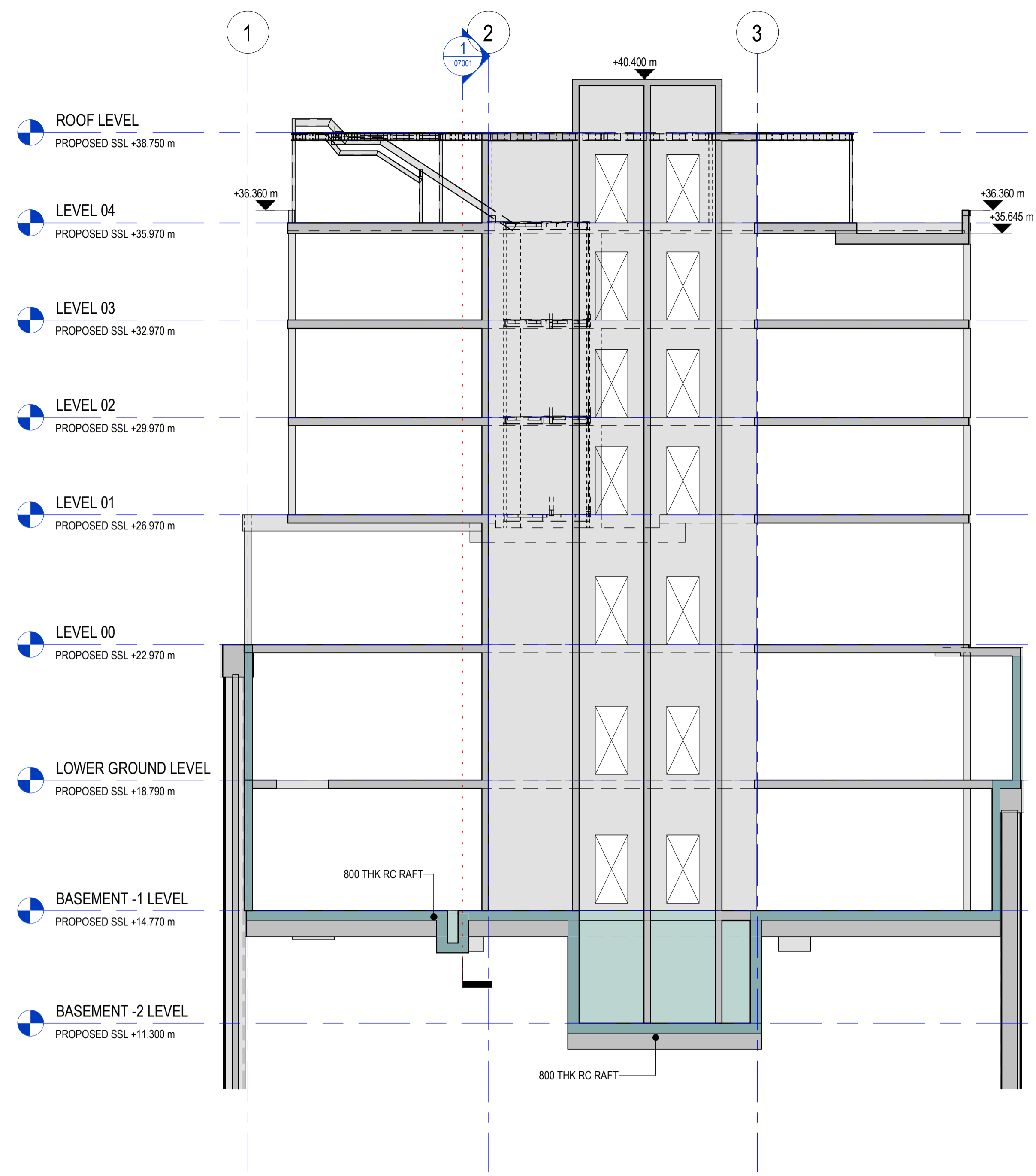

BUILDING SECTION :1
1 : 100

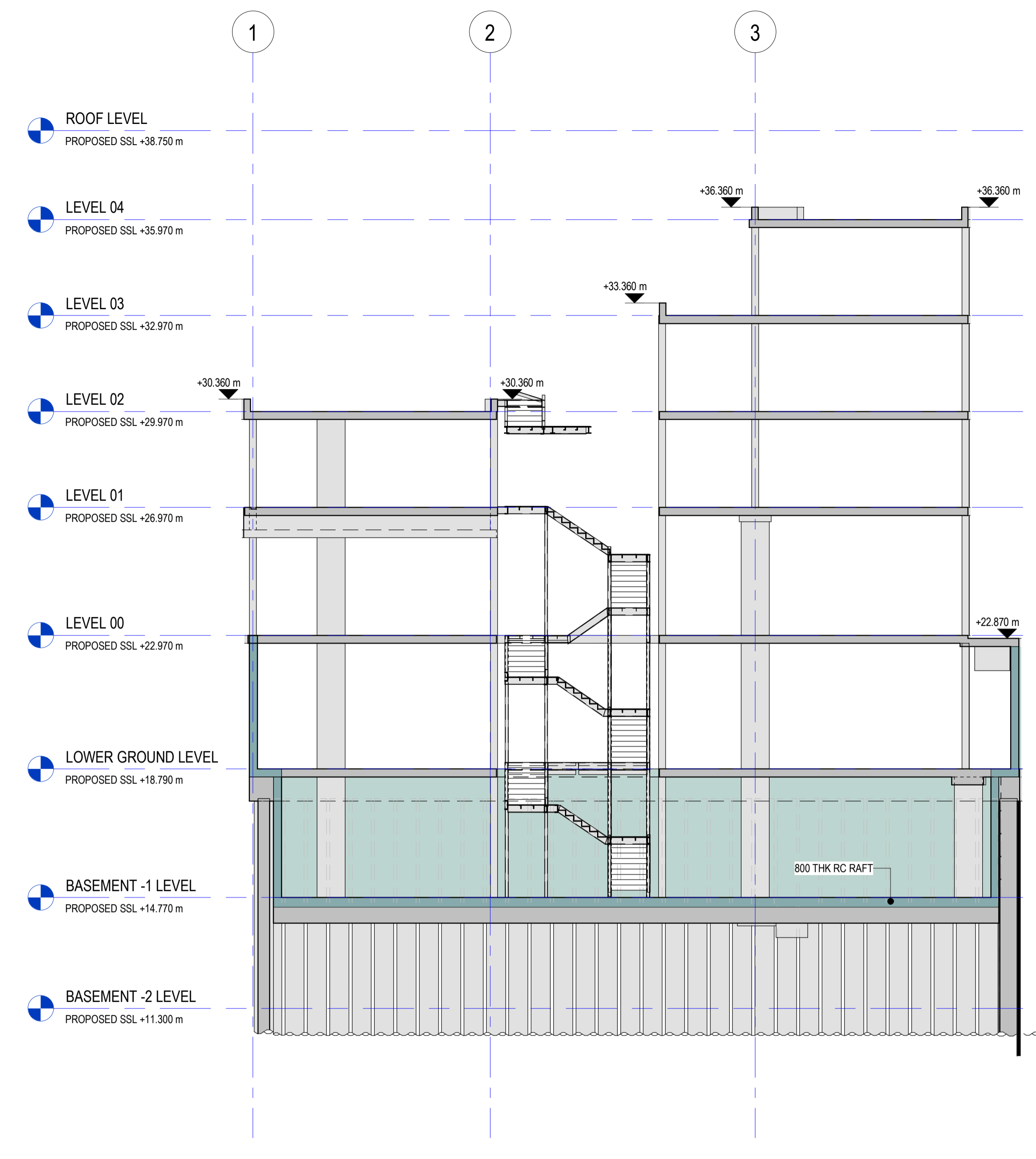

BUILDING SECTION :2
1 : 100

CDM RESIDUAL CIVIL / STRUCTURAL DESIGN RISKS



PROJECT
BAYHAM STREET

CLIENT
CAMDEN LIFESTYLE (UK) LTD

TITLE
BUILDING SECTIONS - SHEET 1

DISCIPLINE
STRUCTURAL

SCALE @A1
1 : 100

MHT REF	DRAWN	DESIGNED	CHECKED	APPROVED
2750	JH	MF	TF	TF

DRAWING NO	ISSUE
2750-MHT-ST-XX-XX-DR-08001	T01

TENDER
NOT FOR CONSTRUCTION

REV	DESCRIPTION	BY	DATE
T01	TENDER ISSUE	JH	09/09/21

NOTES:
 1. DO NOT SCALE FROM THIS DRAWING. ONLY WRITTEN DIMENSIONS SHALL BE USED.
 2. THIS DRAWING IS TO BE READ IN CONJUNCTION WITH ALL RELEVANT STRUCTURAL ENGINEERING DRAWINGS AND DETAILS, THE SPECIFICATION FOR THE WORKS AND ALL RELEVANT ARCHITECTS DRAWINGS AND ANY OTHER SPECIALIST'S DRAWINGS.
 3. THIS DOCUMENT HAS BEEN PREPARED IN ACCORDANCE WITH THE SCOPE OF APPOINTMENT WITH THE CLIENT AND IS SUBJECT TO THE TERMS OF THAT APPOINTMENT AND SHOULD ONLY BE USED FOR THE PURPOSE FOR WHICH IT WAS INTENDED.
 4. REFER TO GENERAL NOTES DRAWINGS 2750-MHT-ST-XX-XX-DR-0005 & 0006

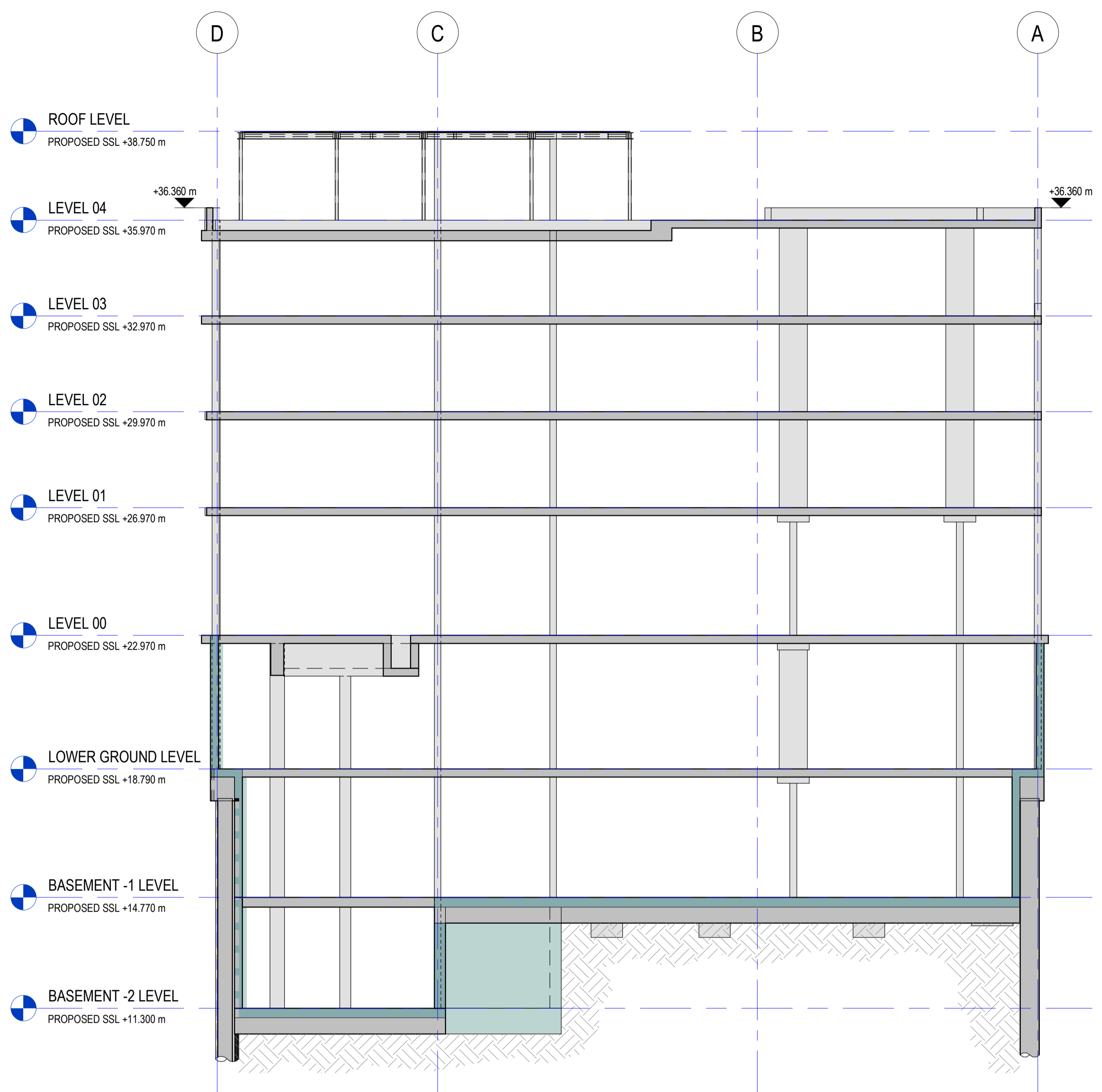

BUILDING SECTION :3
1 : 100

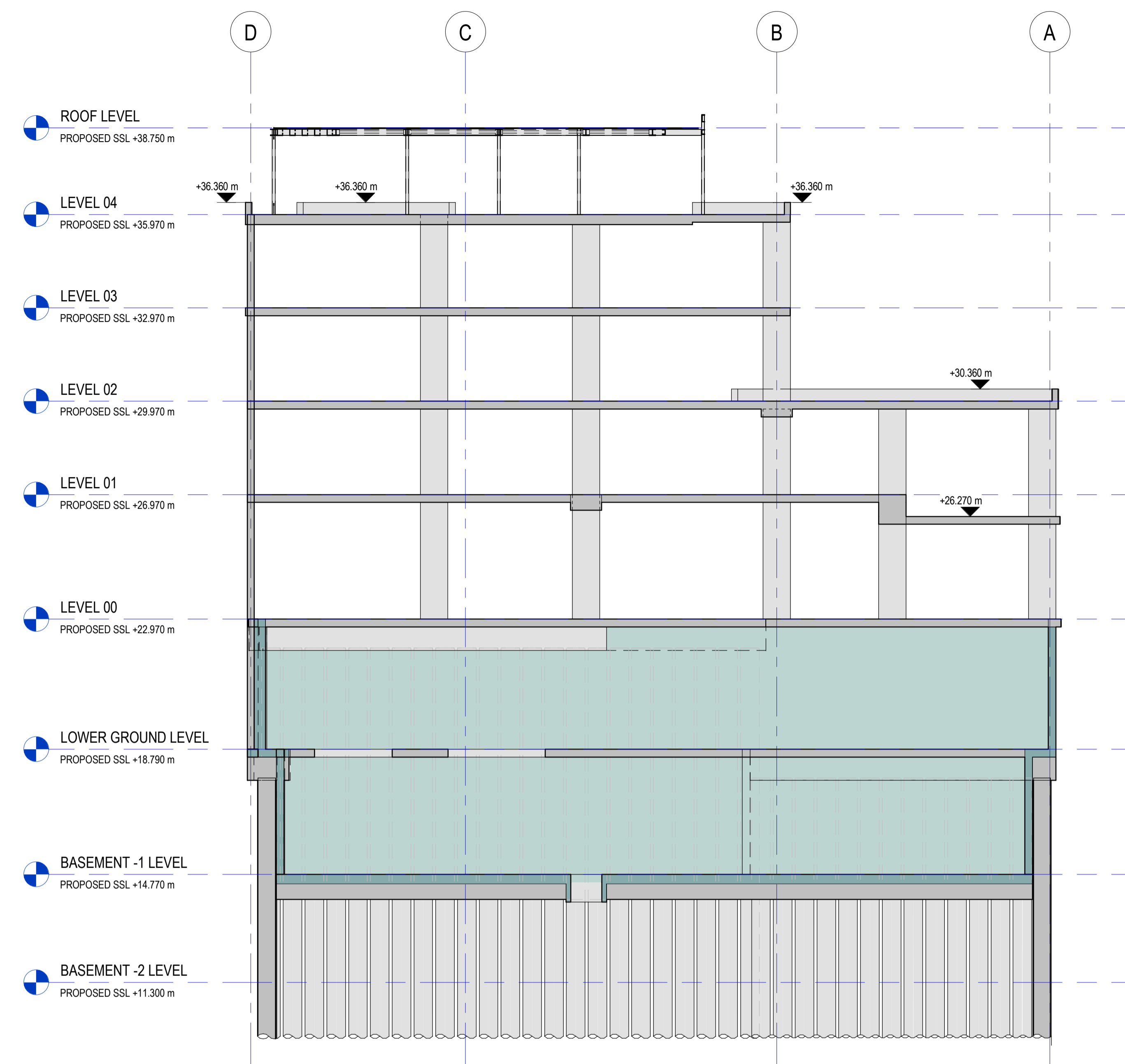

BUILDING SECTION :4
1 : 100

CDM RESIDUAL CIVIL / STRUCTURAL DESIGN RISKS



PROJECT
BAYHAM STREET

CLIENT
CAMDEN LIFESTYLE (UK) LTD

TITLE
BUILDING SECTIONS - SHEET 2

DISCIPLINE
STRUCTURAL

MHT REF	DRAWN	DESIGNED	CHECKED	APPROVED
2750	JH	MF	TF	TF

DRAWING NO	ISSUE
2750-MHT-ST-XX-XX-DR-08002	T01

SCALE @ A1
1 : 100