

Disclaimer and Notes
Do not scale this drawing. All dimensions should be checked on site. Any discrepancy found between this drawing, site and any other document should be referred immediately to Fresson and Tee. All drawings should be read in conjunction with all other contract documents and specifications and all other consultants drawings.
Copying or reproduction of this drawing without the written permission of Fresson and Tee is not permitted. Copyright is Reserved
The PDF hard copy accompanying the CAD data is legal transmission of information. The electronic copies are issued only for convenience of use and receipt of original file. No liability for the accuracy or for any consequences resulting from the use, additions or alteration of information is accepted by Fresson and Tee.
Title plan at 1:1250 and North point is up

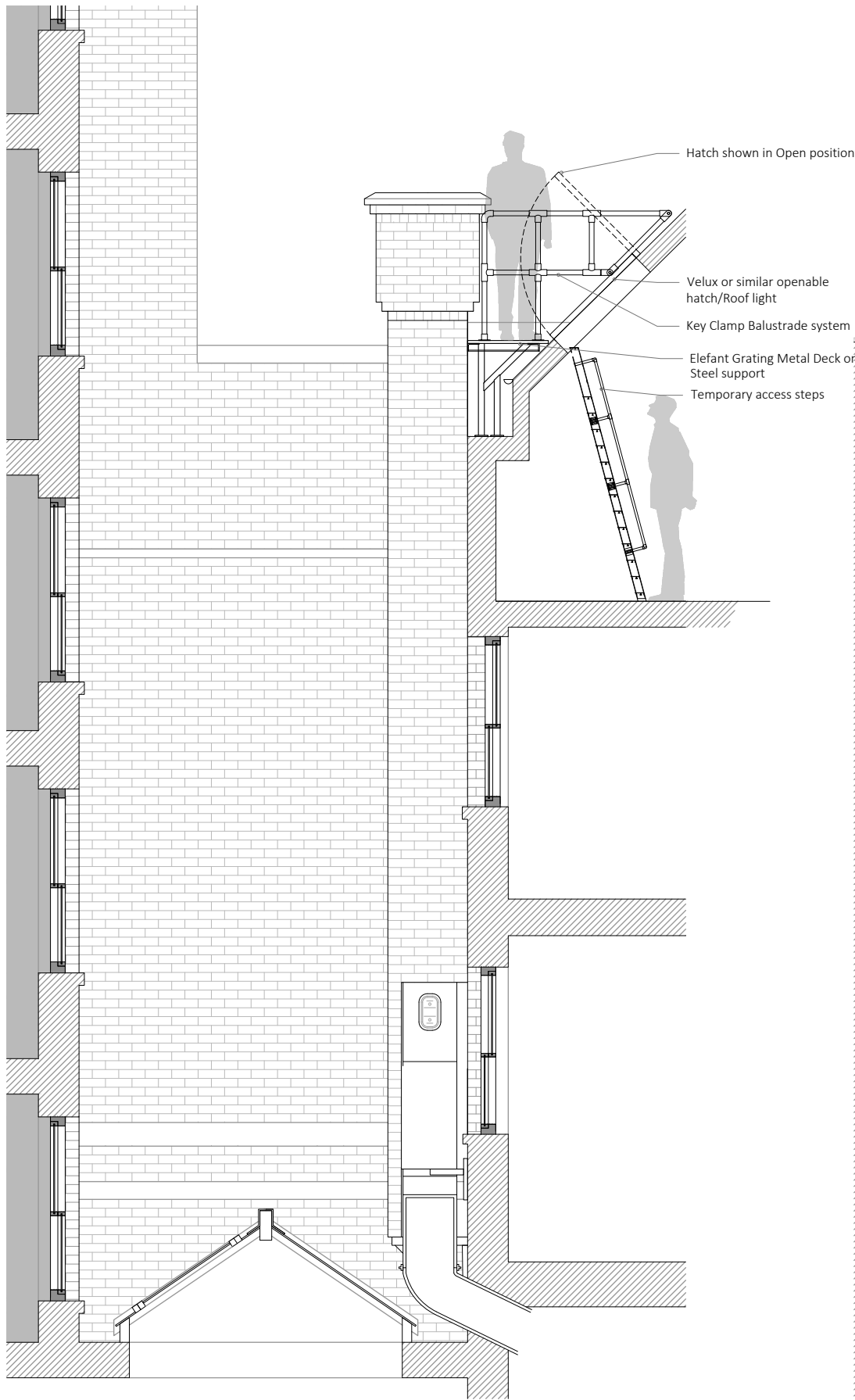

Section B

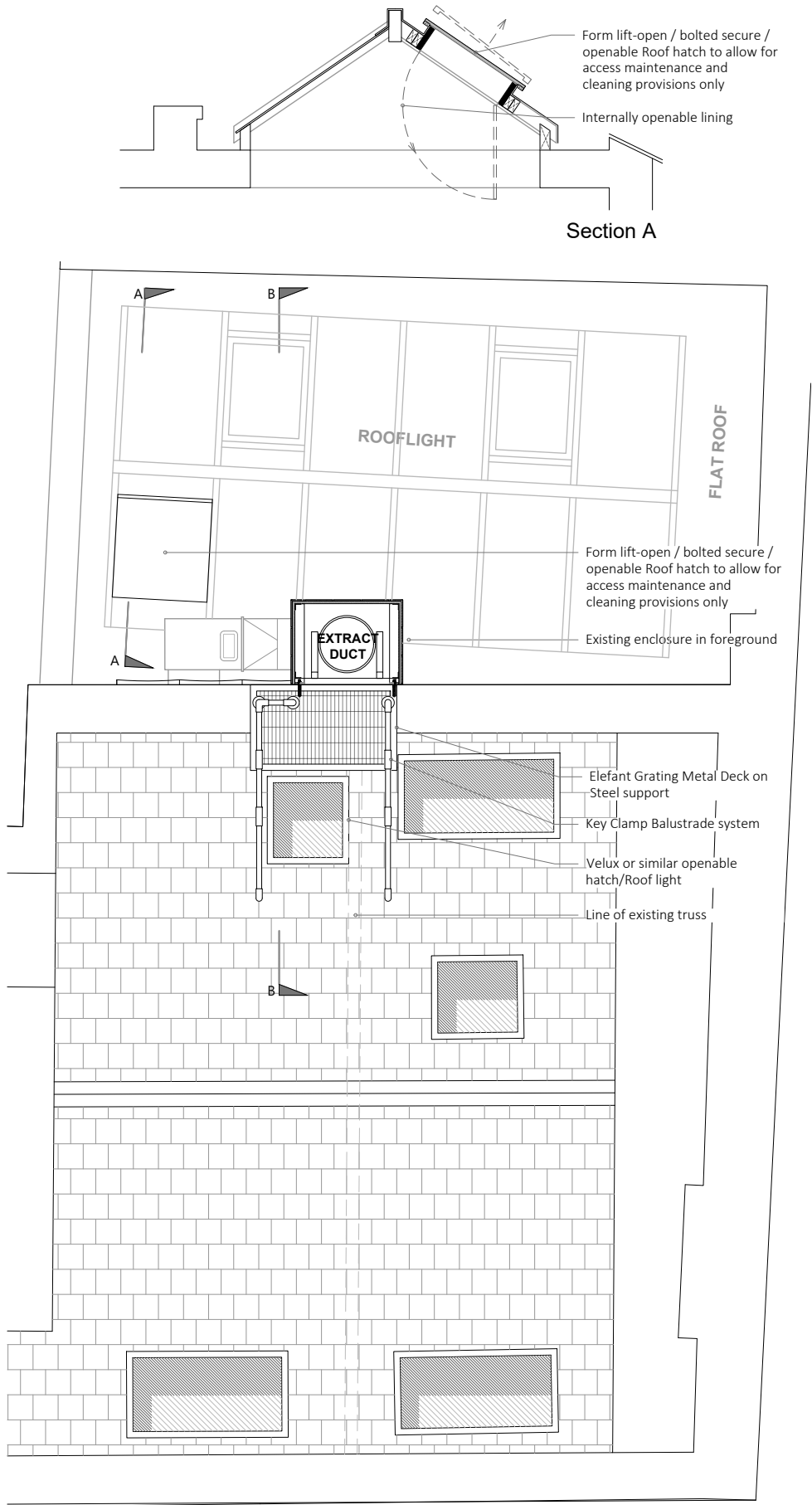
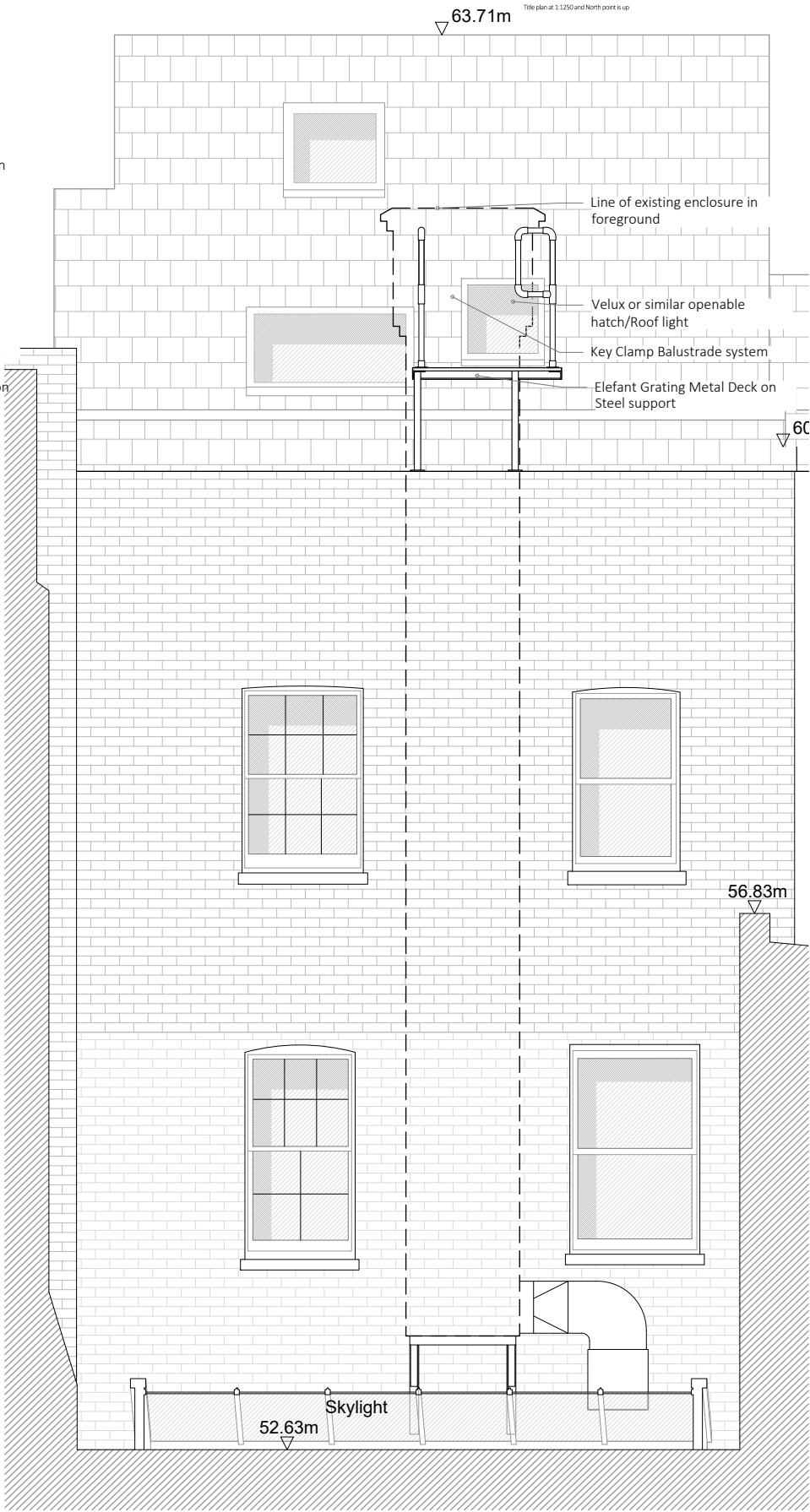

Elevation

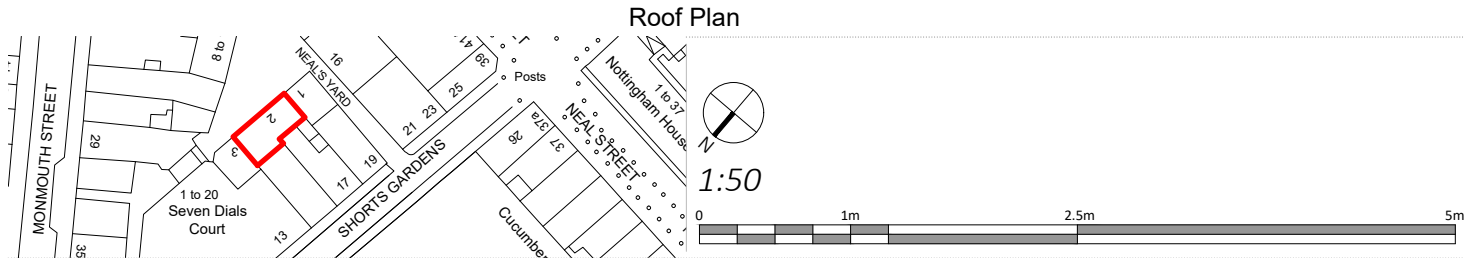

P2 DMV	Roof Hatch added to Lantern	27.09.22
P1 DMV	Initial Issue	16.09.22
Rev Iss.	Description	Date

DRAWING TITLE
Roof Plan, Section & Elevation
As Proposed

PROJECT NAME
Duct Enclosure Access

ADDRESS
15 Short's Gardens &
2 Neal's Yard

CLIENT
Shaftesbury Covent Garden Ltd

DRAWN BY
DMV

CHECKED BY
NP

JOB NO.
25569

SCALE
1:50@A3

DATE
Sept. 2022

DRAWING NO.
A-200 -P2

