

**EXISTING SHOPFRONT.**

Where indicated the main contractor to clean down existing shopfront, degrease and make good ready to receive sprayed finish. Main contractor to apply electro-static sprayed finish in Ral 5021 Water Blue to the steel shopfront framing to internal and external faces. The existing door pivots and closers are to be serviced and left in full working order. All existing locks are to be replaced.

**MAIN FASCIA SIGNAGE (INTERNALLY ILLUMINATED)**

Nominated Signage contractor to manufacture and fix main fascia constructed from 14 swg aluminium (GRP) folded panel. Panel to be stove enameled Ref. pantone 322 'water blue'. Panel to be stencil cut for flush finishing 'Poundland local' lettering with face opal backing with white acrylic face and yellow (pantone 130) 'Local' lettering. Sign box to be internally illuminated by high power fluorescent lamps, complete with rear reflector plate to ensure equal level of external illumination. At high street locations luminance is to be controlled via a day light sensor and a master control via the last man out switch. Sign box to be fixed to fascia backing panel with hidden fixings.

**MAIN FASCIA LETTERING (INTERNALLY ILLUMINATED)**

Main fascia lettering to comprise of flat cut 2.5mm aluminium powder coated blue RAL 5021 and gold to letters. Letters to be fixed back to main fascia on 24mm white locators.

**MANIFESTATIONS**

Nominated Signage contractor to install new safety manifestations to glazing area. To consist of Poundland inc. laurel formed from crystal @ 300 mm centres. Both low 850-1000mm and high 1400-1600mm heights to comply with building regulations. Safety manifestations to be statutory height.

The copyright of this drawing and any design therein is vested in HLP UK Ltd and cannot be copied or reproduced in whole or in part without their written consent. Do not scale from this drawing. Report any errors immediately.

**EXTERNAL ELEVATION KEY PLAN**  
Not To Scale

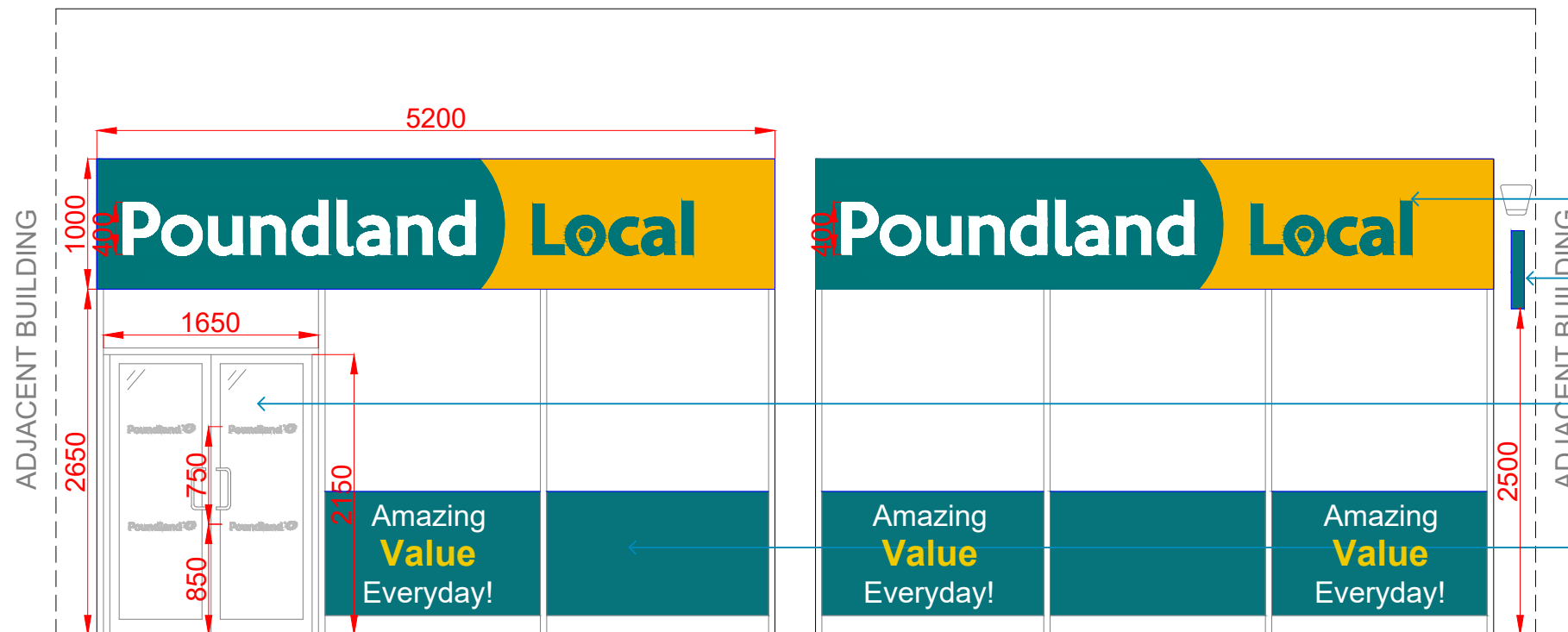
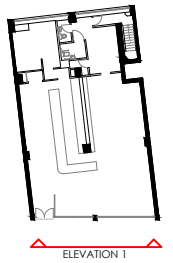

Specialist signage contractor to install new internally illuminated main fascia.

New double sided illuminated projecting sign, supplied and fitted by specialist signage contractor.

Main contractor to retain existing entrance doors, service, clean down/degrease and redecorate Ral 5021 'Water Blue'

Main contractor to retain existing shopfront, clean down and degrease.

**RAG RATING**

**AMBER**

Revision	Amendment:	Date:
A	Equipment layout amended	05/10/22
	Initial Issue	16/06/22

Cheltenham Suite 5  
Centrix@Keys  
Keys Business Village  
Hednesford  
Staffordshire  
WS12 2HA  
T: 01543 275101  
F: 01543 458278  
E: design@hpltd.net  
W: www.hlpukltd.net



**Poundland**  
Pattison House, Midland Road,  
Walsall, West Midlands, WS1 3TX  
TEL 0121 526 8395. FAX 0121 568 7382.

Store  
143-145 FINCHLEY ROAD  
SWISS COTTAGE  
LONDON  
NW3 6JH

Drawing Title  
Proposed External Elevation

Dwg. no.	Rev.	Paper Size
HLP / 1564 / 07	A	A3

Drawn	Date	Scale
TC	May 22	1:50

**SCALE BAR 1:50**

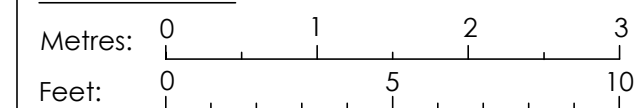

01

**PROPOSED EXTERNAL ELEVATION 1**

Scale 1:50