

Notes  
 This drawing is copyright Piercy&Company.  
 Do not scale from this drawing.  
 All dimensions and levels to be checked on site by the contractor and such dimensions to be his responsibility.  
 Report all drawing errors, omissions and discrepancies to the architect.  
 DISCLAIMER  
 This document may be issued in an editable digital CAD format to enable others to use it as background information to make alterations and/or additions. In that instance the file will be accompanied by a PDF version as a record of the original file. It is for those parties making such alterations and/or additions to ensure that they make use of current background information.  
 Piercy&Company accepts no liability for either: any such alterations and/or additions to the background information by others; or any other changes made by others to the architectural content of the background information itself.

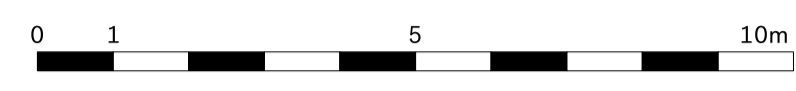

- USES LEGEND
- B1 OFFICE USE
  - RECEPTION / LOBBY
  - CLASS E
  - A1/A3/A4 RETAIL
  - PLANT & ANCILLARY AREAS
  - CIRCULATION
  - EXTERNAL AMENITY

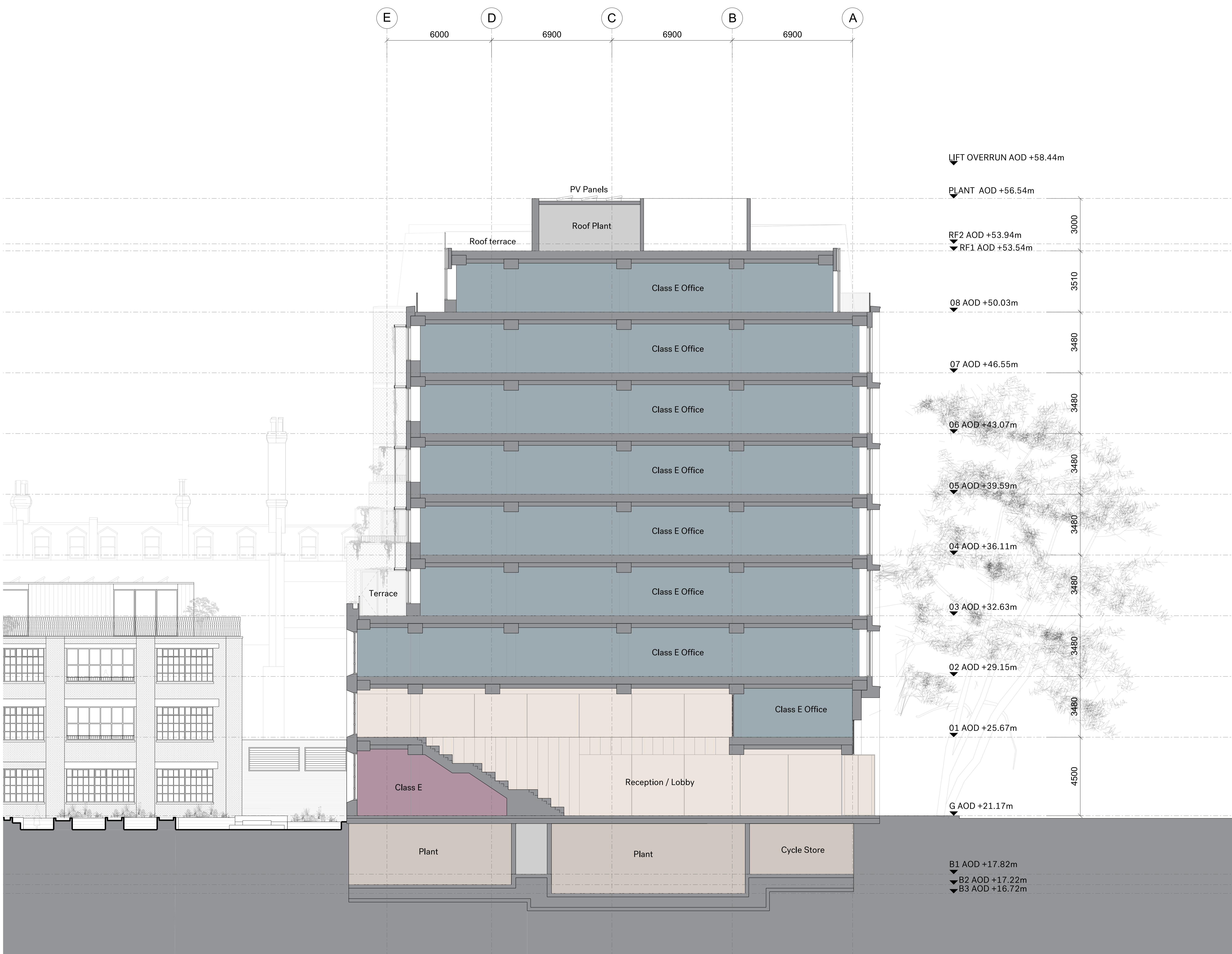

Rev	Date	Description
30.09.22	30.09.22	Planning Application

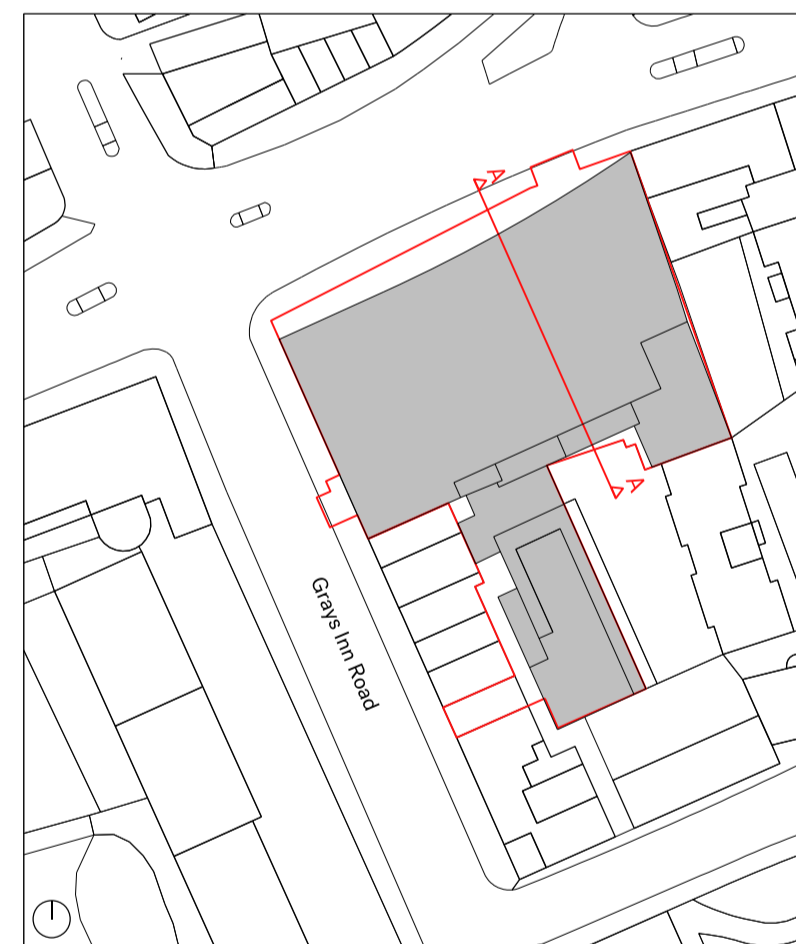

**Project**  
 100 & 88 Gray's Inn Road / 127 Clerkenwell Road  
**Client**  
 Lawnmist Ltd  
**Date**  
 30.09.2022  
**Drawing Title**  
 100 Gray's Inn Road: Proposed Section AA

Drawn	Checked	Approved
KC	YH	DC

**Drawing Status**  
 For Planning

Project	Disc	Zone	Level	Series	Drg No.	Rev.
13636	A	100	-	05	300	

The Centro Building  
 39 Plender Street  
 London NW1 0DT  
 Telephone  
 +44 (0)207429611  
 info@piercyandco.com  
 www.piercyandco.com

**Piercy & Company**



Notes  
 This drawing is copyright Piercy&Company.  
 Do not scale from this drawing.  
 All dimensions and levels to be checked on site by the contractor and such dimensions to be his responsibility.  
 Report all drawing errors, omissions and discrepancies to the architect.  
 DISCLAIMER  
 This document may be issued in an editable digital CAD format to enable others to use it as background information to make alterations and/or additions. In that instance the file will be accompanied by a PDF version as a record of the original file. It is for those parties making such alterations and/or additions to ensure that they make use of current background information.  
 Piercy&Company accepts no liability for either: any such alterations and/or additions to the background information by others; or any other changes made by others to the architectural content of the background information itself.

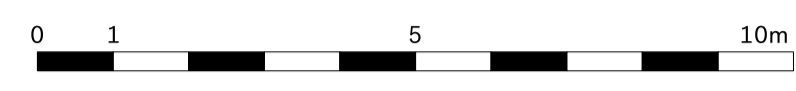

- USES LEGEND
- B1 OFFICE USE
  - RECEPTION / LOBBY
  - CLASS E
  - A1/A3/A4 RETAIL
  - PLANT & ANCILLARY AREAS
  - CIRCULATION
  - EXTERNAL AMENITY

Rev	Date	Description
30.09.22	30.09.22	Planning Application

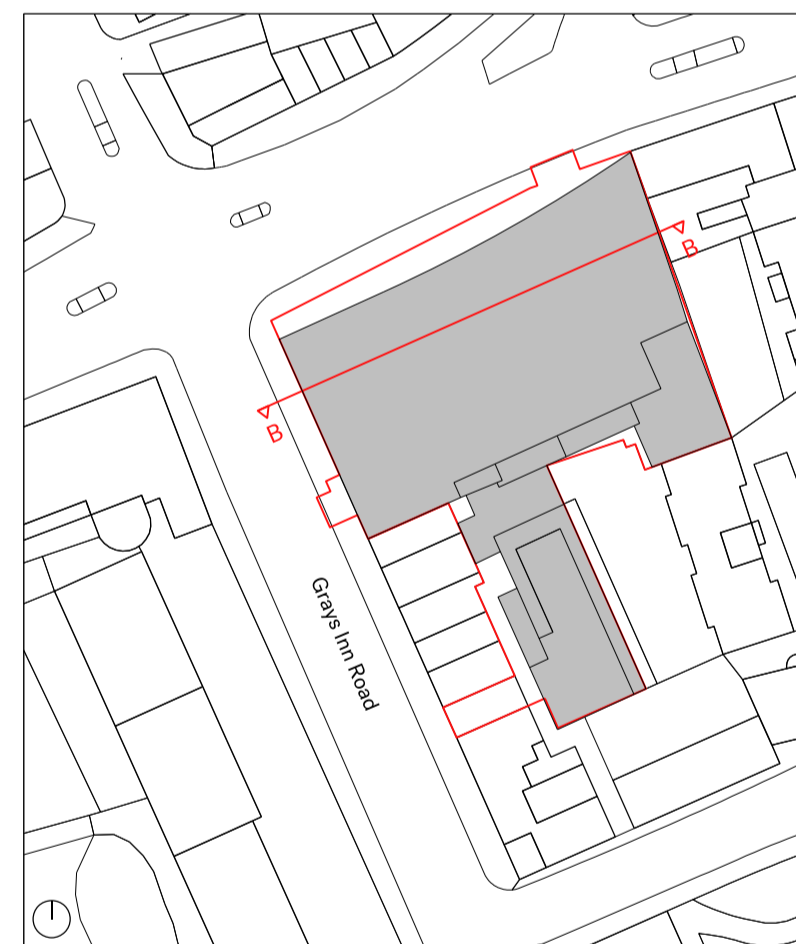

**Project**  
 100 & 88 Gray's Inn Road / 127 Clerkenwell Road  
**Client**  
 Lawnmist Ltd  
**Date**  
 30.09.2022  
**Scale**  
 1:100 @ A1  
**Drawing Title**

Drawn	Checked	Approved
KC	YH	DC

**Drawing Status**  
 For Planning

Project	Disc	Zone	Level	Series	Drg No.	Rev.
13636	A	100	-	05	301	

The Centro Building  
 39 Plender Street  
 London NW1 0DT  
 info@piercyandco.com  
 www.piercyandco.com

Telephone  
 +44 (0)207429611

**Piercy & Company**



Notes  
 This drawing is copyright Piercy&Company.  
 Do not scale from this drawing.  
 All dimensions and levels to be checked on site by the contractor and such dimensions to be his responsibility.  
 Report all drawing errors, omissions and discrepancies to the architect.  
 DISCLAIMER  
 This document may be issued in an editable digital CAD format to enable others to use it as background information to make alterations and/or additions. In that instance the file will be accompanied by a PDF version as a record of the original file. It is for those parties making such alterations and/or additions to ensure that they make use of current background information.  
 Piercy&Company accepts no liability for either: any such alterations and/or additions to the background information by others; or any other changes made by others to the architectural content of the background information itself.



- Plant & Services
- Circulation
- 2B4P (intermediate)
- 1B2P (social / aff. housing)
- 3B4P/5P (social / aff. housing)
- Affordable Workspace

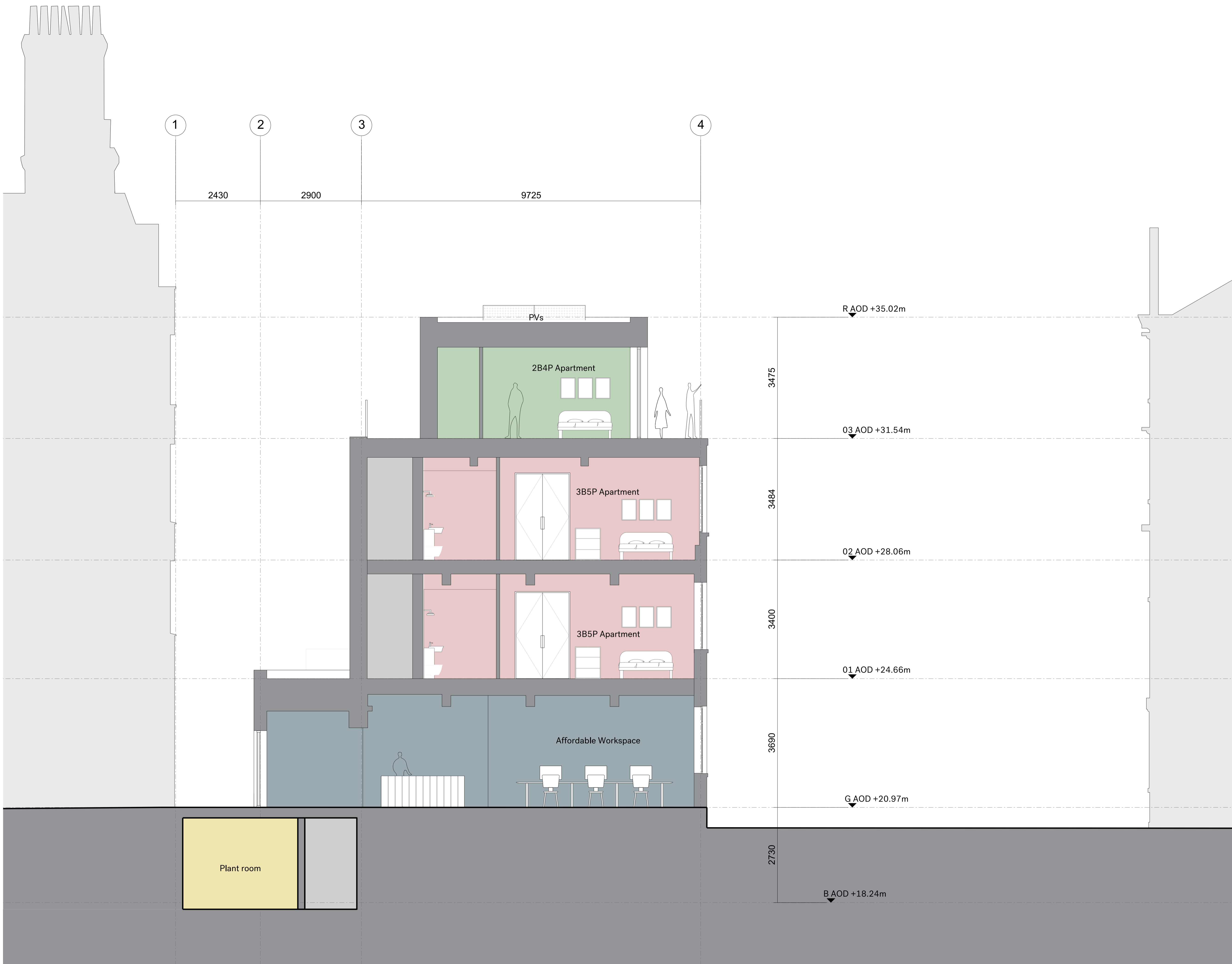

Rev	Date	Description
30.09.22	30.09.22	Planning Application



**Project**  
 100 & 88 Gray's Inn Road / 127 Clerkenwell Road  
**Client**  
 Lawnmist Ltd  
**Date**  
 30.09.2022  
**Scale**  
 1:50 @ A1  
**Drawing Title**

88 Gray's Inn Road: Proposed Section AA  
**Drawn** KC **Checked** YH **Approved** DC  
**Drawing Status**  
 For Planning

Project	Disc	Zone	Level	Series	Drg No.	Rev.
13636	A	88	-	05	300	

The Centro Building  
 39 Plender Street  
 London NW1 0DT  
 Telephone  
 +44 (0)207429611  
 info@piercyandco.com  
 www.piercyandco.com

**Piercy & Company**

**Notes**  
 This drawing is copyright Piercy&Company.  
 Do not scale from this drawing.  
 All dimensions and levels to be checked on site by the contractor and such dimensions to be his responsibility.  
 Report all drawing errors, omissions and discrepancies to the architect.  
**DISCLAIMER**  
 This document may be issued in an editable digital CAD format to enable others to use it as background information to make alterations and/or additions. In that instance the file will be accompanied by a PDF version as a record of the original file. It is for those parties making such alterations and/or additions to ensure that they make use of current background information.  
 Piercy&Company accepts no liability for either: any such alterations and/or additions to the background information by others; or any other changes made by others to the architectural content of the background information itself.



- Plant & Services
- Circulation
- 2B4P (intermediate)
- 1B2P (social / aff. housing)
- 3B4P/5P (social / aff. housing)
- Affordable Workspace

Rev	Date	Description
30.09.22	30.09.22	Planning Application

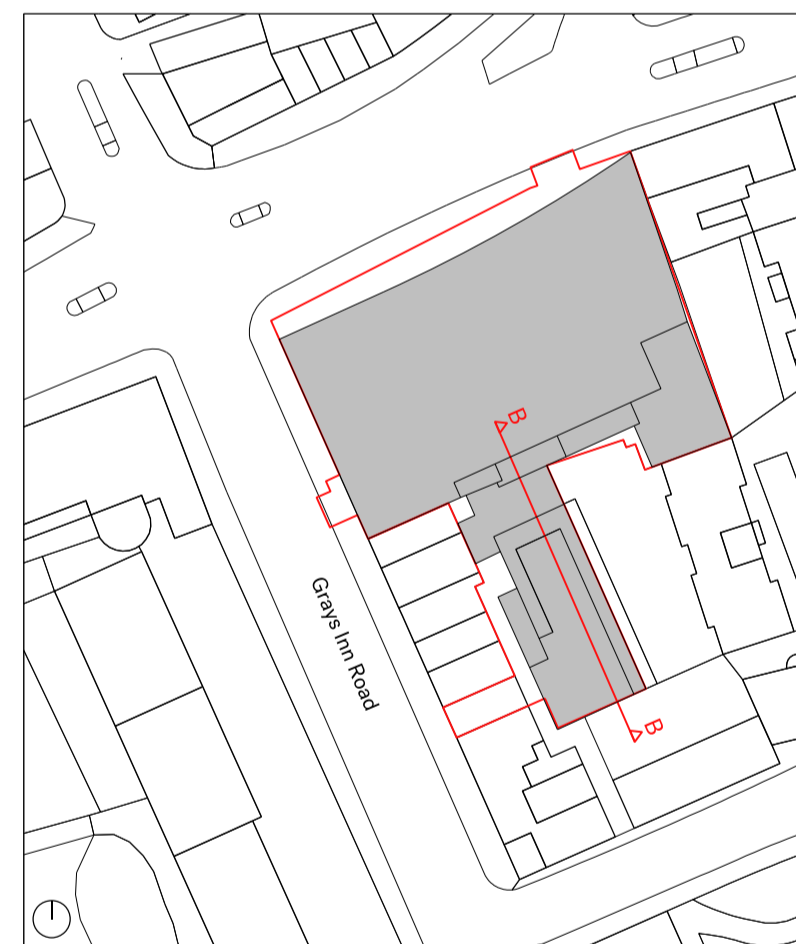

**Project**  
 100 & 88 Gray's Inn Road / 127 Clerkenwell Road  
**Client**  
 Lawnmist Ltd  
**Date**  
 30.09.2022  
**Scale**  
 1:50 @ A1  
**Drawing Title**

Drawn	Checked	Approved
KC	YH	DC

**Drawing Status**  
 For Planning

Project	Disc	Zone	Level	Series	Drg No.	Rev.
13636	A	88	-	05	301	

The Centro Building  
 39 Plender Street  
 London NW1 0DT  
 Telephone  
 +44 (0)207429611  
 info@piercyandco.com  
 www.piercyandco.com

**Piercy & Company**

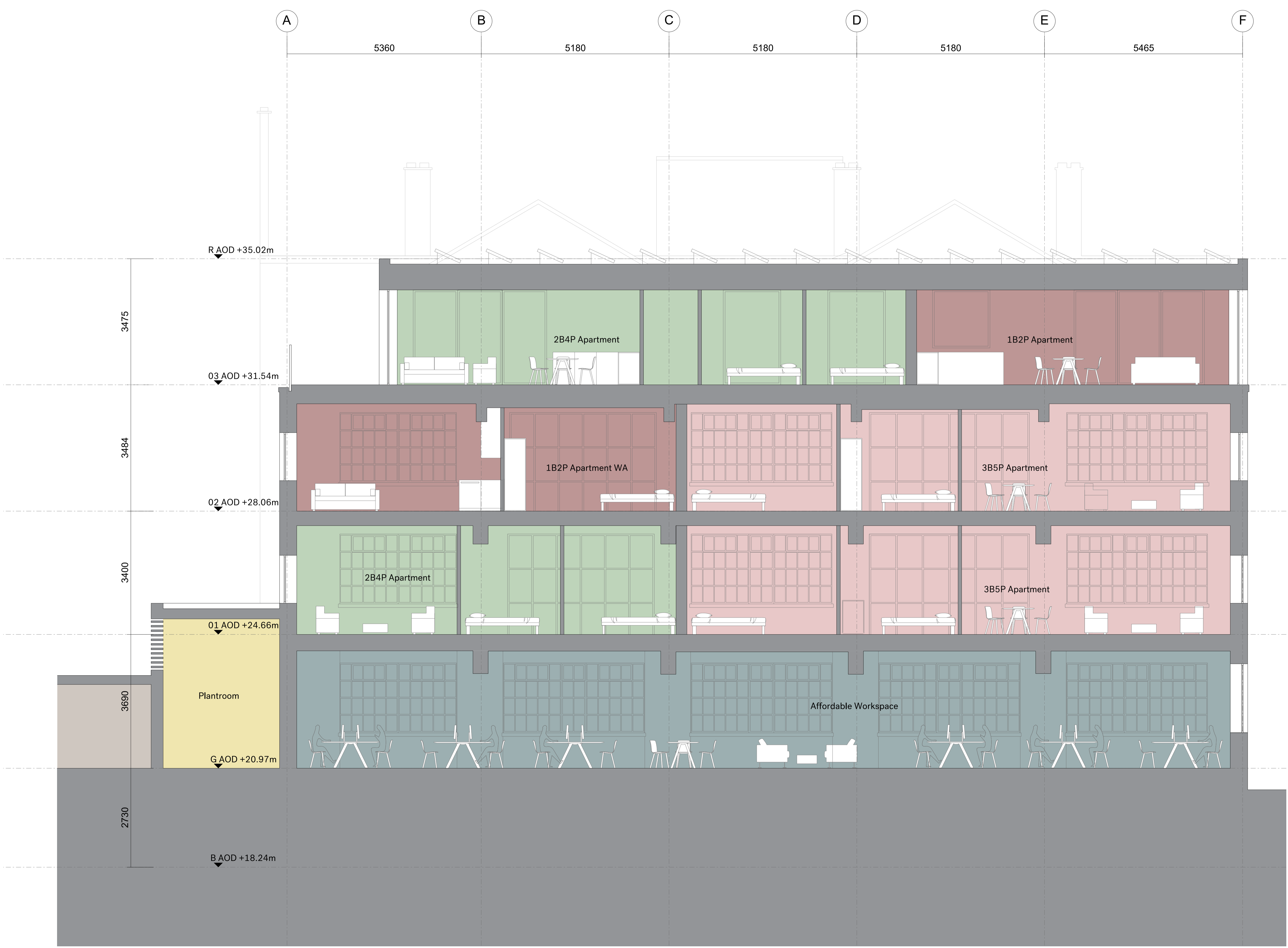

3475

3484

3400

3690

2730

RAOD +35.02m

03 AOD +31.54m

02 AOD +28.06m

01 AOD +24.66m

G AOD +20.97m

B AOD +18.24m

5360

5180

5180

5180

5465

A

B

C

D

E

F

2B4P Apartment

1B2P Apartment

1B2P Apartment WA

3B5P Apartment

2B4P Apartment

3B5P Apartment

Plantroom

Affordable Workspace