

Notes

This drawing is copyright Piercy&Company.
Do not scale from this drawing.
All dimensions and levels to be checked on site by the contractor and such dimensions to be his responsibility.
Report all drawing errors, omissions and discrepancies to the architect.

DISCLAIMER

This document may be issued in an editable digital CAD format to enable others to use it as background information to make alterations and/or additions. In that instance the file will be accompanied by a PDF version as a record of the original file. It is for those parties making such alterations and/or additions to ensure that they make use of current background information.

Piercy&Company accepts no liability for either: any such alterations and/or additions to the background information by others; or any other changes made by others to the architectural content of the background information itself.



Rev	Date	Description
	30.09.22	Planning Application

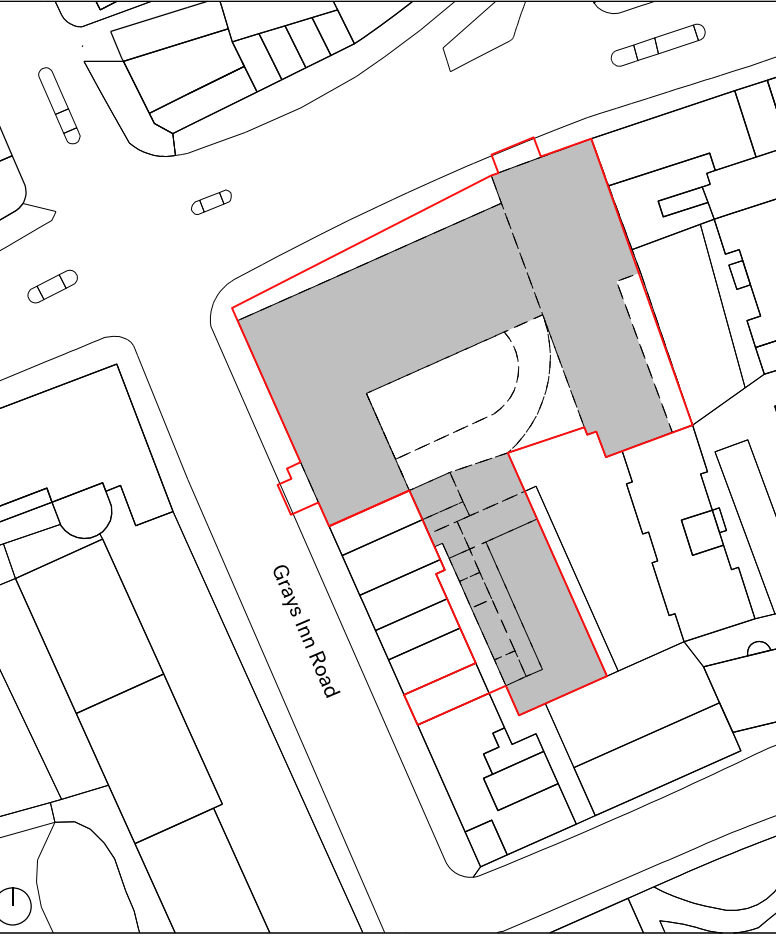

Project						
100 & 88 Gray's Inn Road / 127 Clerkenwell Road						
Client						
Lawnmist Ltd						
Date	Scale					
30.09.2022	1:200 @ A1					
Drawing Title						
100 & 88 Gray's Inn Road / 127 Clerkenwell Road: Existing Basement Plan						
Drawn	Checked	Approved				
KC	YH	DC				
Drawing Status						
For Planning						
Project	Disc	Zone	Level	Series	Drg No.	Rev.
13636	A	ZZ	B01	01	099	

The Centro Building
39 Plender Street
London NW1 0DT

info@piercyandco.com
www.piercyandco.com

Telephone
+44 (0)207429611

Piercy&Company



Notes

This drawing is copyright Piercy&Company.
Do not scale from this drawing.
All dimensions and levels to be checked on site by the contractor and such dimensions to be his responsibility.
Report all drawing errors, omissions and discrepancies to the architect.

DISCLAIMER

This document may be issued in an editable digital CAD format to enable others to use it as background information to make alterations and/or additions. In that instance the file will be accompanied by a PDF version as a record of the original file. It is for those parties making such alterations and/or additions to ensure that they make use of current background information.

Piercy&Company accepts no liability for either: any such alterations and/or additions to the background information by others; or any other changes made by others to the architectural content of the background information itself.



Rev	Date	Description
	30.09.22	Planning Application

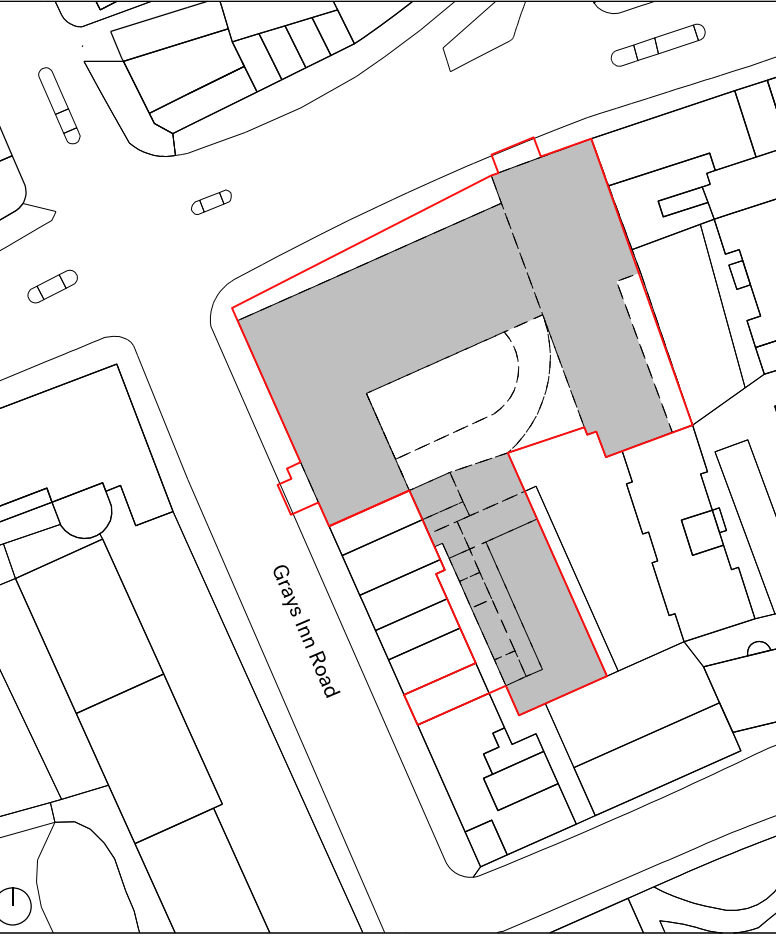

Project						
100 & 88 Gray's Inn Road / 127 Clerkenwell Road						
Client						
Lawnmist Ltd						
Date		Scale				
30.09.2022		1:200 @ A1				
Drawing Title						
100 & 88 Gray's Inn Road / 127 Clerkenwell Road: Existing Ground Floor Plan						
Drawn		Checked		Approved		
KC		YH		DC		
Drawing Status						
For Planning						
Project	Disc	Zone	Level	Series	Drg No.	Rev.
13636	A	ZZ	L00	01	100	

The Centro Building
39 Plender Street
London NW1 0DT

info@piercyandco.com
www.piercyandco.com

Telephone
+44 (0)207429611

Piercy&Company



Notes
This drawing is copyright Piercy&Company.
Do not scale from this drawing.
All dimensions and levels to be checked on site by the contractor and such dimensions to be his responsibility.
Report all drawing errors, omissions and discrepancies to the architect.
DISCLAIMER
This document may be issued in an editable digital CAD format to enable others to use it as background information to make alterations and/or additions. In that instance the file will be accompanied by a PDF version as a record of the original file. It is for those parties making such alterations and/or additions to ensure that they make use of current background information.
Piercy&Company accepts no liability for either: any such alterations and/or additions to the background information by others; or any other changes made by others to the architectural content of the background information itself.



Rev	Date	Description
30.09.22	30.09.22	Planning Application

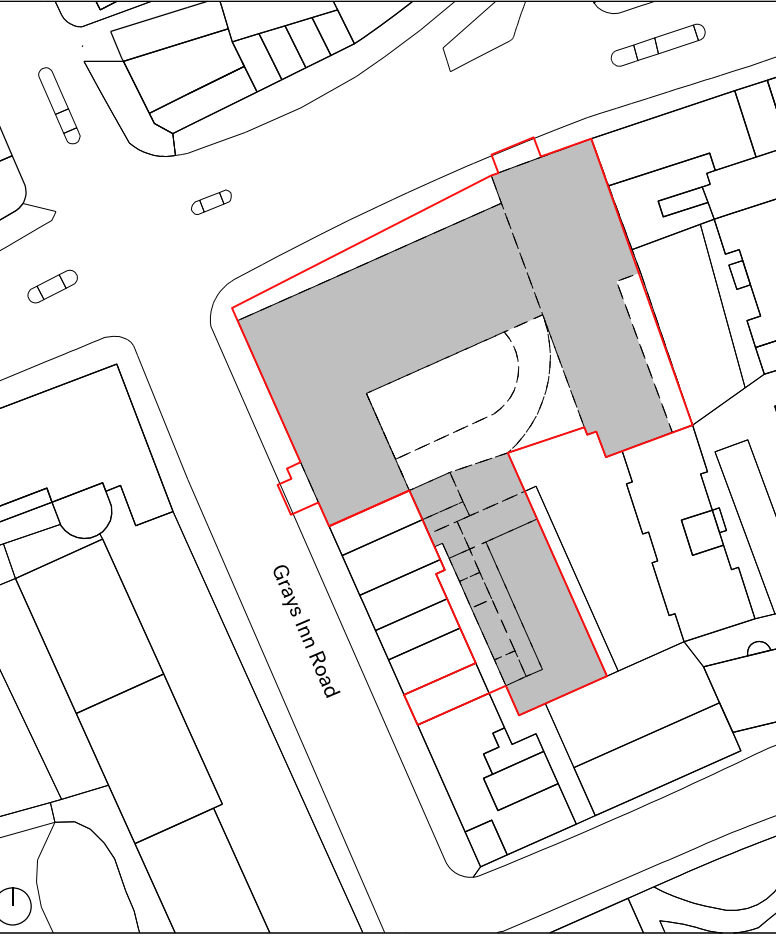

Project						
100 & 88 Gray's Inn Road / 127 Clerkenwell Road						
Client						
Lawnmist Ltd						
Date		Scale				
30.09.2022		1:200 @ A1				
Drawing Title						
100 & 88 Gray's Inn Road / 127 Clerkenwell Road: Existing First Floor Plan						
Drawn		Checked		Approved		
KC		YH		DC		
Drawing Status						
For Planning						
Project	Disc	Zone	Level	Series	Drg No.	Rev.
13636	A	ZZ	L01	01	101	

The Centro Building
39 Plender Street
London NW1 0DT
Telephone
+44 (0)207429611

info@piercyandco.com
www.piercyandco.com

Piercy&Company



Notes
This drawing is copyright Piercy&Company.
Do not scale from this drawing.
All dimensions and levels to be checked on site by the contractor and such dimensions to be his responsibility.
Report all drawing errors, omissions and discrepancies to the architect.
DISCLAIMER
This document may be issued in an editable digital CAD format to enable others to use it as background information to make alterations and/or additions. In that instance the file will be accompanied by a PDF version as a record of the original file. It is for those parties making such alterations and/or additions to ensure that they make use of current background information.

Piercy&Company accepts no liability for either: any such alterations and/or additions to the background information by others; or any other changes made by others to the architectural content of the background information itself.



Rev	Date	Description
	30.09.22	Planning Application

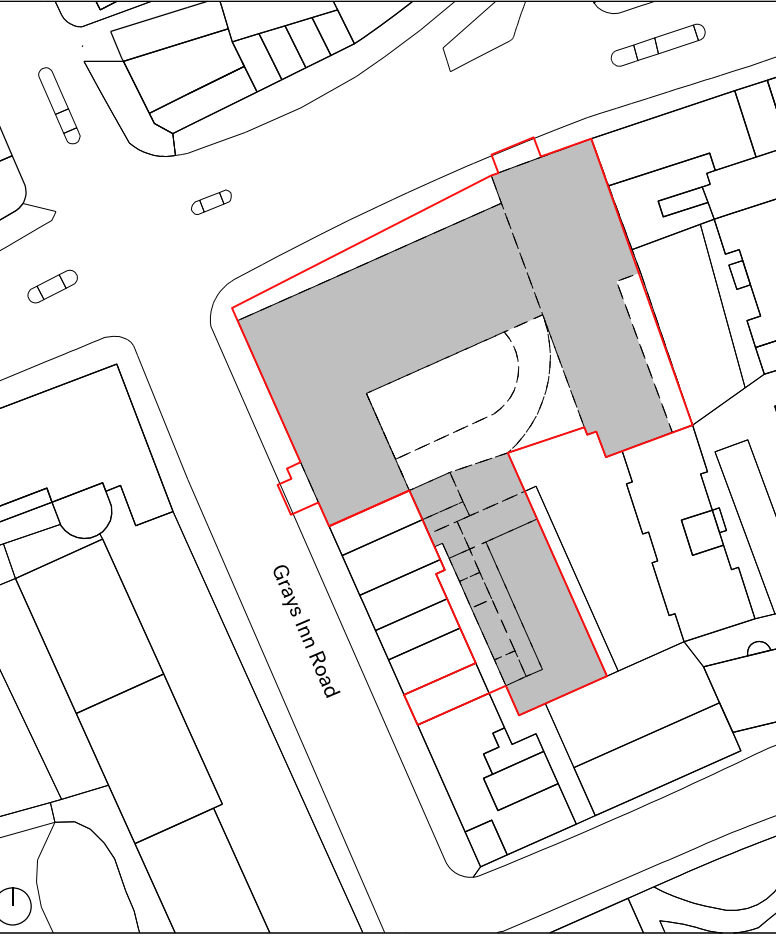

Project						
100 & 88 Gray's Inn Road / 127 Clerkenwell Road						
Client						
Lawnmist Ltd						
Date		Scale				
30.09.2022		1:200 @ A1				
Drawing Title						
100 & 88 Gray's Inn Road / 127 Clerkenwell Road: Existing Second Floor Plan						
Drawn		Checked		Approved		
KC		YH		DC		
Drawing Status						
For Planning						
Project	Disc	Zone	Level	Series	Drg No.	Rev.
13636	A	ZZ	L02	01	102	

The Centro Building
39 Plender Street
London NW1 0DT
Telephone
+44 (0)207429611

info@piercyandco.com
www.piercyandco.com

Piercy&Company



Notes
This drawing is copyright Piercy&Company.
Do not scale from this drawing.
All dimensions and levels to be checked on site by the contractor and such dimensions to be his responsibility.
Report all drawing errors, omissions and discrepancies to the architect.
DISCLAIMER
This document may be issued in an editable digital CAD format to enable others to use it as background information to make alterations and/or additions. In that instance the file will be accompanied by a PDF version as a record of the original file. It is for those parties making such alterations and/or additions to ensure that they make use of current background information.
Piercy&Company accepts no liability for either: any such alterations and/or additions to the background information by others; or any other changes made by others to the architectural content of the background information itself.

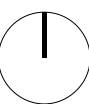

Rev	Date	Description
30.09.22	Planning Application	

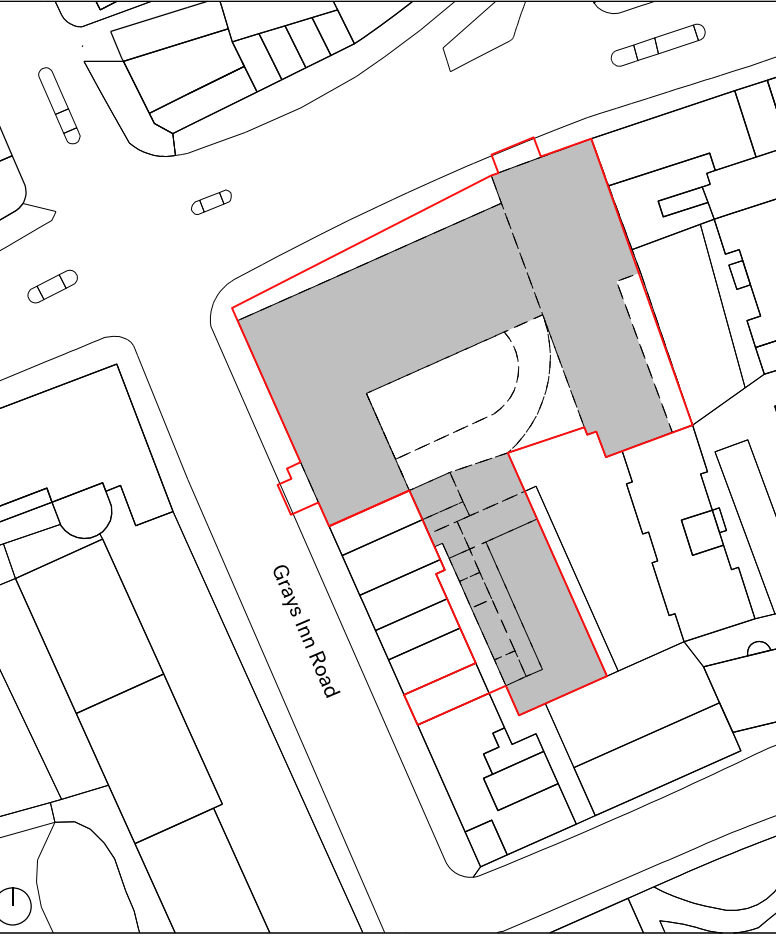

Project						
100 & 88 Gray's Inn Road / 127 Clerkenwell Road						
Client						
Lawnmist Ltd						
Date		Scale				
30.09.2022		1:200 @ A1				
Drawing Title						
100 & 88 Gray's Inn Road / 127 Clerkenwell Road: Existing Third Floor Plan						
Drawn		Checked		Approved		
KC		YH		DC		
Drawing Status						
For Planning						
Project	Disc	Zone	Level	Series	Drg No.	Rev.
13636	A	ZZ	L03	01	103	

The Centro Building
39 Plender Street
London NW1 0DT
Telephone
+44 (0)207429611

info@piercyandco.com
www.piercyandco.com

Piercy&Company



Notes
This drawing is copyright Piercy&Company.
Do not scale from this drawing.
All dimensions and levels to be checked on site by the contractor and such dimensions to be his responsibility.
Report all drawing errors, omissions and discrepancies to the architect.
DISCLAIMER
This document may be issued in an editable digital CAD format to enable others to use it as background information to make alterations and/or additions. In that instance the file will be accompanied by a PDF version as a record of the original file. It is for those parties making such alterations and/or additions to ensure that they make use of current background information.
Piercy&Company accepts no liability for either: any such alterations and/or additions to the background information by others; or any other changes made by others to the architectural content of the background information itself.



Rev	Date	Description
30.09.22	Planning Application	

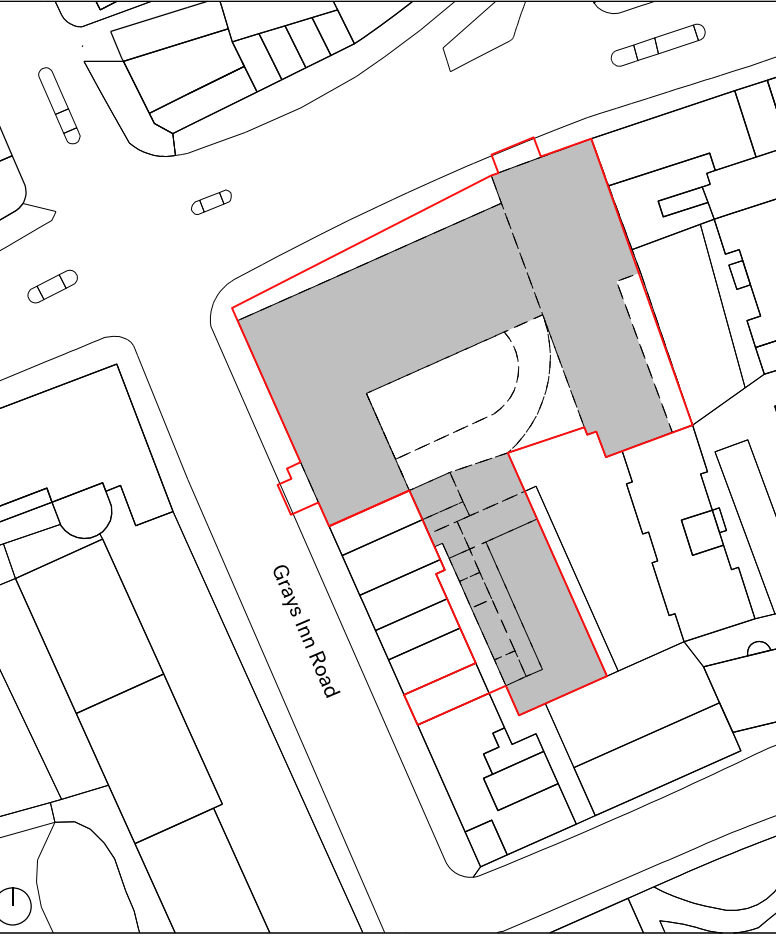

Project						
100 & 88 Gray's Inn Road / 127 Clerkenwell Road						
Client						
Lawnmist Ltd						
Date		Scale				
30.09.2022		1:200 @ A1				
Drawing Title						
100 & 88 Gray's Inn Road / 127 Clerkenwell Road: Existing Fourth Floor Plan						
Drawn		Checked		Approved		
KC		YH		DC		
Drawing Status						
For Planning						
Project	Disc	Zone	Level	Series	Drg No.	Rev.
13636	A	ZZ	L04	01	104	

The Centro Building
39 Plender Street
London NW1 0DT
Telephone
+44 (0)207429611

info@piercyandco.com
www.piercyandco.com

Piercy&Company



Notes
This drawing is copyright Piercy&Company.
Do not scale from this drawing.
All dimensions and levels to be checked on site by the contractor and such dimensions to be his responsibility.
Report all drawing errors, omissions and discrepancies to the architect.
DISCLAIMER
This document may be issued in an editable digital CAD format to enable others to use it as background information to make alterations and/or additions. In that instance the file will be accompanied by a PDF version as a record of the original file. It is for those parties making such alterations and/or additions to ensure that they make use of current background information.

Piercy&Company accepts no liability for either: any such alterations and/or additions to the background information by others; or any other changes made by others to the architectural content of the background information itself.



Rev	Date	Description
	30.09.22	Planning Application

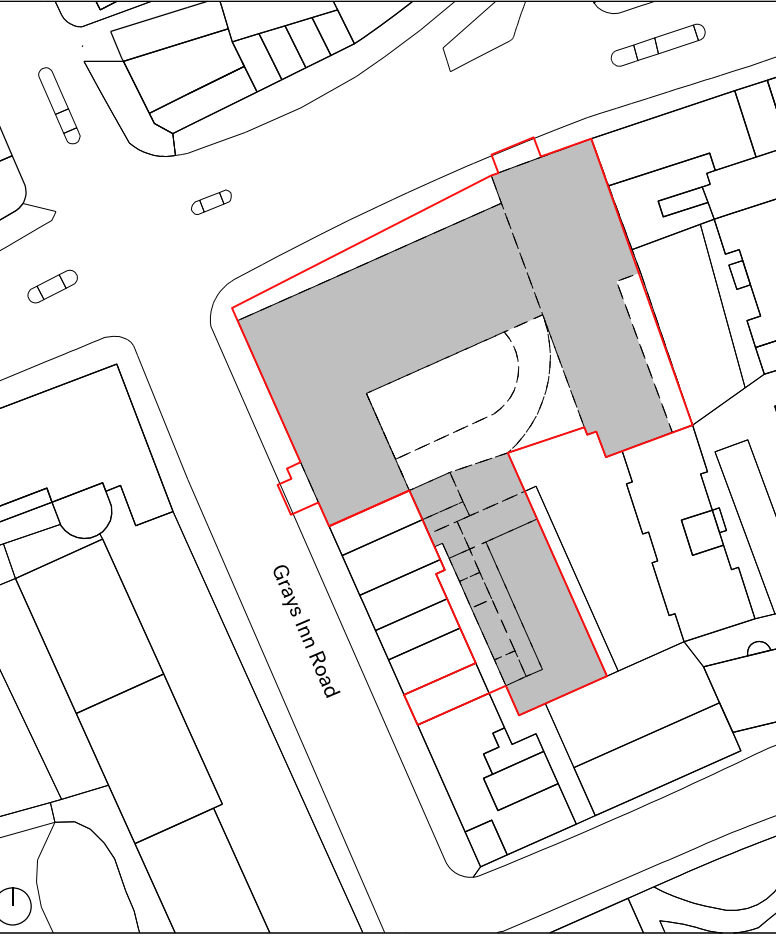

Project						
100 & 88 Gray's Inn Road / 127 Clerkenwell Road						
Client						
Lawnmist Ltd						
Date		Scale				
30.09.2022		1:200 @ A1				
Drawing Title						
100 & 88 Gray's Inn Road / 127 Clerkenwell Road: Existing Fifth Floor Plan						
Drawn		Checked		Approved		
KC		YH		DC		
Drawing Status						
For Planning						
Project	Disc	Zone	Level	Series	Drg No.	Rev.
13636	A	ZZ	L05	01	105	

The Centro Building
39 Plender Street
London NW1 0DT
Telephone
+44 (0)207429611

info@piercyandco.com
www.piercyandco.com

Piercy&Company



Notes
This drawing is copyright Piercy&Company.
Do not scale from this drawing.
All dimensions and levels to be checked on site by the contractor and such dimensions to be his responsibility.
Report all drawing errors, omissions and discrepancies to the architect.
DISCLAIMER
This document may be issued in an editable digital CAD format to enable others to use it as background information to make alterations and/or additions. In that instance the file will be accompanied by a PDF version as a record of the original file. It is for those parties making such alterations and/or additions to ensure that they make use of current background information.
Piercy&Company accepts no liability for either: any such alterations and/or additions to the background information by others; or any other changes made by others to the architectural content of the background information itself.



Rev	Date	Description
	30.09.22	Planning Application

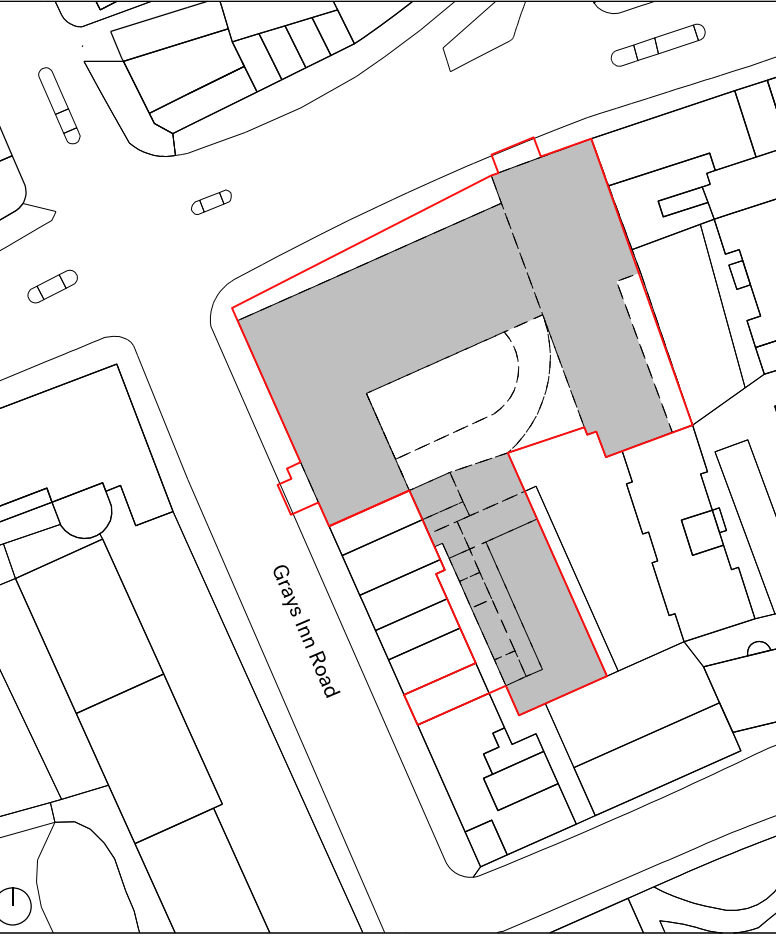

Project						
100 & 88 Gray's Inn Road / 127 Clerkenwell Road						
Client						
Lawnmist Ltd						
Date		Scale				
30.09.2022		1:200 @ A1				
Drawing Title						
100 & 88 Gray's Inn Road / 127 Clerkenwell Road: Existing Sixth Floor Plan						
Drawn		Checked		Approved		
KC		YH		DC		
Drawing Status						
For Planning						
Project	Disc	Zone	Level	Series	Drg No.	Rev.
13636	A	ZZ	L06	01	106	

The Centro Building
39 Plender Street
London NW1 0DT
Telephone
+44 (0)207429611

info@piercyandco.com
www.piercyandco.com

Piercy&Company



Notes
This drawing is copyright Piercy&Company.
Do not scale from this drawing.
All dimensions and levels to be checked on site by the contractor and such dimensions to be his responsibility.
Report all drawing errors, omissions and discrepancies to the architect.
DISCLAIMER
This document may be issued in an editable digital CAD format to enable others to use it as background information to make alterations and/or additions. In that instance the file will be accompanied by a PDF version as a record of the original file. It is for those parties making such alterations and/or additions to ensure that they make use of current background information.
Piercy&Company accepts no liability for either: any such alterations and/or additions to the background information by others; or any other changes made by others to the architectural content of the background information itself.



Rev	Date	Description
	30.09.22	Planning Application

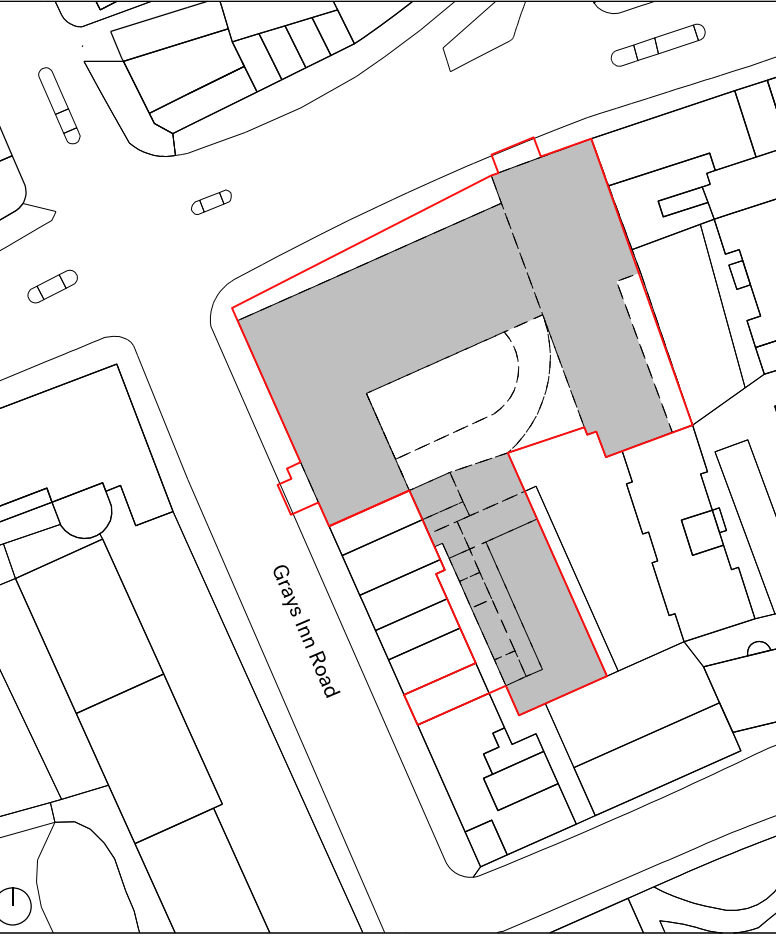

Project						
100 & 88 Gray's Inn Road / 127 Clerkenwell Road						
Client						
Lawnmist Ltd						
Date		Scale				
30.09.2022		1:200 @ A1				
Drawing Title						
100 & 88 Gray's Inn Road / 127 Clerkenwell Road: Existing Seventh Floor Plan						
Drawn	Checked		Approved			
KC	YH		DC			
Drawing Status						
For Planning						
Project	Disc	Zone	Level	Series	Drg No.	Rev.
13636	A	ZZ	L07	01	107	

The Centro Building
39 Plender Street
London NW1 0DT
Telephone
+44 (0)207429611

info@piercyandco.com
www.piercyandco.com

Piercy&Company

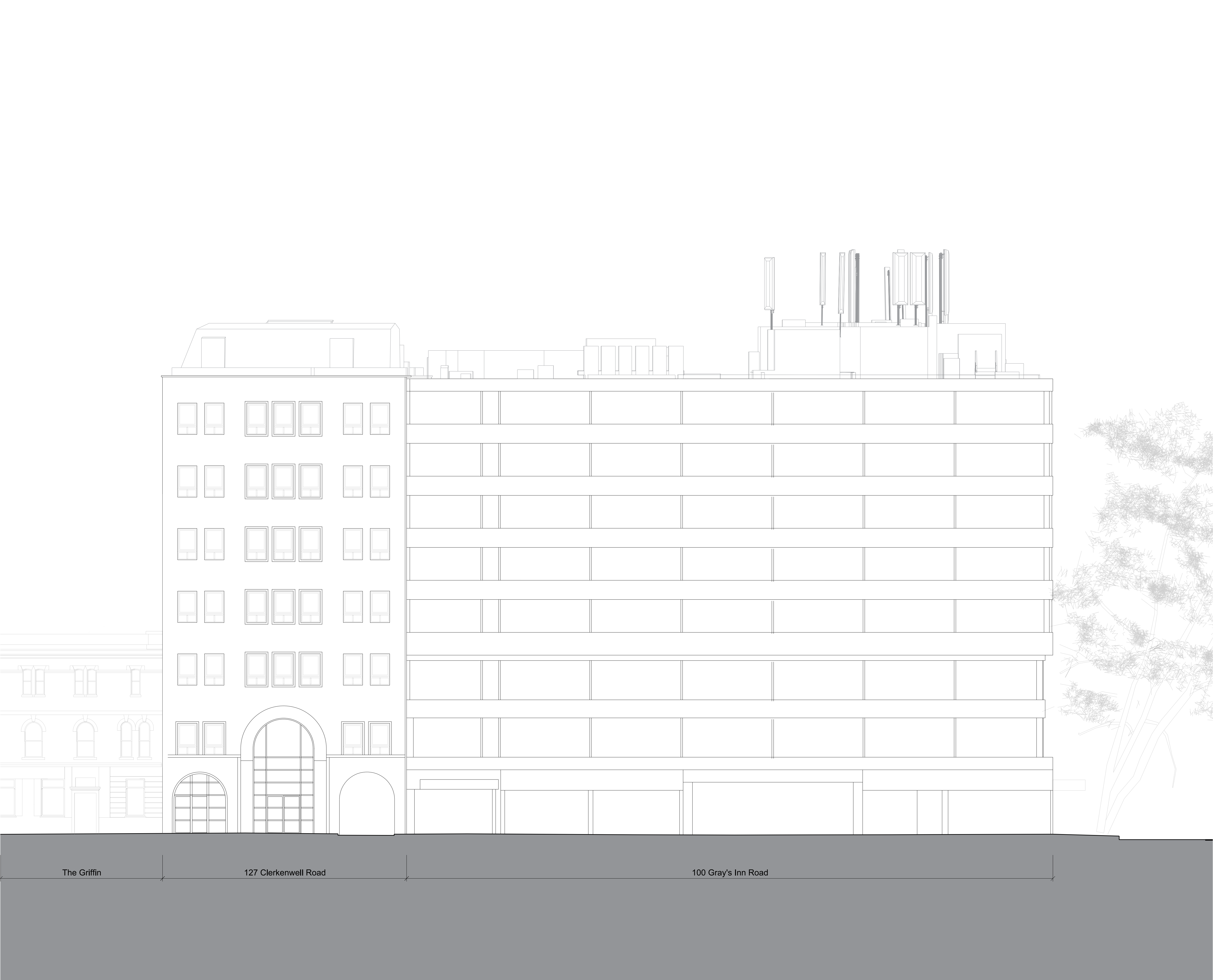

Notes
This drawing is copyright Piercy&Company.
Do not scale from this drawing.
All dimensions and levels to be checked on site by the contractor and such dimensions to be his responsibility.
Report all drawing errors, omissions and discrepancies to the architect.
DISCLAIMER
This document may be issued in an editable digital CAD format to enable others to use it as background information to make alterations and/or additions. In that instance the file will be accompanied by a PDF version as a record of the original file. It is for those parties making such alterations and/or additions to ensure that they make use of current background information.

Piercy&Company accepts no liability for either: any such alterations and/or additions to the background information by others; or any other changes made by others to the architectural content of the background information itself.



Rev	Date	Description
	30.09.22	Planning Application

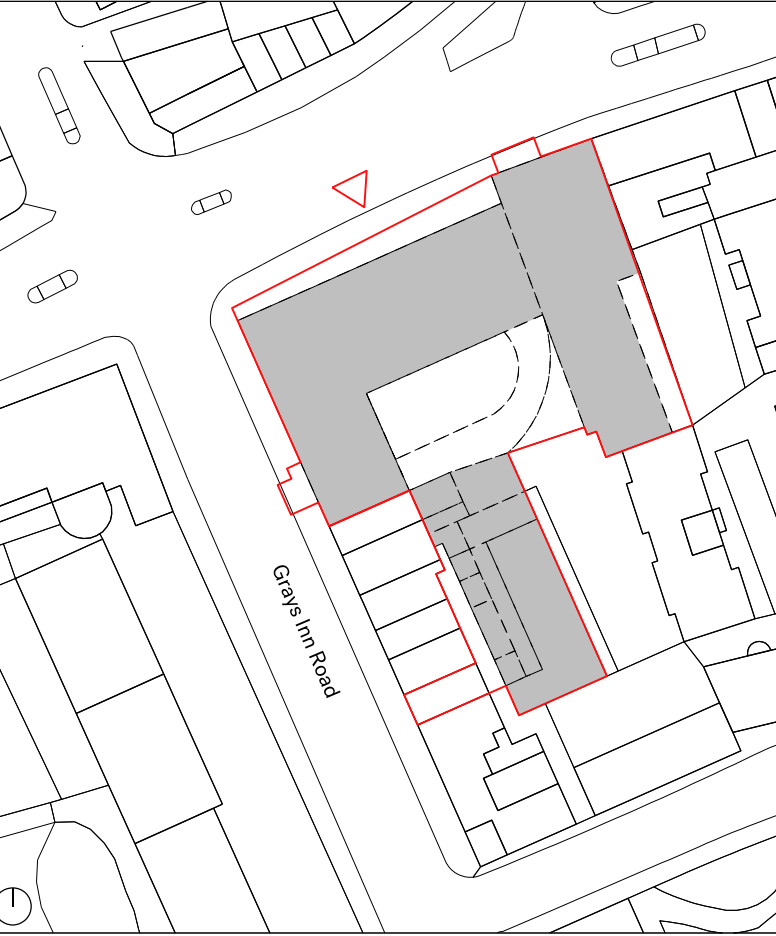

Project						
100 & 88 Gray's Inn Road / 127 Clerkenwell Road						
Client						
Lawnmist Ltd						
Date		Scale				
30.09.2022		1:100 @ A1				
Drawing Title						
100 Gray's Inn Road/ 127 Clerkenwell Road: Existing North Elevation						
Drawn		Checked		Approved		
KC		YH		DC		
Drawing Status						
For Planning						
Project	Disc	Zone	Level	Series	Drg No.	Rev.
13636	A	100	-	01	200	

The Centro Building
39 Plender Street
London NW1 0DT

info@piercyandco.com
www.piercyandco.com

Telephone
+44 (0)207429611

Piercy&Company

Notes
This drawing is copyright Piercy&Company.
Do not scale from this drawing.
All dimensions and levels to be checked on site by the contractor and such dimensions to be his responsibility.
Report all drawing errors, omissions and discrepancies to the architect.
DISCLAIMER
This document may be issued in an editable digital CAD format to enable others to use it as background information to make alterations and/or additions. In that instance the file will be accompanied by a PDF version as a record of the original file. It is for those parties making such alterations and/or additions to ensure that they make use of current background information.

Piercy&Company accepts no liability for either: any such alterations and/or additions to the background information by others; or any other changes made by others to the architectural content of the background information itself.

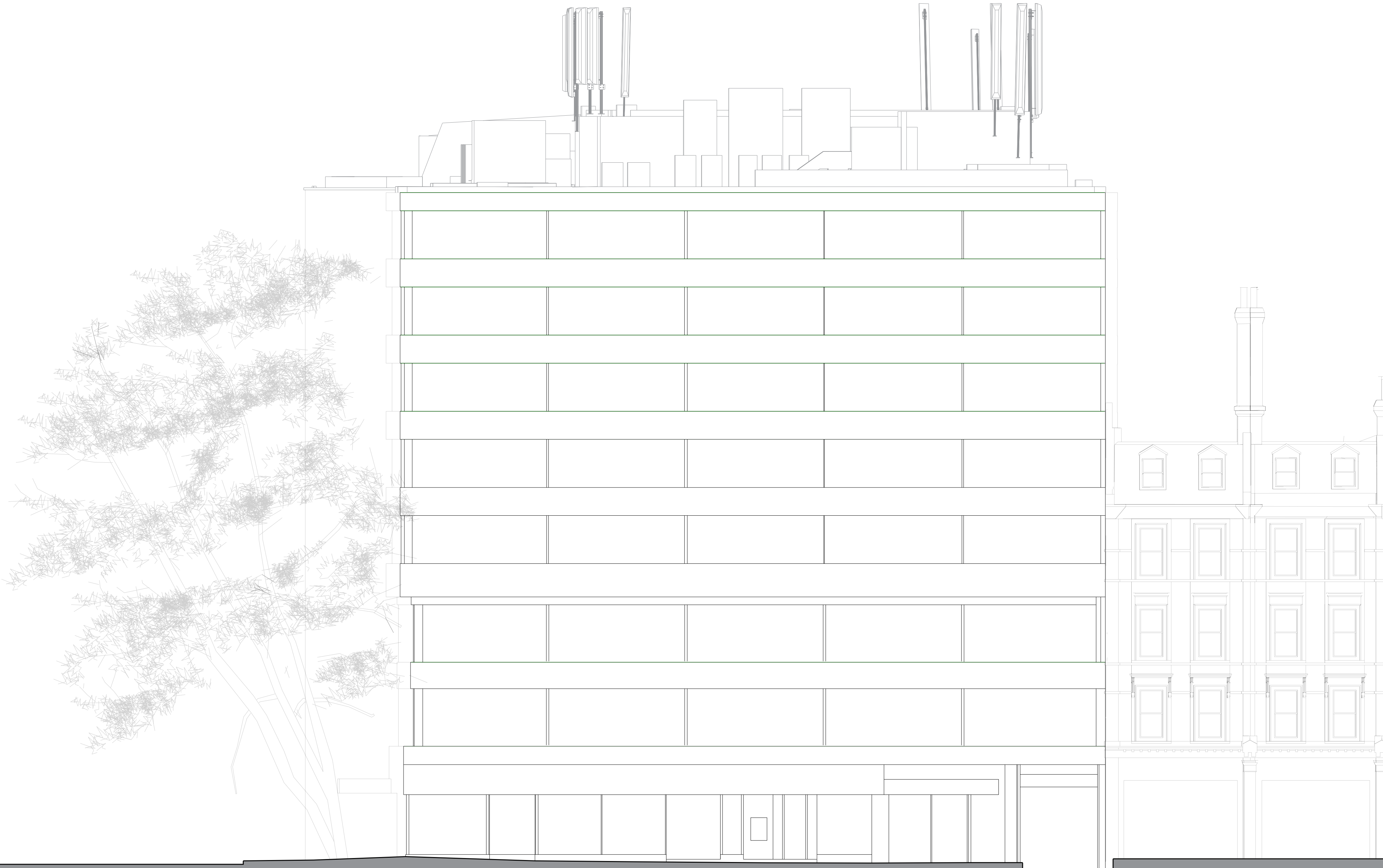

Rev	Date	Description
	30.09.22	Planning Application

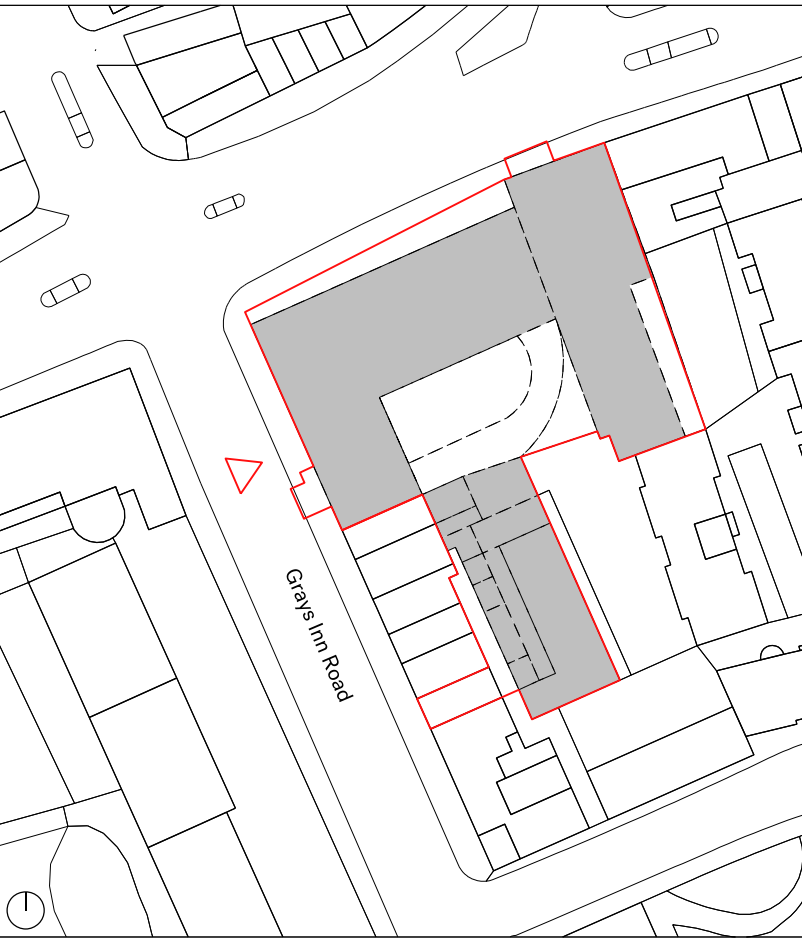

Project		
100 & 88 Gray's Inn Road / 127 Clerkenwell Road		
Client		
Lawnmist Ltd		
Date	Scale	
30.09.2022	1:100 @ A1	
Drawing Title		
100 Gray's Inn Road/ 127 Clerkenwell Road: Existing West Elevation		
Drawn	Checked	Approved
KC	YH	DC

Project	Disc	Zone	Level	Series	Drg No.	Rev.
13636	A	100	-	01	201	

The Centro Building
39 Plender Street
London NW1 0DT
Telephone
+44 (0)207429611
info@piercyandco.com
www.piercyandco.com

Piercy&Company



Notes
This drawing is copyright Piercy&Company.
Do not scale from this drawing.
All dimensions and levels to be checked on site by the contractor and such dimensions to be his responsibility.
Report all drawing errors, omissions and discrepancies to the architect.
DISCLAIMER
This document may be issued in an editable digital CAD format to enable others to use it as background information to make alterations and/or additions. In that instance the file will be accompanied by a PDF version as a record of the original file. It is for those parties making such alterations and/or additions to ensure that they make use of current background information.

Piercy&Company accepts no liability for either: any such alterations and/or additions to the background information by others; or any other changes made by others to the architectural content of the background information itself.



Rev	Date	Description
	30.09.22	Planning Application

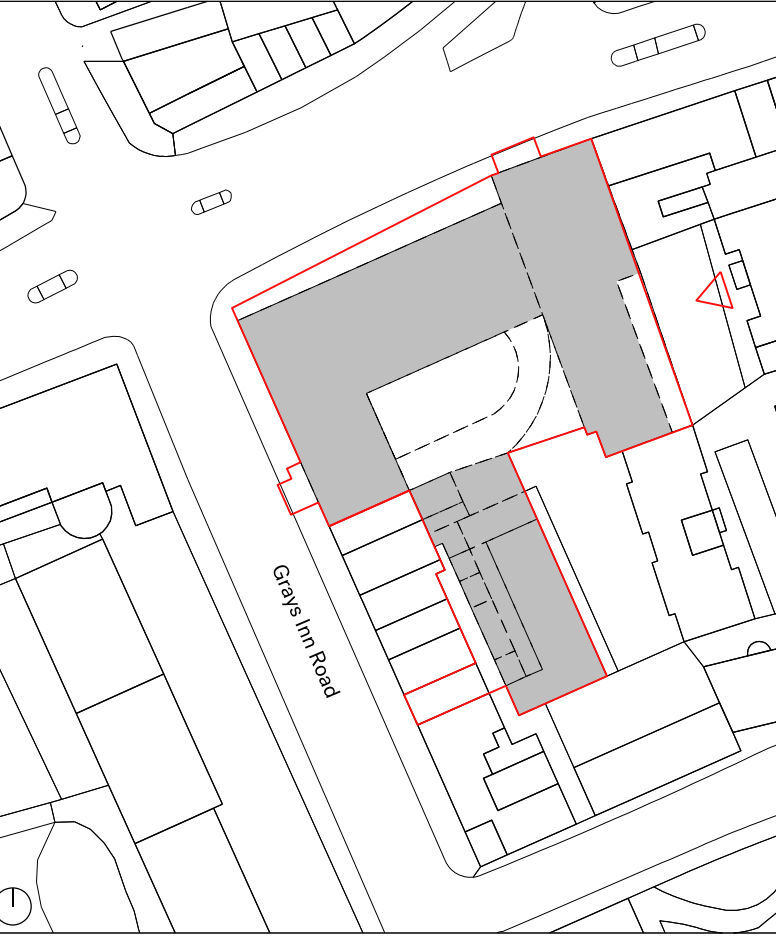

Project						
100 & 88 Gray's Inn Road / 127 Clerkenwell Road						
Client						
Lawnmist Ltd						
Date		Scale				
30.09.2022		1:100 @ A1				
Drawing Title						
100 Gray's Inn Road/ 127 Clerkenwell Road: Existing East Elevation						
Drawn		Checked		Approved		
KC		YH		DC		
Drawing Status						
For Planning						
Project	Disc	Zone	Level	Series	Drg No.	Rev.
13636	A	100	-	01	202	

The Centro Building
39 Plender Street
London NW1 0DT
Telephone
+44 (0)207429611

info@piercyandco.com
www.piercyandco.com

Piercy&Company

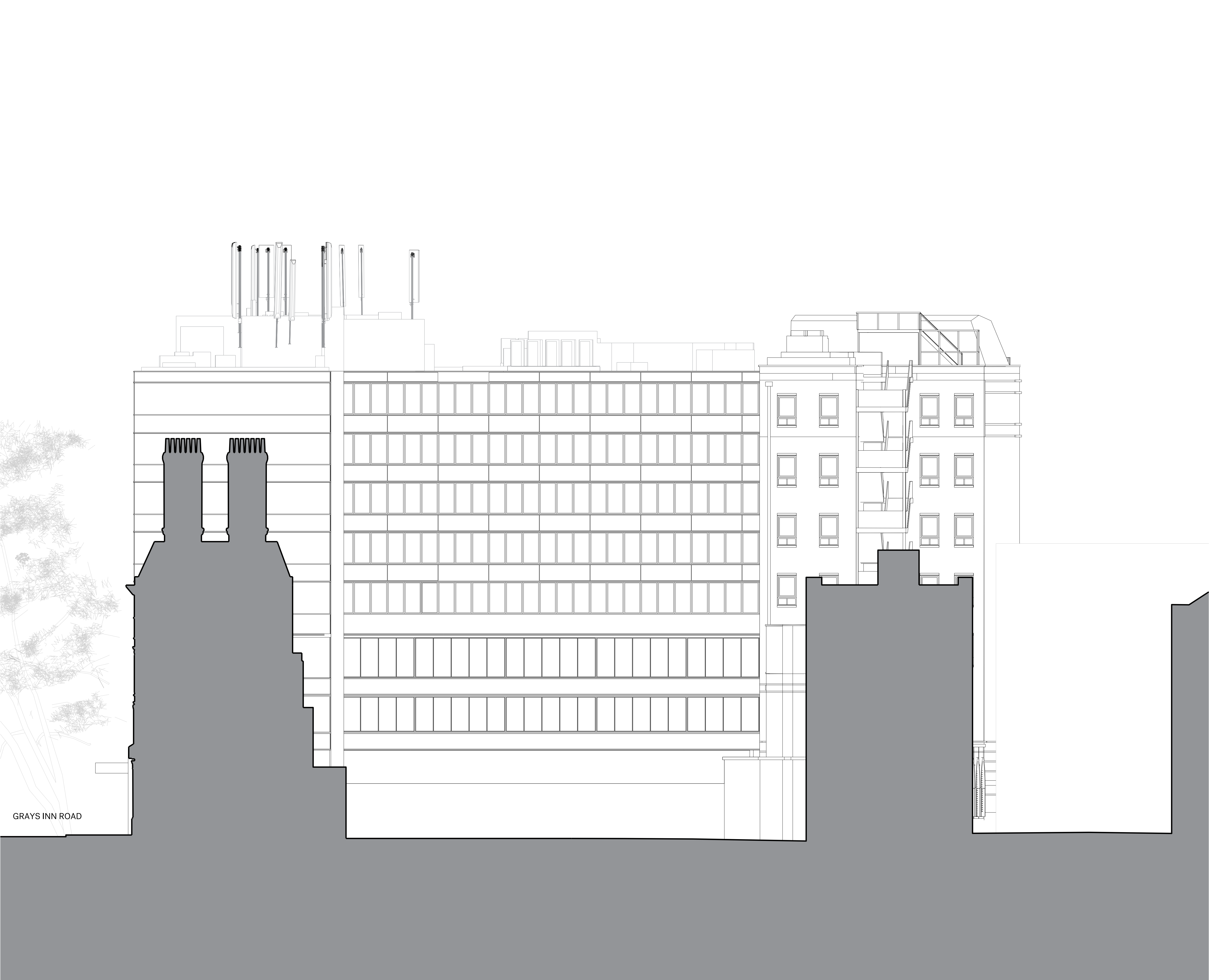

Notes
This drawing is copyright Piercy&Company.
Do not scale from this drawing.
All dimensions and levels to be checked on site by the contractor and such dimensions to be his responsibility.
Report all drawing errors, omissions and discrepancies to the architect.
DISCLAIMER
This document may be issued in an editable digital CAD format to enable others to use it as background information to make alterations and/or additions. In that instance the file will be accompanied by a PDF version as a record of the original file. It is for those parties making such alterations and/or additions to ensure that they make use of current background information.

Piercy&Company accepts no liability for either: any such alterations and/or additions to the background information by others; or any other changes made by others to the architectural content of the background information itself.



30.09.22 Planning Application		
Rev	Date	Description

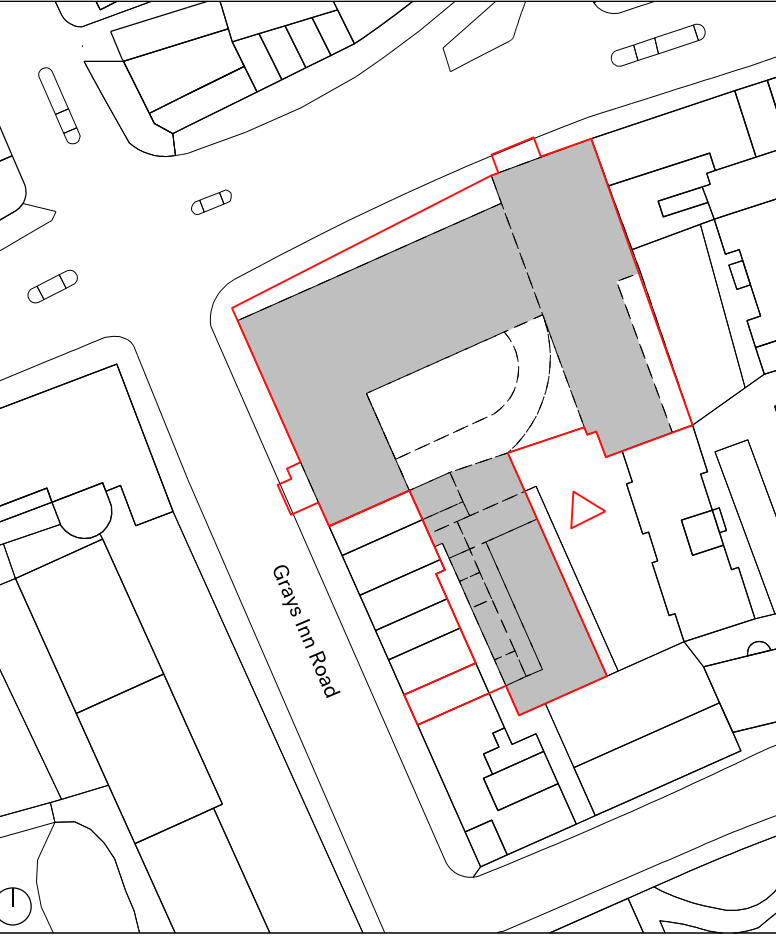

Project						
100 & 88 Gray's Inn Road / 127 Clerkenwell Road						
Client						
Lawnmist Ltd						
Date			Scale			
30.09.2022			1:100 @ A1			
Drawing Title						
100 Gray's Inn Road/ 127 Clerkenwell Road: Existing South Elevation						
Drawn		Checked		Approved		
KC		YH		DC		
Drawing Status						
For Information						
Project	Disc	Zone	Level	Series	Drg No.	Rev.
13636	A	100	-	01	203	

The Centro Building
39 Plender Street
London NW1 0DT
Telephone
+44 (0)207429611

info@piercyandco.com
www.piercyandco.com

Piercy&Company

Notes

This drawing is copyright Piercy&Company.
Do not scale from this drawing.
All dimensions and levels to be checked on site by the contractor and such dimensions to be his responsibility.
Report all drawing errors, omissions and discrepancies to the architect.

DISCLAIMER

This document may be issued in an editable digital CAD format to enable others to use it as background information to make alterations and/or additions. In that instance the file will be accompanied by a PDF version as a record of the original file. It is for those parties making such alterations and/or additions to ensure that they make use of current background information.

Piercy&Company accepts no liability for either: any such alterations and/or additions to the background information by others; or any other changes made by others to the architectural content of the background information itself.

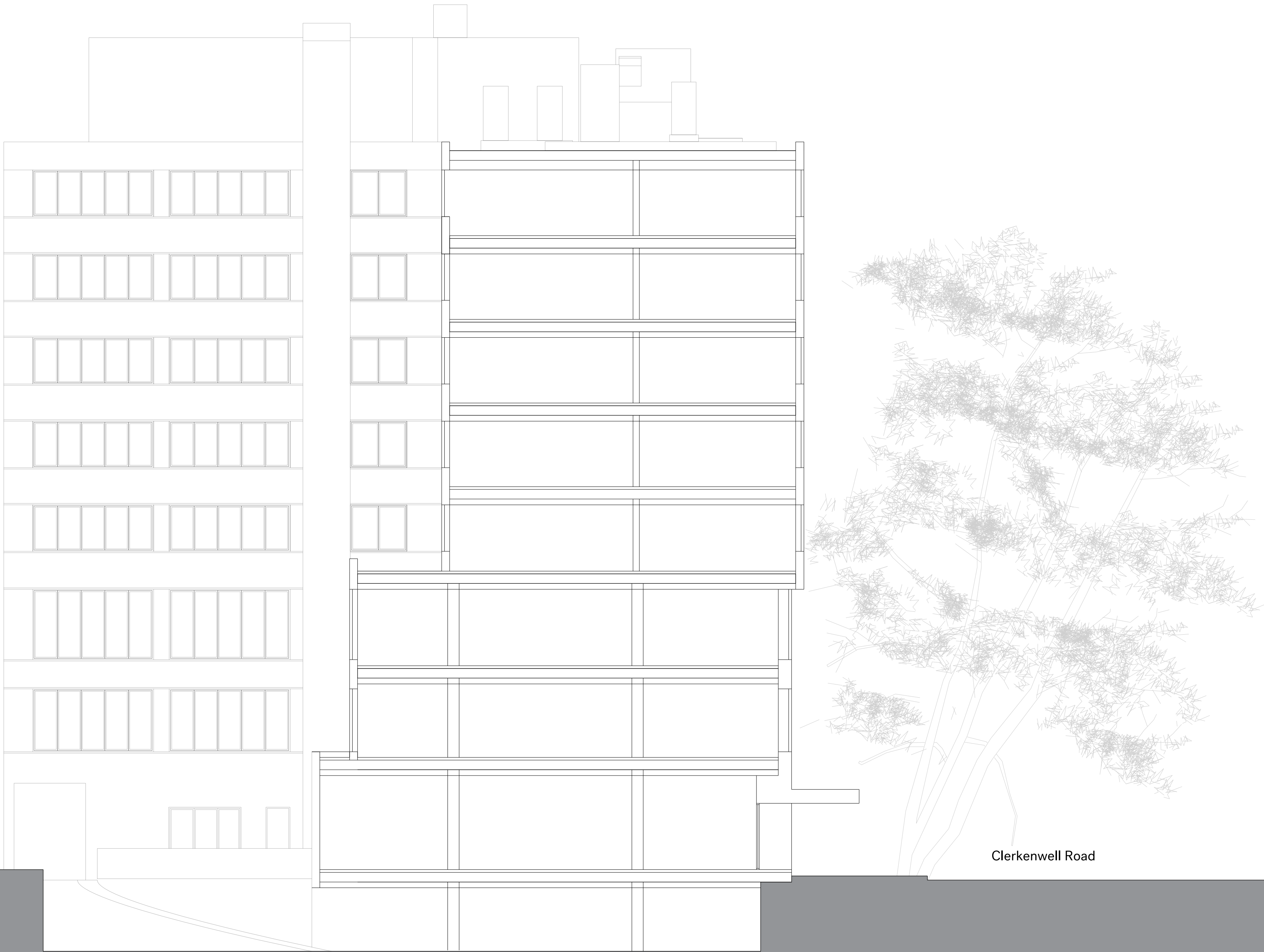

30.09.22 Planning Application		
Rev	Date	Description



Project		
100 & 88 Gray's Inn Road / 127 Clerkenwell Road		
Client		
Lawnmist Ltd		
Date	Scale	
30.09.2022	1:100 @ A1	
Drawing Title		
100 Gray's Inn Road/ 127 Clerkenwell Road: Existing Section AA		
Drawn	Checked	Approved
KC	YH	DC

Project	Disc	Zone	Level	Series	Drg No.	Rev.
13636	A	100	-	01	300	

The Centro Building
39 Plender Street
London NW1 0DT

info@piercyandco.com
www.piercyandco.com

Telephone
+44 (0)207429611

Piercy&Company

Notes
This drawing is copyright Piercy&Company.
Do not scale from this drawing.
All dimensions and levels to be checked on site by the contractor and such dimensions to be his responsibility.
Report all drawing errors, omissions and discrepancies to the architect.
DISCLAIMER
This document may be issued in an editable digital CAD format to enable others to use it as background information to make alterations and/or additions. In that instance the file will be accompanied by a PDF version as a record of the original file. It is for those parties making such alterations and/or additions to ensure that they make use of current background information.

Piercy&Company accepts no liability for either: any such alterations and/or additions to the background information by others; or any other changes made by others to the architectural content of the background information itself.

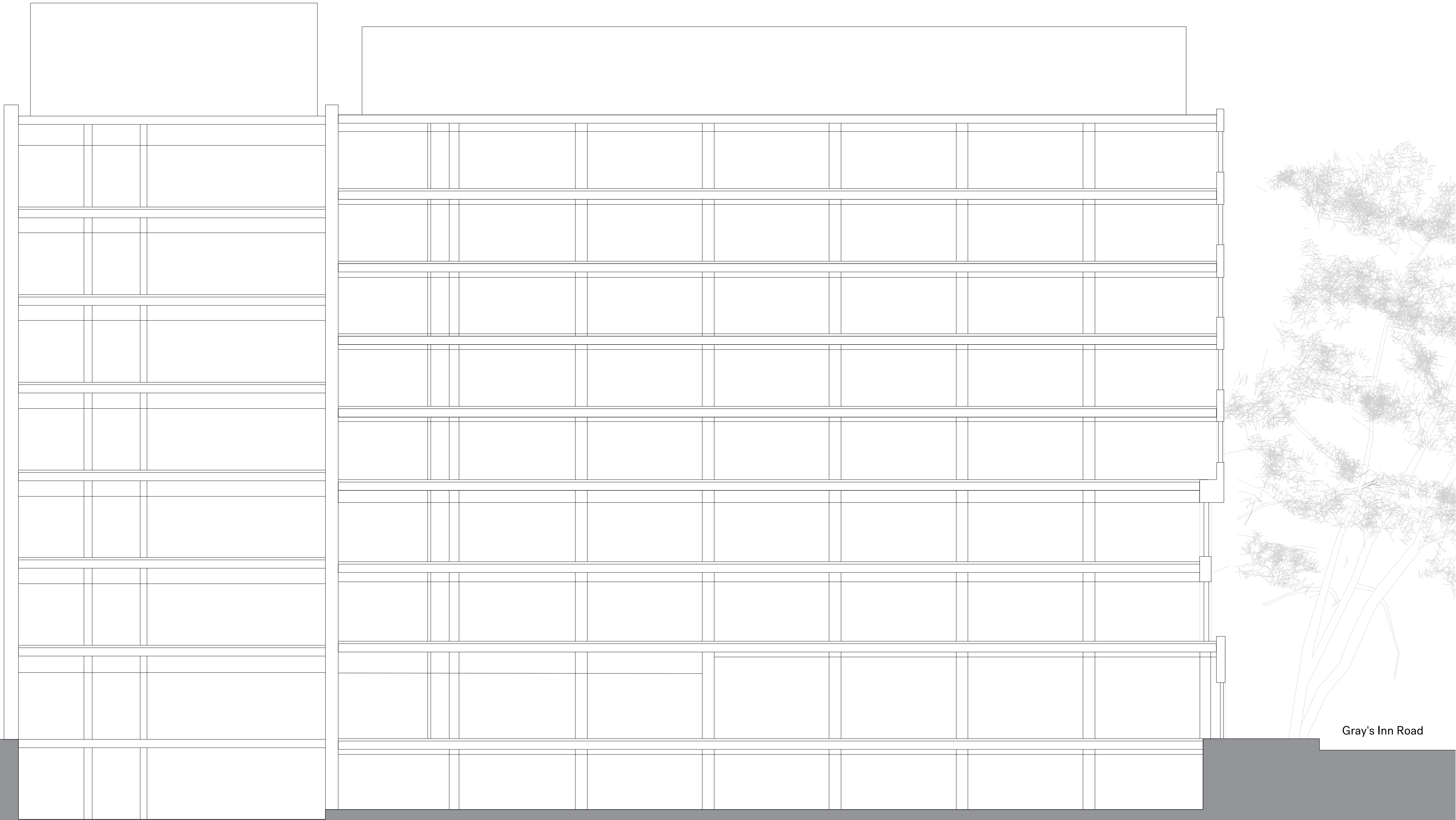

Rev	Date	Description
	30.09.22	Planning Application



Project		
100 & 88 Gray's Inn Road / 127 Clerkenwell Road		
Client		
Lawnmist Ltd		
Date	Scale	
30.09.2022	1:100 @ A1	
Drawing Title		
100 Gray's Inn Road/ 127 Clerkenwell Road: Existing Section BB		
Drawn	Checked	Approved
KC	YH	DC

Project	Disc	Zone	Level	Series	Drg No.	Rev.
13636	A	100	-	01	301	

The Centro Building
39 Plender Street
London NW1 0DT

info@piercyandco.com
www.piercyandco.com

Telephone
+44 (0)207429611

Piercy&Company

Notes
This drawing is copyright Piercy&Company.
Do not scale from this drawing.
All dimensions and levels to be checked on site by the contractor and such dimensions to be his responsibility.
Report all drawing errors, omissions and discrepancies to the architect.
DISCLAIMER
This document may be issued in an editable digital CAD format to enable others to use it as background information to make alterations and/or additions. In that instance the file will be accompanied by a PDF version as a record of the original file. It is for those parties making such alterations and/or additions to ensure that they make use of current background information.

Piercy&Company accepts no liability for either: any such alterations and/or additions to the background information by others; or any other changes made by others to the architectural content of the background information itself.

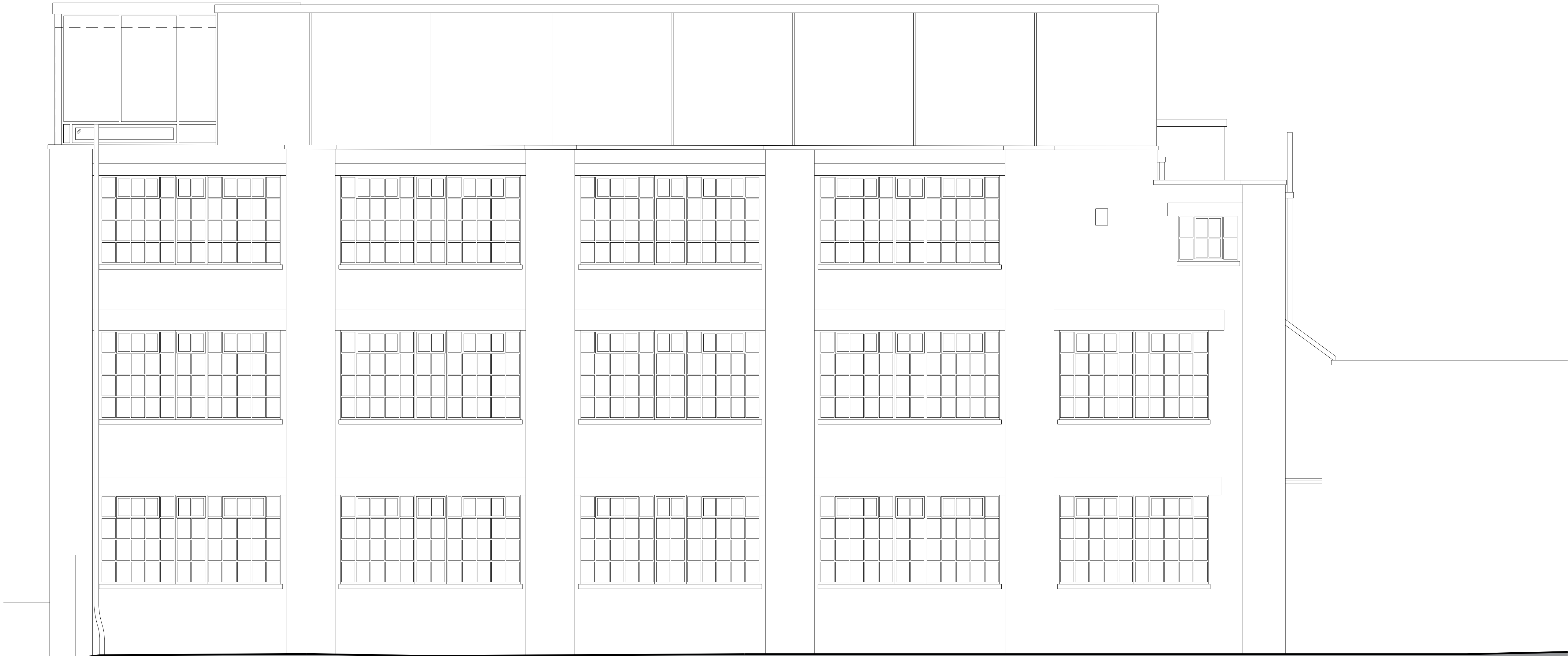

30.09.22 Planning Application		
Rev	Date	Description

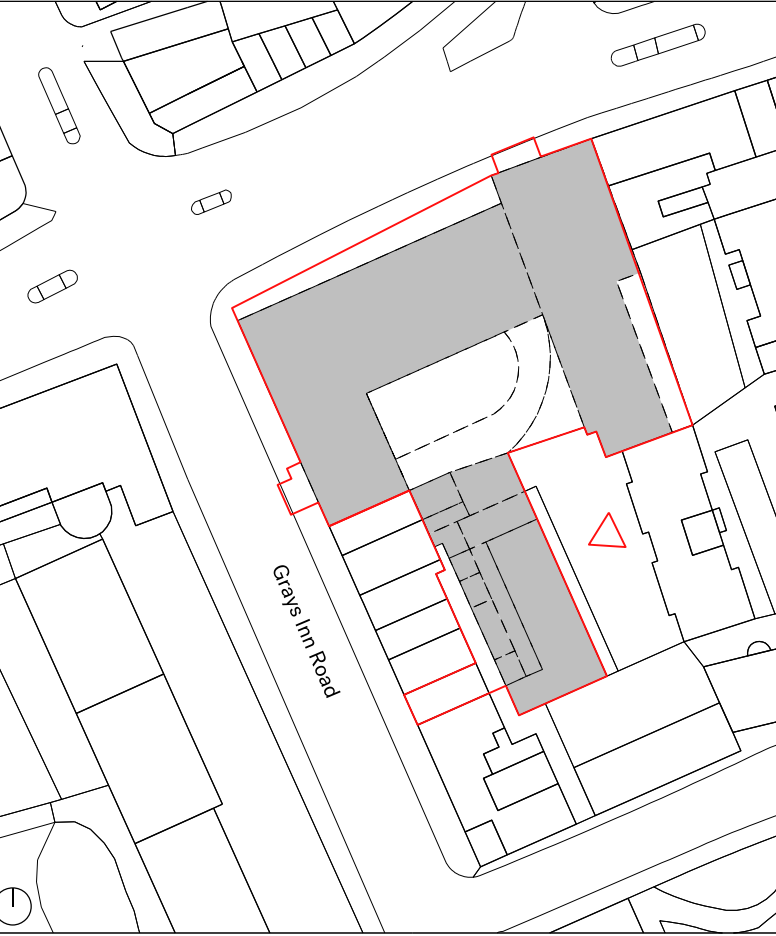

Project	
100 & 88 Gray's Inn Road / 127 Clerkenwell Road	
Client	
Lawnmist Ltd	
Date	Scale
30.09.2022	1:50 @ A1
Drawing Title	

88 Gray's Inn Road: Existing East Elevation		
Drawn	Checked	Approved
KC	YH	DC

Drawing Status						
For Planning						
Project	Disc	Zone	Level	Series	Drg No.	Rev.
13636	A	88	-	01	200	

The Centro Building
39 Plender Street
London NW1 0DT

info@piercyandco.com
www.piercyandco.com

Telephone
+44 (0)207429611

Piercy&Company

Notes
This drawing is copyright Piercy&Company.
Do not scale from this drawing.
All dimensions and levels to be checked on site by the contractor and such dimensions to be his responsibility.
Report all drawing errors, omissions and discrepancies to the architect.
DISCLAIMER
This document may be issued in an editable digital CAD format to enable others to use it as background information to make alterations and/or additions. In that instance the file will be accompanied by a PDF version as a record of the original file. It is for those parties making such alterations and/or additions to ensure that they make use of current background information.

Piercy&Company accepts no liability for either: any such alterations and/or additions to the background information by others; or any other changes made by others to the architectural content of the background information itself.

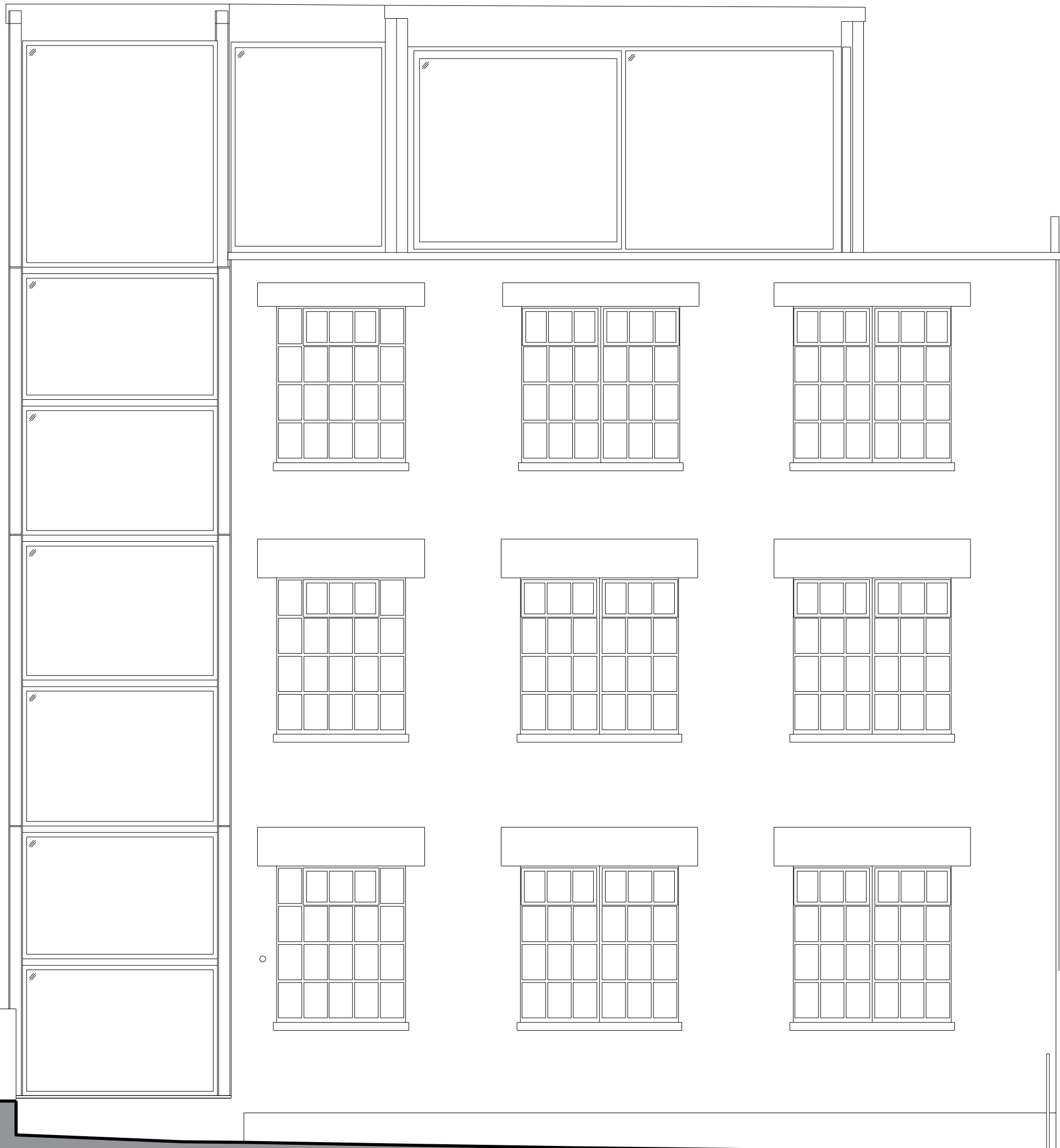

Rev	Date	Description
	30.09.22	Planning Application

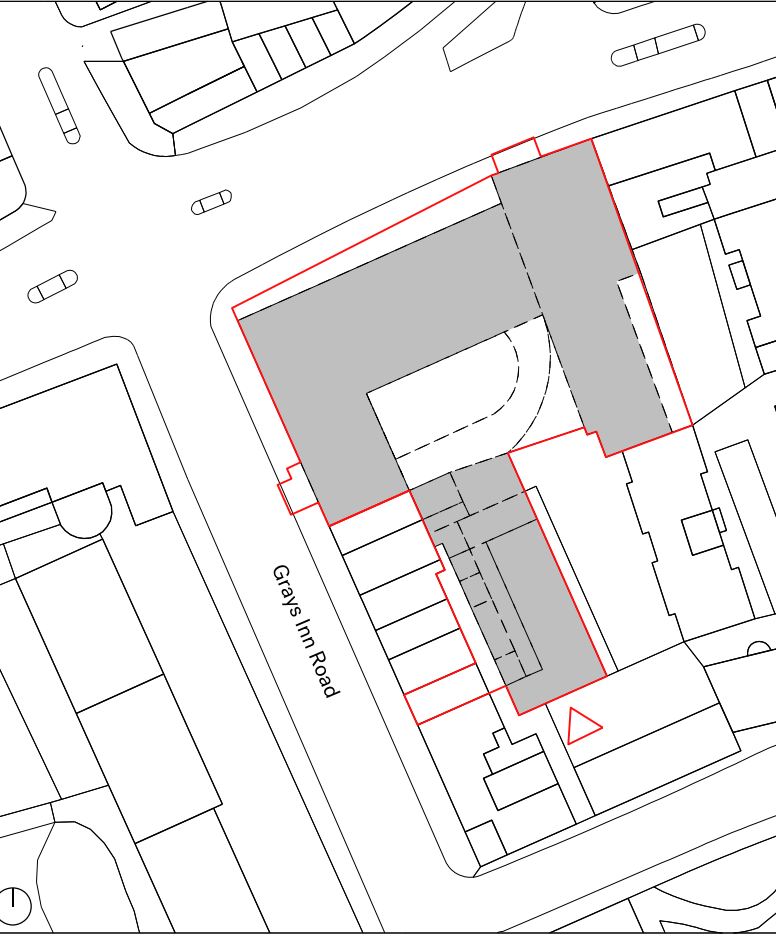

Project	
100 & 88 Gray's Inn Road / 127 Clerkenwell Road	
Client	
Lawnmist Ltd	
Date	Scale
30.09.2022	1:50 @ A1
Drawing Title	

88 Gray's Inn Road: Existing South Elevation		
Drawn	Checked	Approved
KC	YH	DC

Drawing Status						
For Planning						
Project	Disc	Zone	Level	Series	Drg No.	Rev.
13636	A	88	-	01	201	

The Centro Building
39 Plender Street
London NW1 0DT

info@piercyandco.com
www.piercyandco.com

Telephone
+44 (0)207429611

Piercy&Company

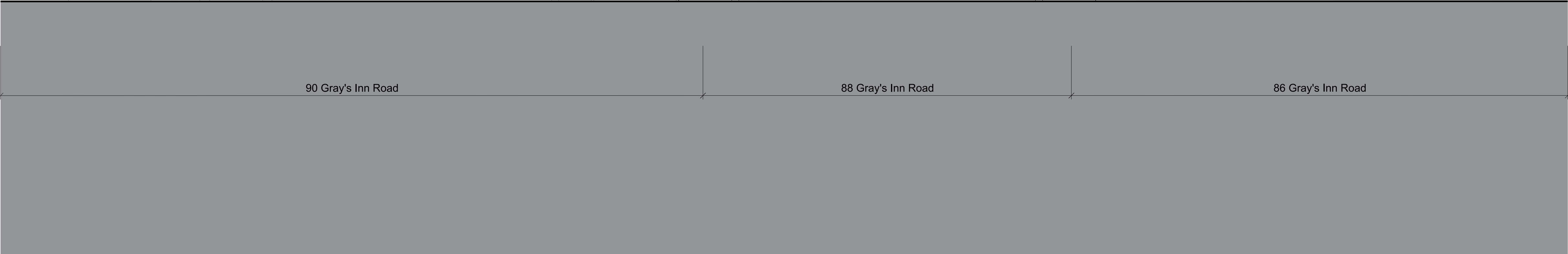

Notes
This drawing is copyright Piercy&Company.
Do not scale from this drawing.
All dimensions and levels to be checked on site by the contractor and such dimensions to be his responsibility.
Report all drawing errors, omissions and discrepancies to the architect.
DISCLAIMER
This document may be issued in an editable digital CAD format to enable others to use it as background information to make alterations and/or additions. In that instance the file will be accompanied by a PDF version as a record of the original file. It is for those parties making such alterations and/or additions to ensure that they make use of current background information.

Piercy&Company accepts no liability for either: any such alterations and/or additions to the background information by others; or any other changes made by others to the architectural content of the background information itself.

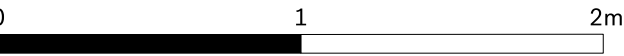

Rev	Date	Description
-----	------	-------------



Project	
100 & 88 Gray's Inn Road / 127 Clerkenwell Road	
Client	
Lawnmist Ltd	
Date	Scale
30.09.2022	1:25 @ A1
Drawing Title	

88 Gray's Inn Road: Existing Entrance Elevation		
Drawn	Checked	Approved
KC	YH	DC

Drawing Status						
For Planning						
Project	Disc	Zone	Level	Series	Drg No.	Rev.
13636	A	88	-	01	202	

The Centro Building
39 Plender Street
London NW1 0DT
Telephone
+44 (0)207429611
info@piercyandco.com
www.piercyandco.com

Piercy&Company

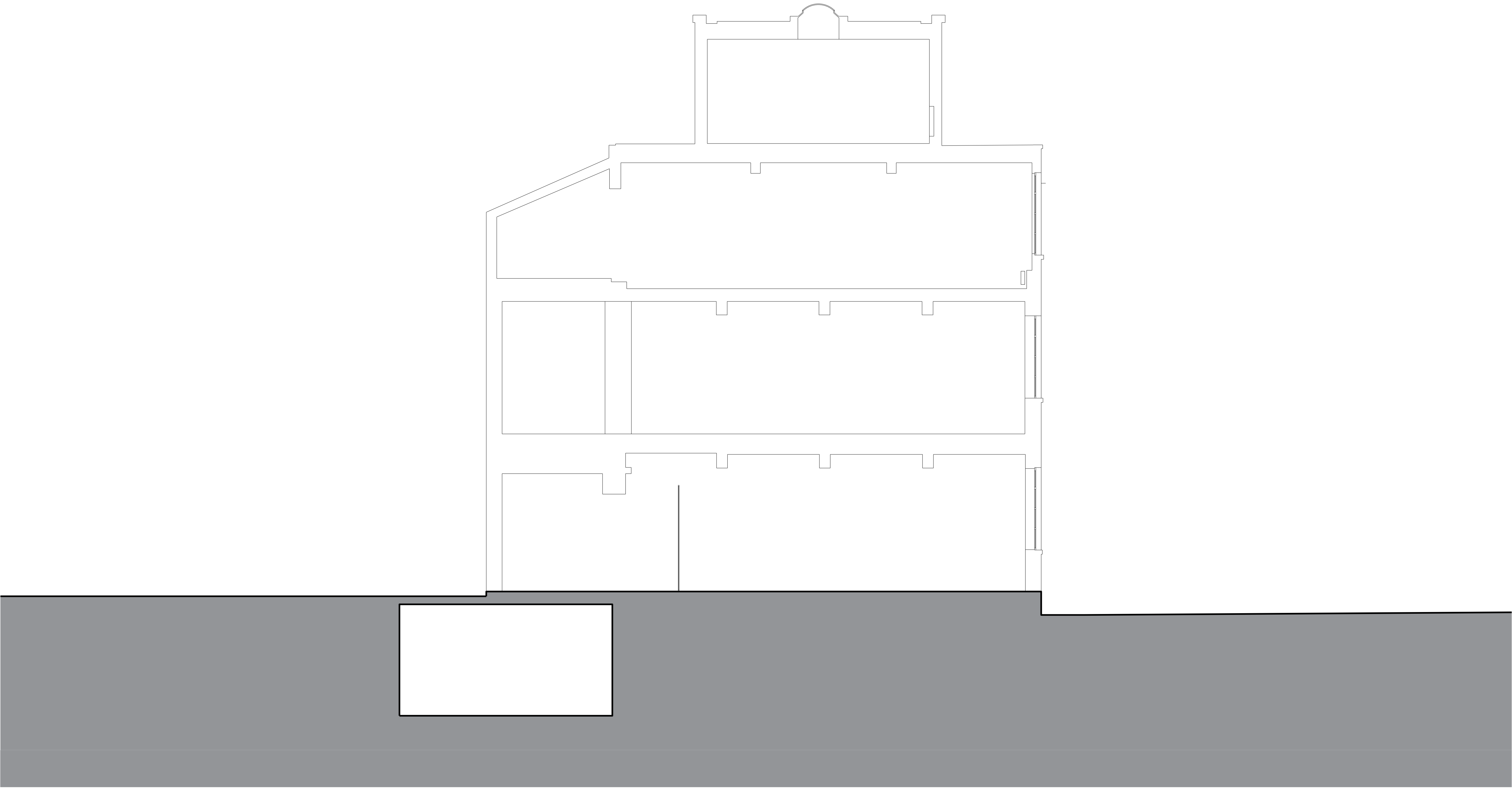

Notes
This drawing is copyright Piercy&Company.
Do not scale from this drawing.
All dimensions and levels to be checked on site by the contractor and such dimensions to be his responsibility.
Report all drawing errors, omissions and discrepancies to the architect.
DISCLAIMER
This document may be issued in an editable digital CAD format to enable others to use it as background information to make alterations and/or additions. In that instance the file will be accompanied by a PDF version as a record of the original file. It is for those parties making such alterations and/or additions to ensure that they make use of current background information.

Piercy&Company accepts no liability for either: any such alterations and/or additions to the background information by others; or any other changes made by others to the architectural content of the background information itself.



30.09.22 Planning Application		
Rev	Date	Description

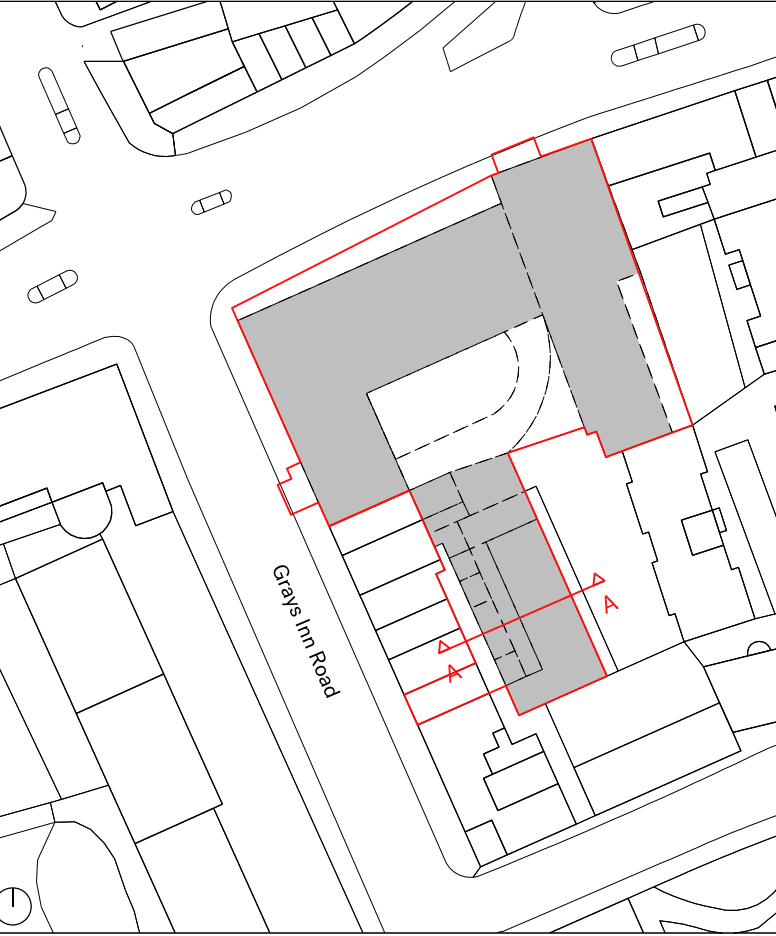

Project	
100 & 88 Gray's Inn Road / 127 Clerkenwell Road	
Client	
Lawnmist Ltd	
Date	Scale
30.09.2022	1:50 @ A1
Drawing Title	

88 Gray's Inn Road: Existing Section AA		
Drawn	Checked	Approved
KC	YH	DC

Drawing Status						
For Planning						
Project	Disc	Zone	Level	Series	Drg No.	Rev.
13636	A	88	-	01	300	

The Centro Building
39 Plender Street
London NW1 0DT
Telephone
+44 (0)207429611

info@piercyandco.com
www.piercyandco.com

Piercy&Company

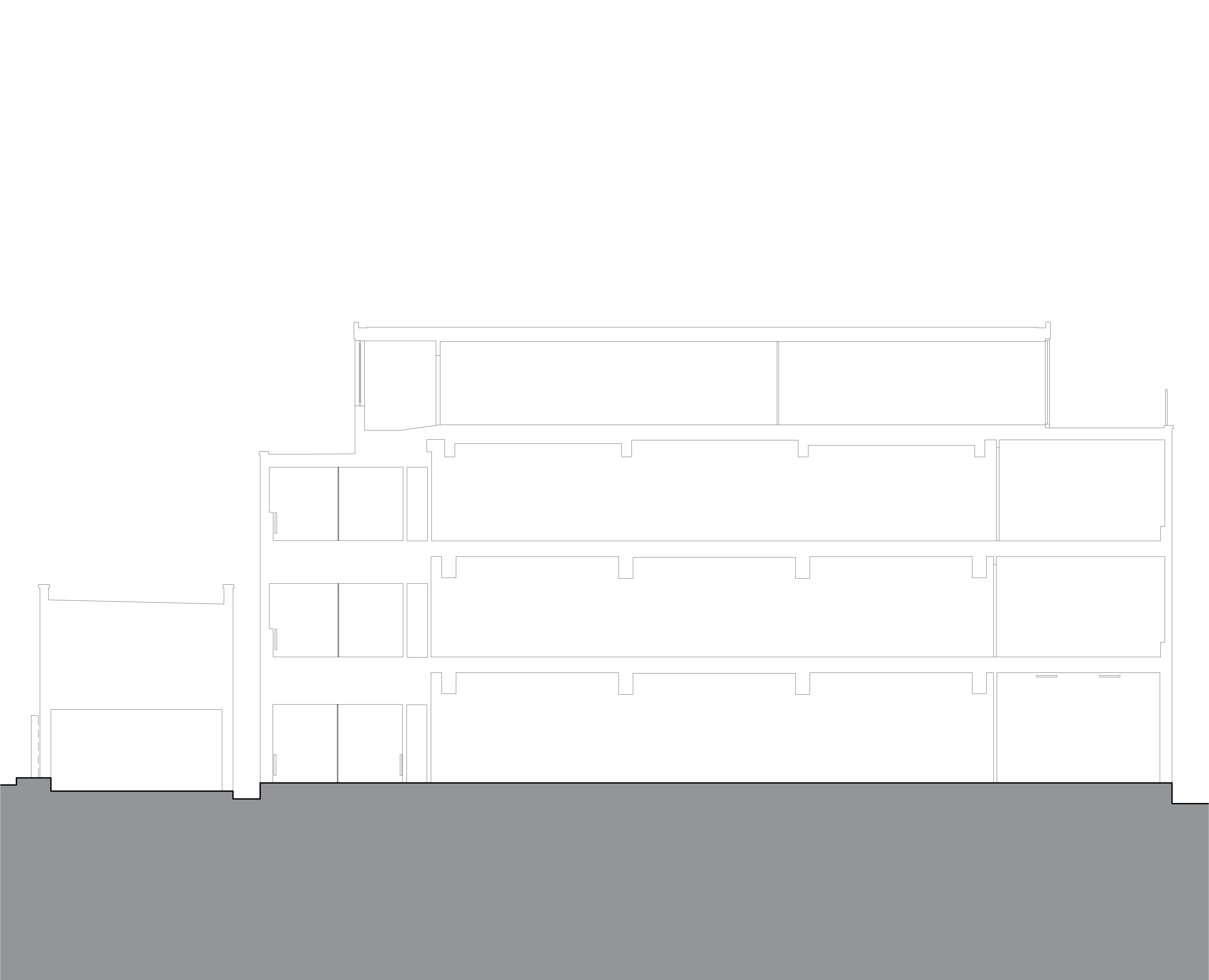

Notes
This drawing is copyright Piercy&Company.
Do not scale from this drawing.
All dimensions and levels to be checked on site by the contractor and such dimensions to be his responsibility.
Report all drawing errors, omissions and discrepancies to the architect.
DISCLAIMER
This document may be issued in an editable digital CAD format to enable others to use it as background information to make alterations and/or additions. In that instance the file will be accompanied by a PDF version as a record of the original file. It is for those parties making such alterations and/or additions to ensure that they make use of current background information.

Piercy&Company accepts no liability for either: any such alterations and/or additions to the background information by others; or any other changes made by others to the architectural content of the background information itself.



Rev	Date	Description
	30.09.22	Planning Application

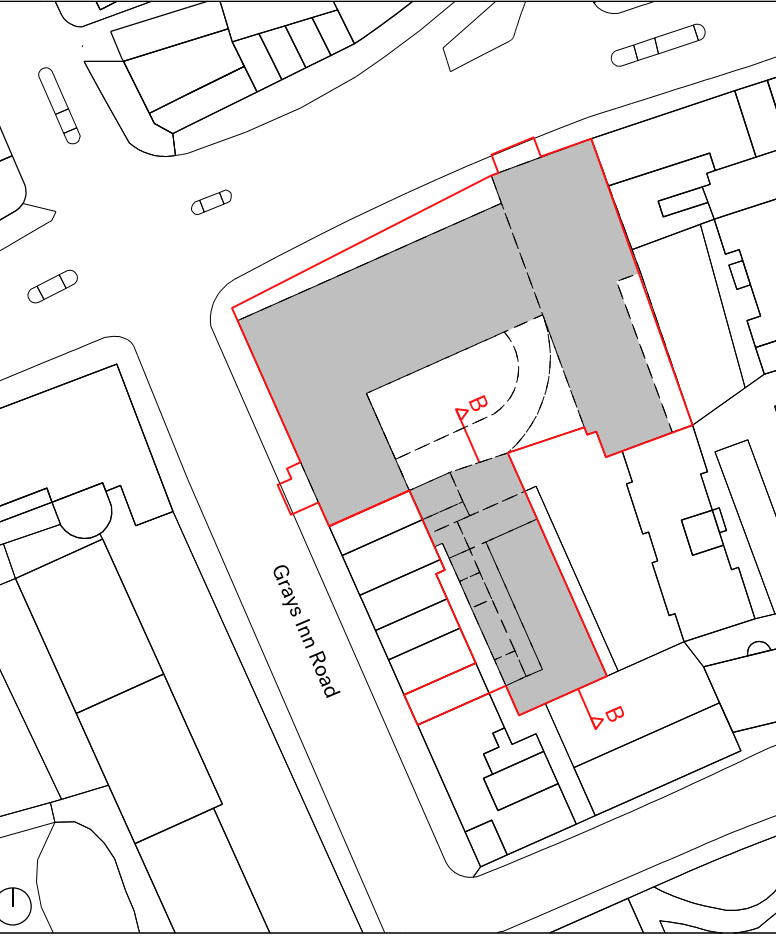

Project	100 & 88 Gray's Inn Road / 127 Clerkenwell Road
Client	Lawnmist Ltd
Date	30.09.2022
Scale	1:50 @ A1
Drawing Title	

B8 Gray's Inn Road: Existing Section BB		
Drawn	Checked	Approved
KC	YH	DC

Drawing Status						
For Planning						
Project	Disc	Zone	Level	Series	Drg No.	Rev.
13636	A	88	-	01	301	

The Centro Building
39 Plender Street
London NW1 0DT

info@piercyandco.com
www.piercyandco.com

Telephone
+44 (0)207429611

Piercy&Company