

KEY:

1. Existing white colour timber window and doors
2. Existing London stock bricks main house/ partywall
3. Existing yellow stock bricks extension
4. Proposed clay roof tiles
5. Proposed white colour alu glazed Patio doors
6. Grey colour metal RWP/ SVP
7. Proposed double glazed Velux pitch roof window
8. Proposed white colour timber window
9. bricks to match existing London stock brick

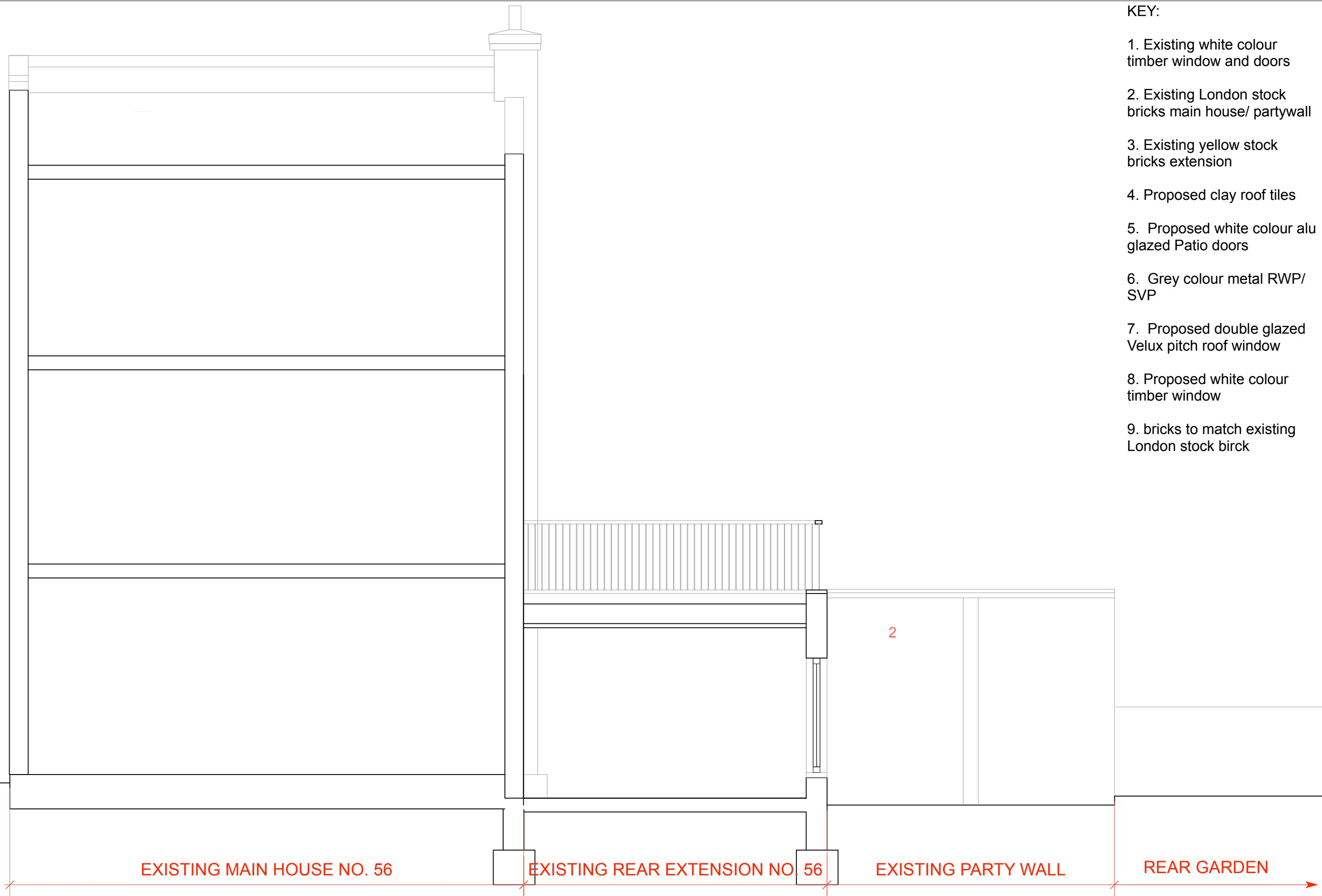

EXISTING ELEVATION BB

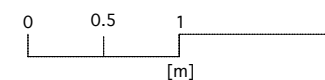

For reference purposes only
 KiPA Architecture will be notified of any discrepancies in writing
 © kiiparchitecture ltd 2022

Project 56 Grafton Road NW5		Scale 1:50@A3	Date 19.03.22	Drawn KL
Drawing Existing Elevation BB				
Project No. 2211	Drawing No. EX03	Revision No. A	KiPA ARCHITECTURE T : 020 71938286 E : info@kiipa.co.uk W : www.kiipa.co.uk	