

KEY:

1. Existing white colour timber window and doors
2. Existing London stock bricks main house/ partywall
3. Existing yellow stock bricks extension
4. Proposed clay roof tiles
5. Proposed white colour alu glazed Patio doors
6. Grey colour metal RWP/ SVP
7. Proposed double glazed Velux pitch roof window
8. Proposed white colour timber window
9. bricks to match existing London stock brick

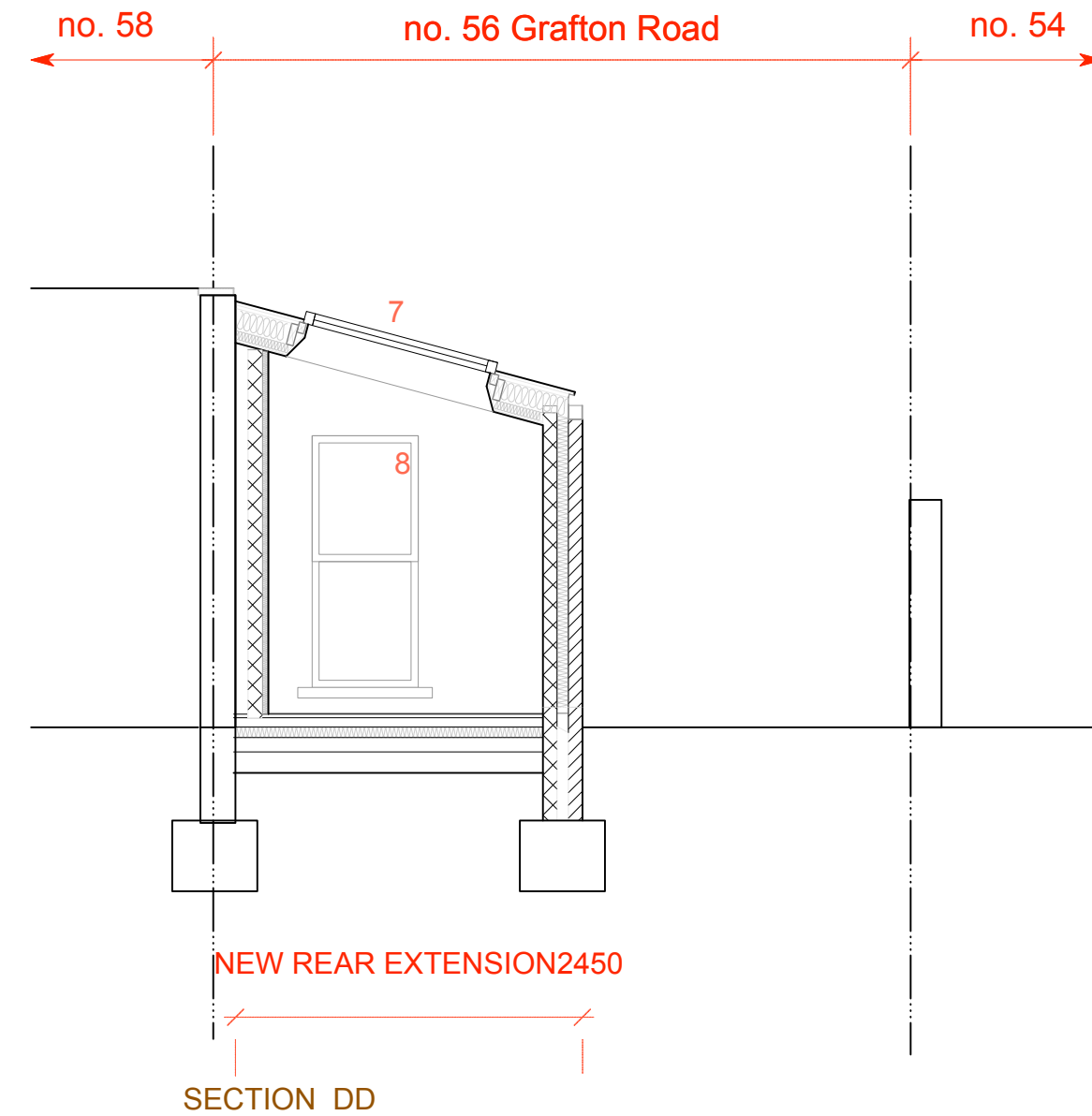

**PROPOSED Section CC & DD**

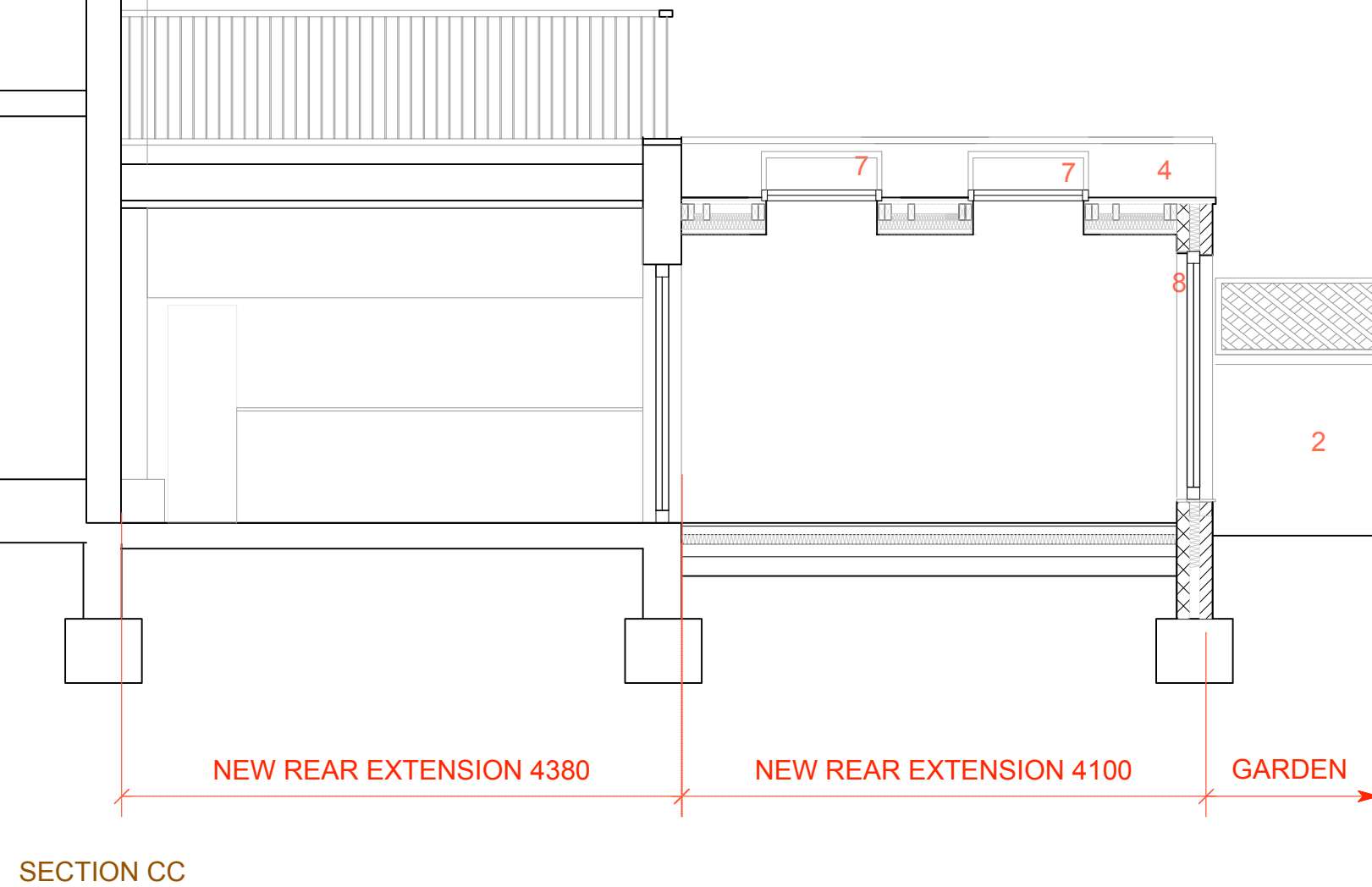
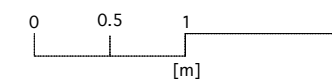

For reference purposes only  
 KiiPArchitecture will be notified of any discrepancies in writing  
 © KiiPArchitecture Ltd 2022

Project 56 Grafton Road NW5		Scale 1:50@A3	Date 19.03.22	Drawn KL
Drawing Proposed Section CC & DD				
Project No. 2211	Drawing No. PL04	Revision No. B	<b>KiiPA</b> ARCHITECTURE T: 020 71938286 E: info@kiiipa.co.uk W: www.kiiipa.co.uk	