

GENERAL NOTES:
 Existing drawings are for reference only - not for approval.
 Planning Boundary shown is intended to align with proposed West End Project kerb extents along High Hoborn, and is based on available information as submitted. Post-submission amendment to as-built kerb line may be required.

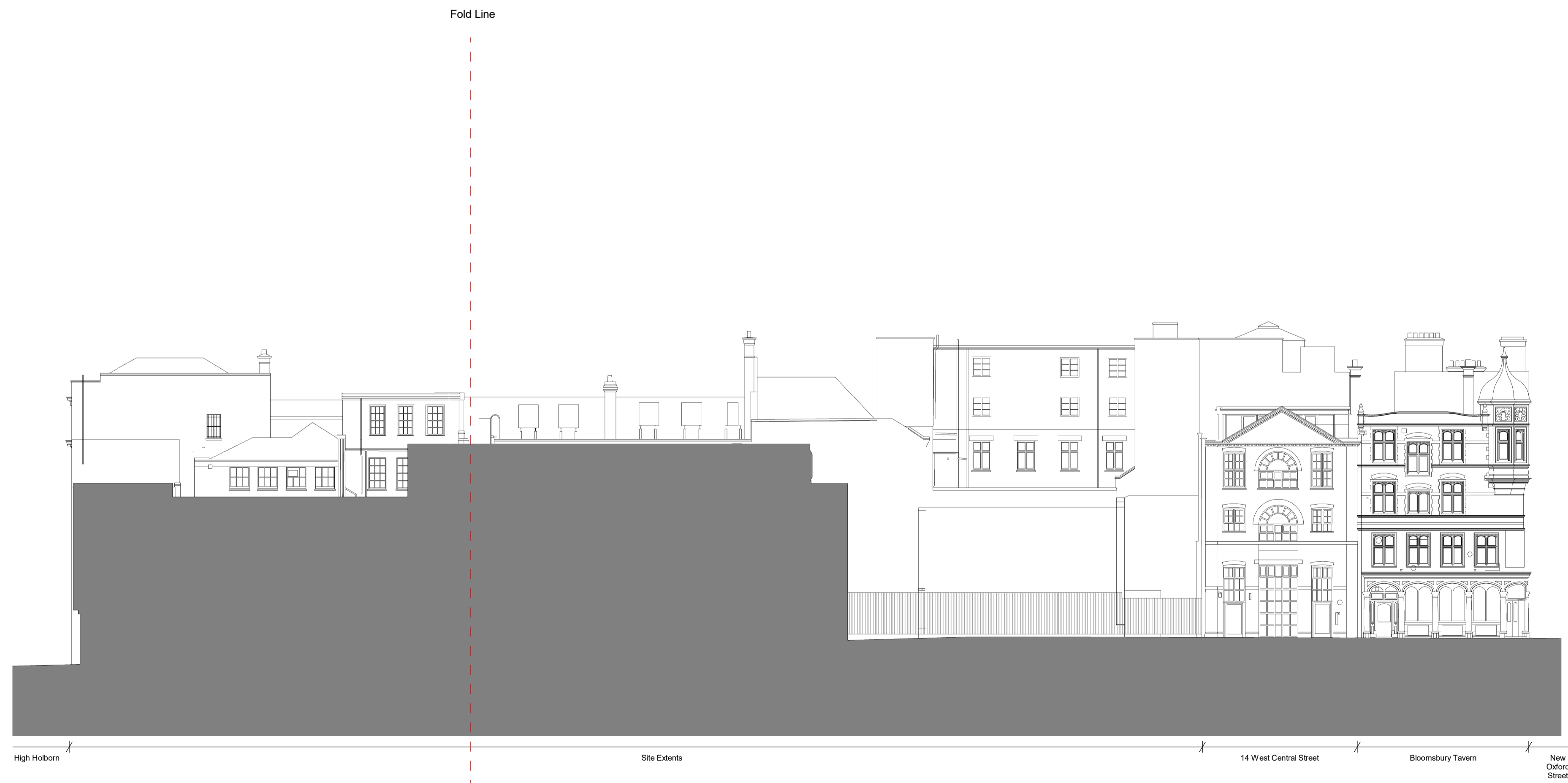

2 Existing West Central Street Elevation West
 1 : 200

A 01.06.22 IM Issued For Planning Addendum
 22.03.21 IM Issued for Planning

PLANNING

rev	date	author / check	comments
A	01.06.22	IM	Issued For Planning Addendum
	22.03.21	IM	Issued for Planning

DSDHA
 357 Kennington Lane London SE11 5QY
 T 020 7703 3555
 F 020 7703 3890
 E info@dshda.co.uk
 W www.dshda.co.uk

project
Museum Street and West Central Street

London, WC1A 1JR

drawing title
Existing West Central Street Elevation West

drawn	size	date	scale
JM	A1	20/01/21	1 : 200

drawing number	revision
295 _P10.202	A

REPORT DISCREPANCIES DO NOT SCALE FROM THIS DRAWING COPYRIGHT DSDHA
 USE LATEST REVISION CHECK DIMENSIONS ON SITE

