

**GENERAL NOTES:**  
 Existing drawings are for reference only - not for approval.  
 Planning Boundary shown is intended to align with proposed West End Project kerb extents along High Hoborn, and is based on available information as submitted. Post-submission amendment to as-built kerb line may be required.

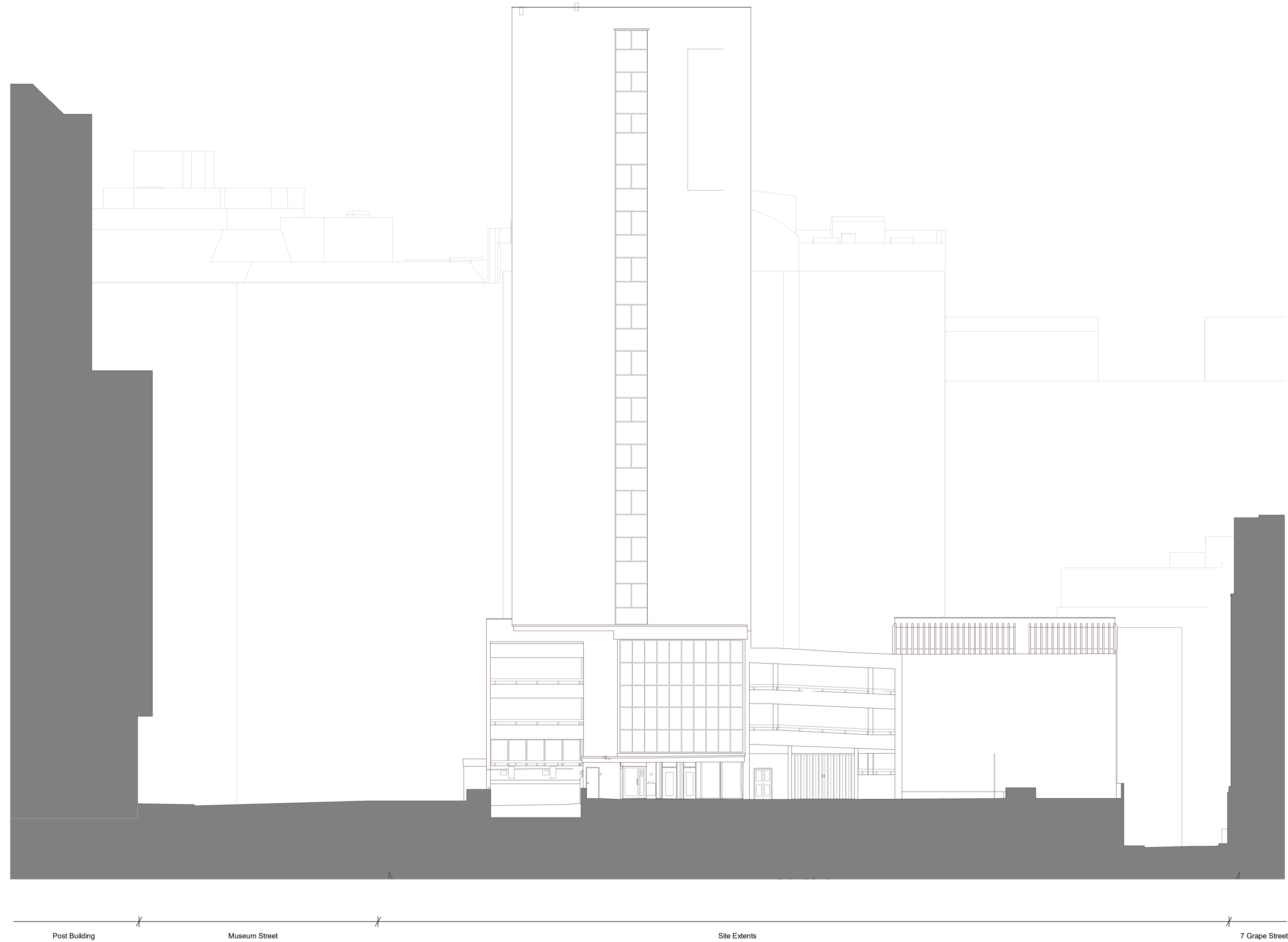

1 Existing West Central Street Elevation South  
 1 : 200

A 01.06.22 IM Issued For Planning Addendum  
 - 22.03.21 IM Issued for Planning

# PLANNING

rev date author / check comments  
**DSDHA**  
 357 Kennington Lane London SE11 5QY  
 T 020 7703 3555  
 F 020 7703 3890  
 E info@dshda.co.uk  
 W www.dshda.co.uk

project  
**Museum Street and West Central Street**

London, WC1A 1JR  
 drawing title

Existing West Central Street Elevation South

drawn	size	date	scale
JM	A1	20/01/21	1 : 200

drawing number	revision
295 _P10.201	A

REPORT DISCREPANCIES DO NOT SCALE FROM THIS DRAWING COPYRIGHT DSDHA  
 USE LATEST REVISION CHECK DIMENSIONS ON SITE

