

SITE LOCATION

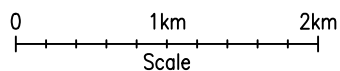

SITE LOCATION
(Scale 1:50000)

Ordnance Survey map extract based upon Landranger map series with the permission of the controller of Her Majesty's Stationery Office Licence No. 0100023487 Crown copyright.

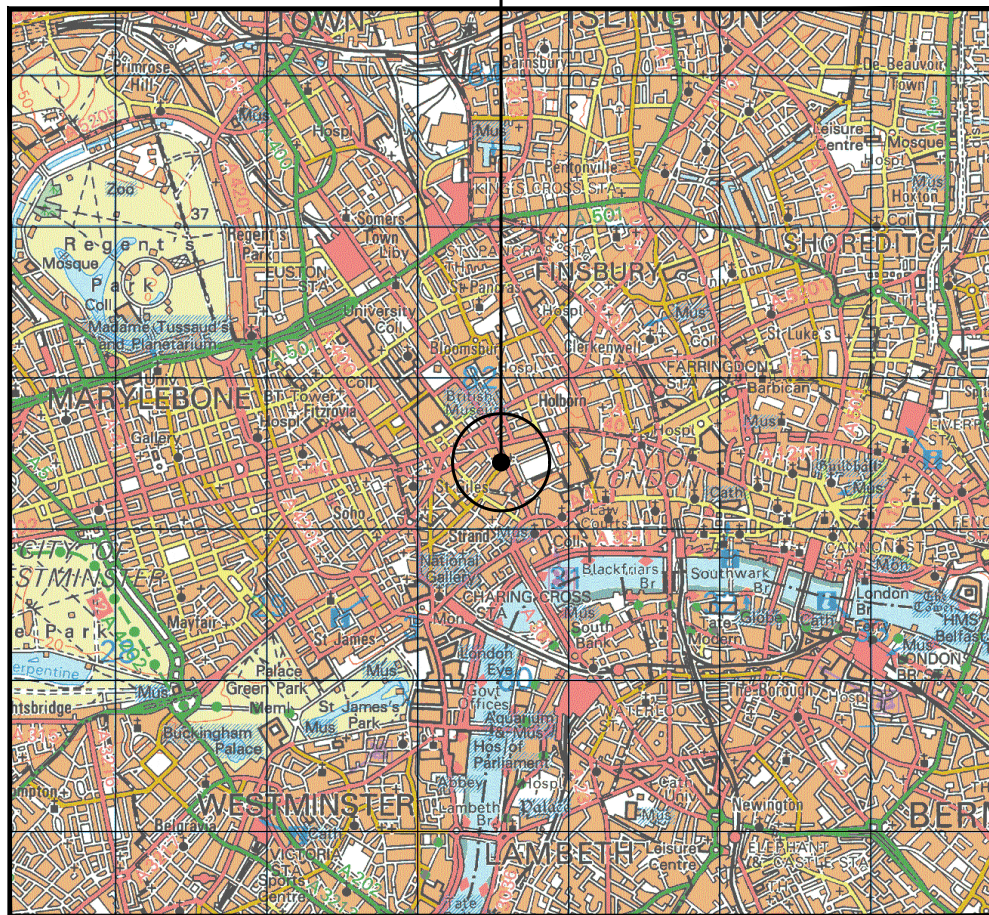

SITE PHOTOGRAPH

The drawings comply with Vodafone & TEF Standard ICNIRP guidelines. Designed in accordance with CORNERSTONE documents: SDN0009

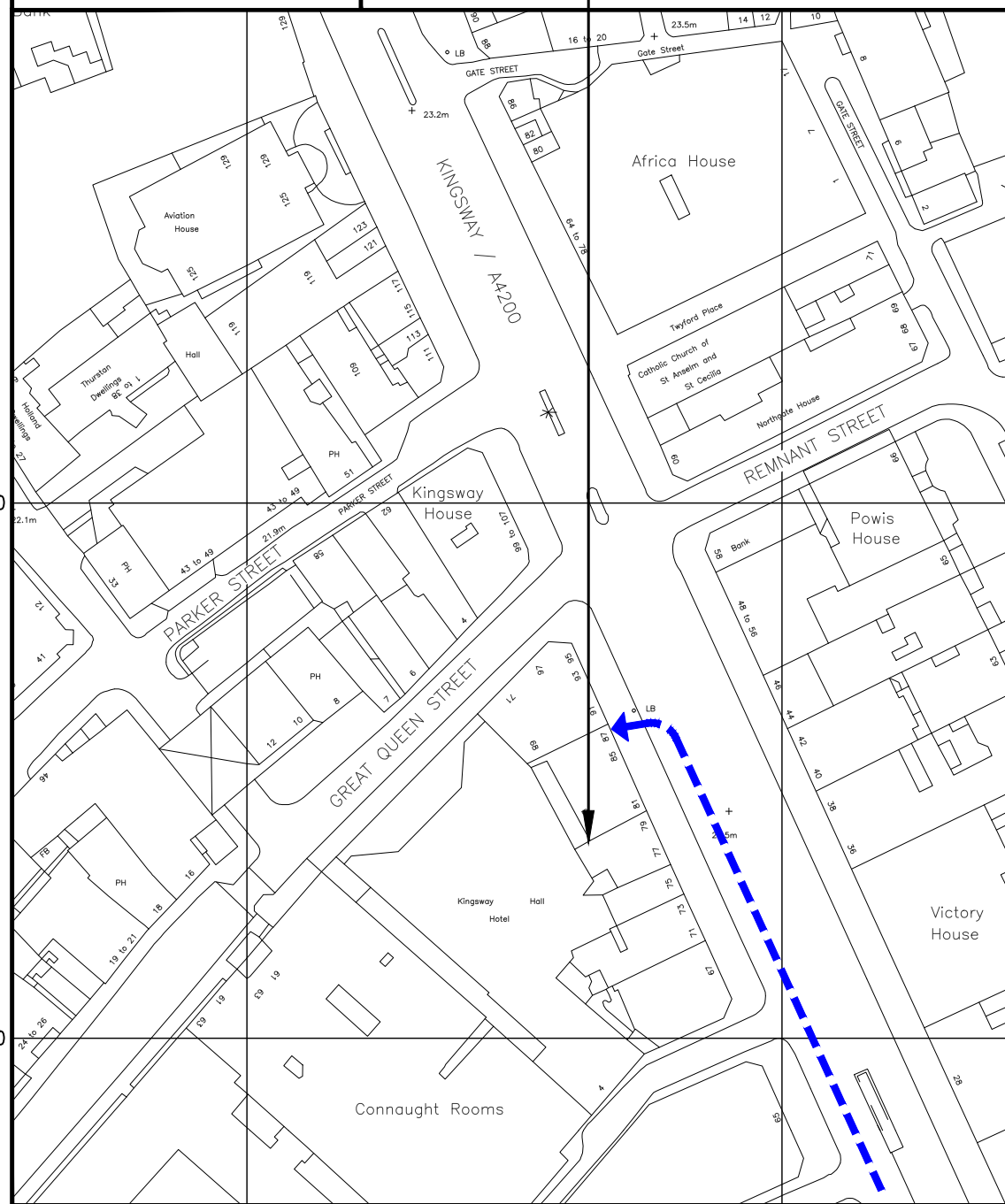
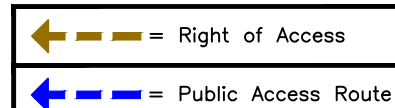

181400

181300

530500

530600

DETAILED SITE LOCATION
(Scale 1:1250)

Based upon Ordnance Survey map extract with the permission of the Controller of Her Majesty's Stationery Office. Crown copyright. Licence No. 100035093

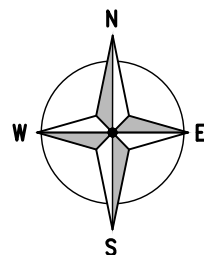

ORIGINAL SCALE AT A3 – 1:1250

ALL DIMENSIONS IN METRES

ALL DIMENSIONS ARE IN mm UNLESS NOTED OTHERWISE

N.G.R | E: 530564 N: 181335

DIRECTIONS TO SITE:
FROM THE M4 CONTINUE ONTO GREAT WEST RD/A4 & CONTINUE TO FOLLOW A4 FOR 1.1 MI. AT HOGARTH ROUNDABOUT, TAKE THE 1ST EXIT ONTO GREAT WEST RD CHISWICK/A4 FOR 4.5 MI. CONTINUE ONTO KNIGHTSBRIDGE FOR 0.2 MI. CONTINUE ONTO PICCADILLY FOR 469 FT. PICCADILLY TURNS SLIGHTLY RIGHT AND BECOMES DUKE OF WELLINGTON PL AFTER 299 FT. TURN LEFT ONTO CONSTITUTION HILL 0.4 MI. ENTERING TOLL ZONE. TURN LEFT ONTO THE MALL. LEAVING TOLL ZONE IN 0.6 MI. AT THE ROUNDABOUT, TAKE THE 2ND EXIT ONTO TRAFALGAR SQ/A4/A400 FOR 0.1MI. ENTERING TOLL ZONE. TURN RIGHT ONTO DUNCANNON ST/A4 FOR 0.6 MI TURN LEFT ONTO KINGSWAY/A4200 FOR 0.2 MI DESTINATION WILL BE ON THE LEFT

NOTES:

A	Issued for Approval	FLCS	NDS	06.05.22
REV	MODIFICATION	BY	CH	DATE

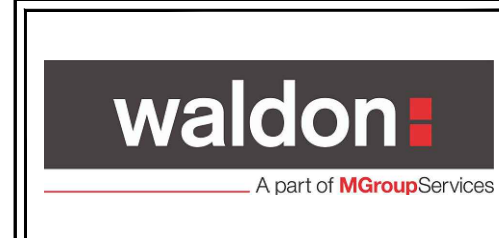

Cell Name		Opt.
77 KINGSWAY		-
Cell ID No		
CTIL	TEF	VF
300360_00	N/A	17049_0

Site Address / Contact Details
77 KINGSWAY
HOLBORN
GREATER LONDON
WC2B 6SR

Drawing Title: SITE LOCATION MAPS				
Purpose of issue: PLANNING				Dwg Rev:
Drawing Number: 100				A
Surveyed By: NDS		Original Sheet Size: A3		Pack Issue:
Drawn: FLCS	Date: 15.09.22	Checked: NDS	Date: 15.09.22	B

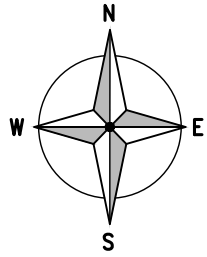

ALL DIMENSIONS ARE IN mm UNLESS NOTED OTHERWISE

N.G.R | E: 530564 | N: 181335

NOTES:

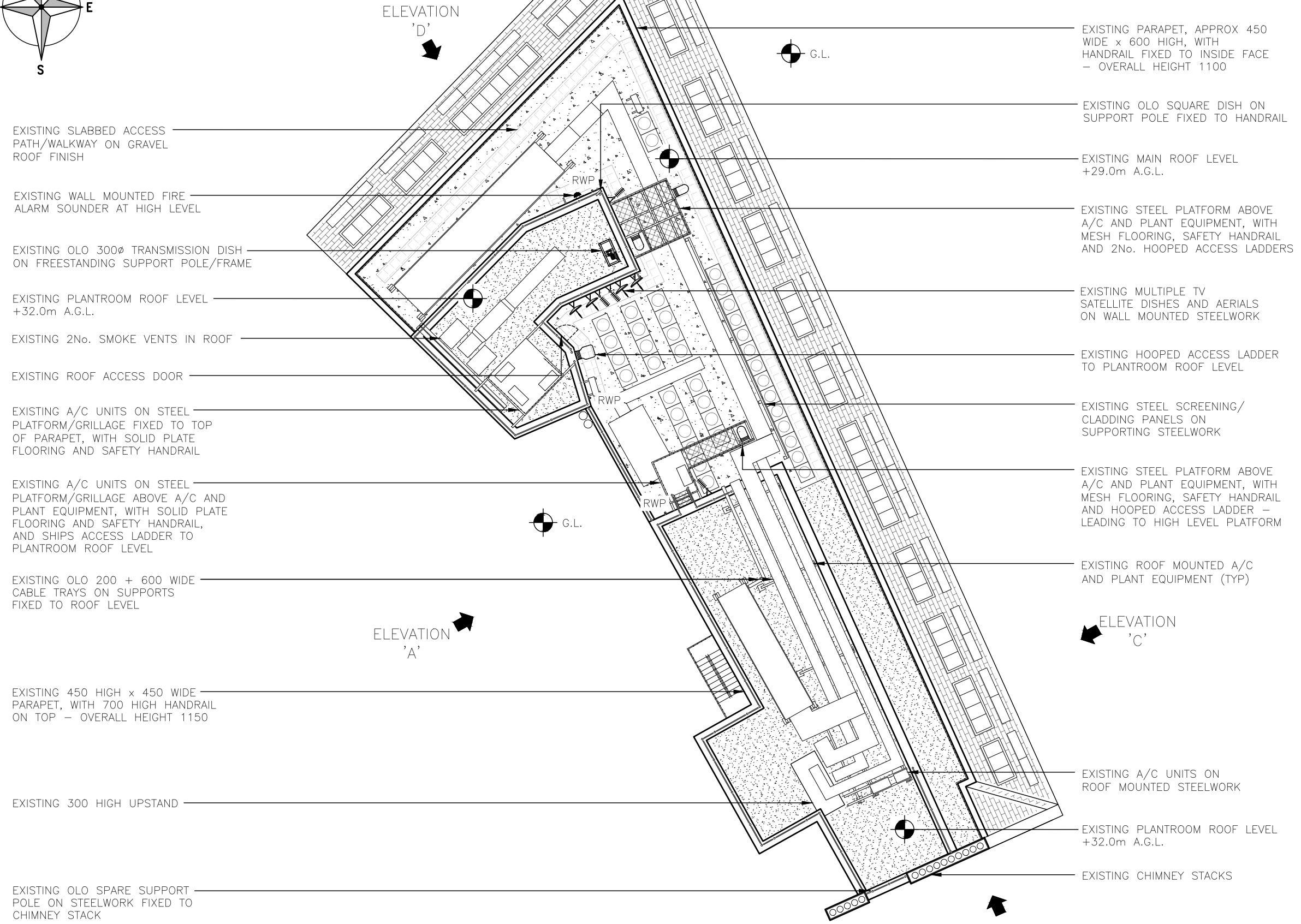

A	Issued for Approval	FLCS	NDS	06.05.22
REV	MODIFICATION	BY	CH	DATE

waldon
A part of MGroup Services

vodafone
CTIL

Cell Name		Opt.
77 KINGSWAY		–
Cell ID No		
CTIL	TEF	VF
300360_00	N/A	17049_0

Site Address / Contact Details

77 KINGSWAY
HOLBORN
GREATER LONDON
WC2B 6SR

Drawing Title: EXISTING SITE PLAN			
Purpose of issue: PLANNING		Dwg Rev: A	
Drawing Number: 200		Pack Issue: B	
Surveyed By: NDS	Original Sheet Size: A3	Date: 15.09.22	
Drawn: FLCS	Checked: NDS	Date: 15.09.22	Pack Issue: B

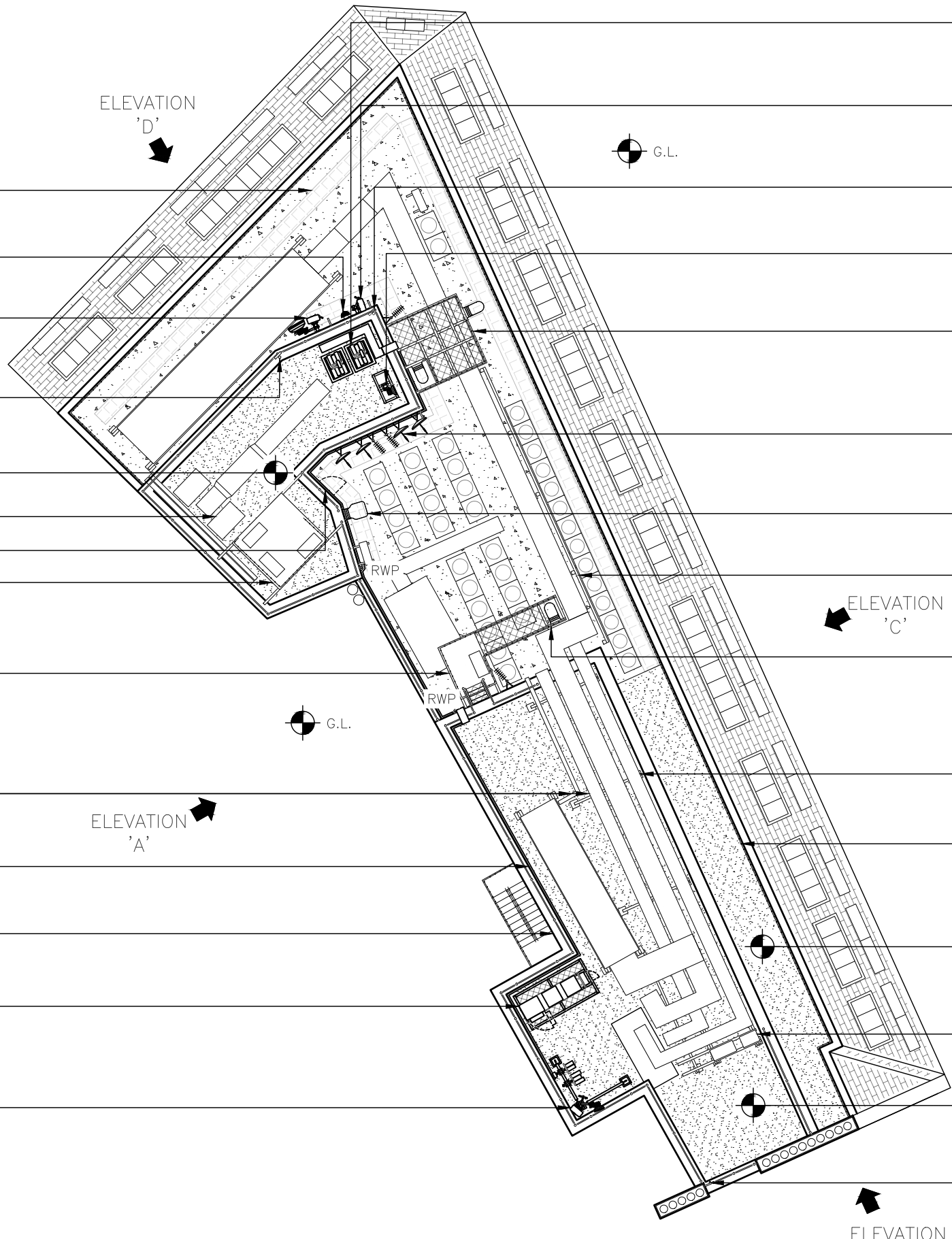
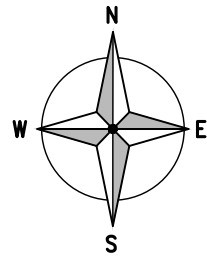

- EXISTING SLABBED ACCESS PATH/WALKWAY ON GRAVEL ROOF FINISH
- EXISTING WALL MOUNTED FIRE ALARM SOUNDER AT HIGH LEVEL
- PROPOSED VF 1No. ANTENNA, 1No. EEE BOX, 1No. FILTER, AND 1No. 600Ø TRANSMISSION DISH ON OFFSET BRACKET FIXED TO CLIMBABLE WALL MOUNTED SUPPORT POLE
- PROPOSED POSITION OF RELOCATED EXISTING OLO SQUARE DISH ON SUPPORT POLE, TO BE FIXED TO HANDRAIL USING EXISTING FIXINGS
- EXISTING PLANTROOM ROOF LEVEL +32.0m A.G.L.
- EXISTING 2No. SMOKE VENTS IN ROOF
- EXISTING ROOF ACCESS DOOR
- EXISTING A/C UNITS ON STEEL PLATFORM/GRILLAGE FIXED TO TOP OF PARAPET, WITH SOLID PLATE FLOORING AND SAFETY HANDRAIL
- EXISTING A/C UNITS ON STEEL PLATFORM/GRILLAGE ABOVE A/C AND PLANT EQUIPMENT, WITH SOLID PLATE FLOORING AND SAFETY HANDRAIL, AND SHIPS ACCESS LADDER TO PLANTROOM ROOF LEVEL
- EXISTING OLO 200 + 600 WIDE CABLE TRAYS ON SUPPORTS FIXED TO ROOF LEVEL
- PROPOSED VF 300 WIDE WALL/ROOF MOUNTED CABLE TRAY, CARRYING PROPOSED FIBRE/DC CABLES
- EXISTING 450 HIGH x 450 WIDE PARAPET, WITH 700 HIGH HANDRAIL ON TOP - OVERALL HEIGHT 1150
- PROPOSED VF 1No. IP ENCLOSURE, 1No. CSC ENCLOSURE AND 2No. EQUIPMENT RACKS ON FREESTANDING SUPPORT FRAME
- PROPOSED VF 1No. ANTENNA, 1No. GPS MODULE, 1No. EEE BOX AND 1No. FILTER, AND 1No. 300Ø TRANSMISSION DISH ON OFFSET BRACKET FIXED TO CLIMBABLE BRACED SUPPORT POLE, WITH 5No. RRU's AND 1No. BOB UNIT ON 2No. SLOPING POLE BRACKETS FIXED TO BRACING

- PROPOSED VF 2No. FREESTANDING RRU FRAMES, EACH WITH 5No. RRU's ON 2No. MOUNTING RAILS, AND 1No. BOB UNIT
- PROPOSED VF 1No. ANTENNA, 1No. EEE BOX AND 1No. FILTER FIXED TO CLIMBABLE WALL MOUNTED SUPPORT POLE
- PROPOSED RELOCATION OF EXISTING OLO SQUARE DISH ON SUPPORT POLE FIXED TO HANDRAIL
- EXISTING OLO 300Ø TRANSMISSION DISH ON FREESTANDING SUPPORT POLE/FRAME
- EXISTING STEEL PLATFORM ABOVE A/C AND PLANT EQUIPMENT, WITH MESH FLOORING, SAFETY HANDRAIL AND 2No. HOOPED ACCESS LADDERS
- EXISTING MULTIPLE TV SATELLITE DISHES AND AERIALS ON WALL MOUNTED STEELWORK
- EXISTING HOOPED ACCESS LADDER TO PLANTROOM ROOF LEVEL
- EXISTING STEEL SCREENING/CLADDING PANELS ON SUPPORTING STEELWORK
- EXISTING STEEL PLATFORM ABOVE A/C AND PLANT EQUIPMENT, WITH MESH FLOORING, SAFETY HANDRAIL AND HOOPED ACCESS LADDER - LEADING TO HIGH LEVEL PLATFORM
- EXISTING ROOF MOUNTED A/C AND PLANT EQUIPMENT (TYP)
- EXISTING PARAPET, APPROX 450 WIDE x 600 HIGH, WITH HANDRAIL FIXED TO INSIDE FACE - OVERALL HEIGHT 1100
- EXISTING MAIN ROOF LEVEL +29.0m A.G.L.
- EXISTING A/C UNITS ON ROOF MOUNTED STEELWORK
- EXISTING PLANTROOM ROOF LEVEL +32.0m A.G.L.
- EXISTING OLO SPARE SUPPORT POLE ON STEELWORK FIXED TO CHIMNEY STACK

NOTE:
 PROPOSED ELECTRICAL SUBMAIN CABLE TO BE TAKEN FROM LANDLORD SUPPLY ROOM TO EQUIPMENT ENCLOSURE LOCATION AT ROOF LEVEL (EXACT ROUTE TBC)

PROPOSED ROOF LAYOUT
 (1:200)

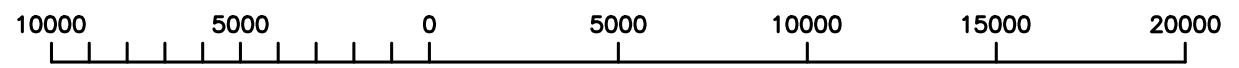

ORIGINAL SCALE AT A3 - 1:200

ALL DIMENSIONS IN MILLIMETRES

ALL DIMENSIONS ARE IN mm UNLESS NOTED OTHERWISE

N.G.R E: 530564 N: 181335

NOTES:
 - STRUCTURAL SURVEY REQUIRED TO DETERMINE ROOF/WALL CONSTRUCTION AND LAYOUT
 - ELECTRICAL SURVEY REQUIRED TO CONFIRM SUPPLY POINT AND ROUTE TO ROOF

A	Issued for Approval	FLCS	NDS	06.05.22
REV	MODIFICATION	BY	CH	DATE



Cell Name		Opt.
77 KINGSWAY		-
Cell ID No		
CTIL	TEF	VF
300360_00	N/A	17049_0

Site Address / Contact Details
 77 KINGSWAY
 HOLBORN
 GREATER LONDON
 WC2B 6SR

Drawing Title:		PROPOSED SITE PLAN	
Purpose of issue:		PLANNING	Dwg Rev:
Drawing Number:		201	A
Surveyed By:	NDS	Original Sheet Size:	A3
Drawn:	FLCS	Date:	15.09.22
Checked:	NDS	Date:	15.09.22
Pack Issue:			B

The drawings comply with Vodafone & TEF Standard ICNIRP guidelines.
 Designed in accordance with CORNERSTONE documents: SDN0009

ALL DIMENSIONS ARE IN mm UNLESS NOTED OTHERWISE

N.G.R | E: 530564 N: 181335

NOTES:



EXISTING SOUTH EAST ELEVATION
(1:250)

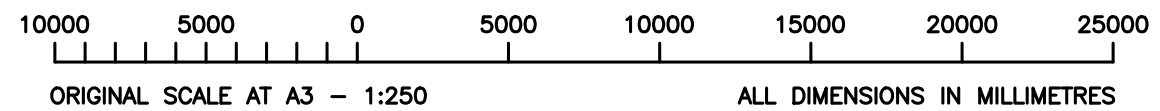

A	Issued for Approval	FLCS	NDS	15.09.22
REV	MODIFICATION	BY	CH	DATE



Cell Name	Opt.
77 KINGSWAY	-

Cell ID No		
CTIL	TEF	VF
300360_00	N/A	17049_0

Site Address / Contact Details	
77 KINGSWAY HOLBORN GREATER LONDON WC2B 6SR	

Drawing Title:
EXISTING SITE ELEVATION 1 OF 4

Purpose of issue:	PLANNING	Dwg Rev:
Drawing Number:	300	A

Surveyed By:	NDS	Original Sheet Size:	A3	Pack Issue:				
Drawn:	FLCS	Date:	15.09.22	Checked:	NDS	Date:	15.09.22	B

ALL DIMENSIONS ARE IN mm UNLESS NOTED OTHERWISE

N.G.R | E: 530564 N: 181335

NOTES:

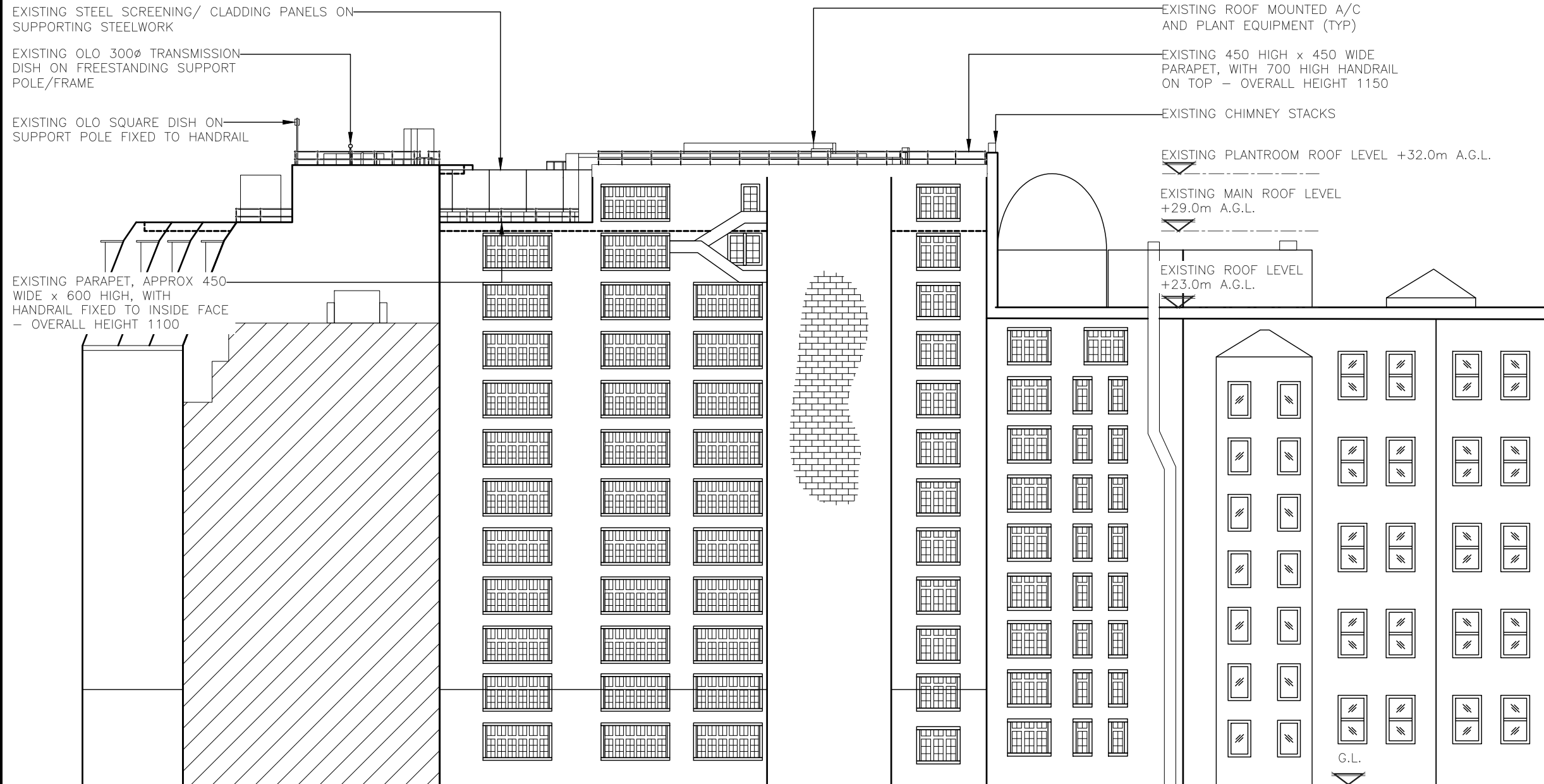

EXISTING SOUTH WEST ELEVATION
(1:250)

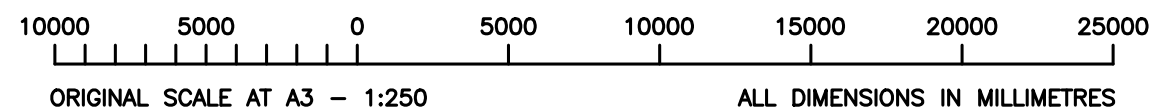

A	Issued for Approval	FLCS NDS	15.09.22
REV	MODIFICATION	BY CH	DATE

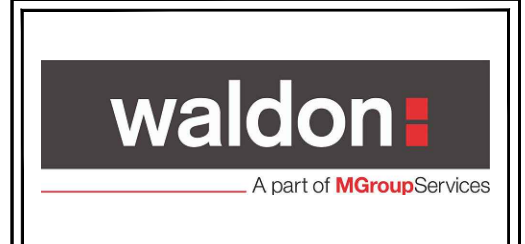

Cell Name	Opt.
77 KINGSWAY	-

Cell ID No		
CTIL	TEF	VF
300360_00	N/A	17049_0

Site Address / Contact Details
77 KINGSWAY
HOLBORN
GREATER LONDON
WC2B 6SR

Drawing Title:
EXISTING SITE ELEVATION 2 OF 4

Purpose of issue:	PLANNING	Dwg Rev:
Drawing Number:	301	A

Surveyed By:	NDS	Original Sheet Size:	A3	Pack Issue:				
Drawn:	FLCS	Date:	15.09.22	Checked:	NDS	Date:	15.09.22	B

ALL DIMENSIONS ARE IN mm UNLESS NOTED OTHERWISE

N.G.R | E: 530564 | N: 181335

NOTES:

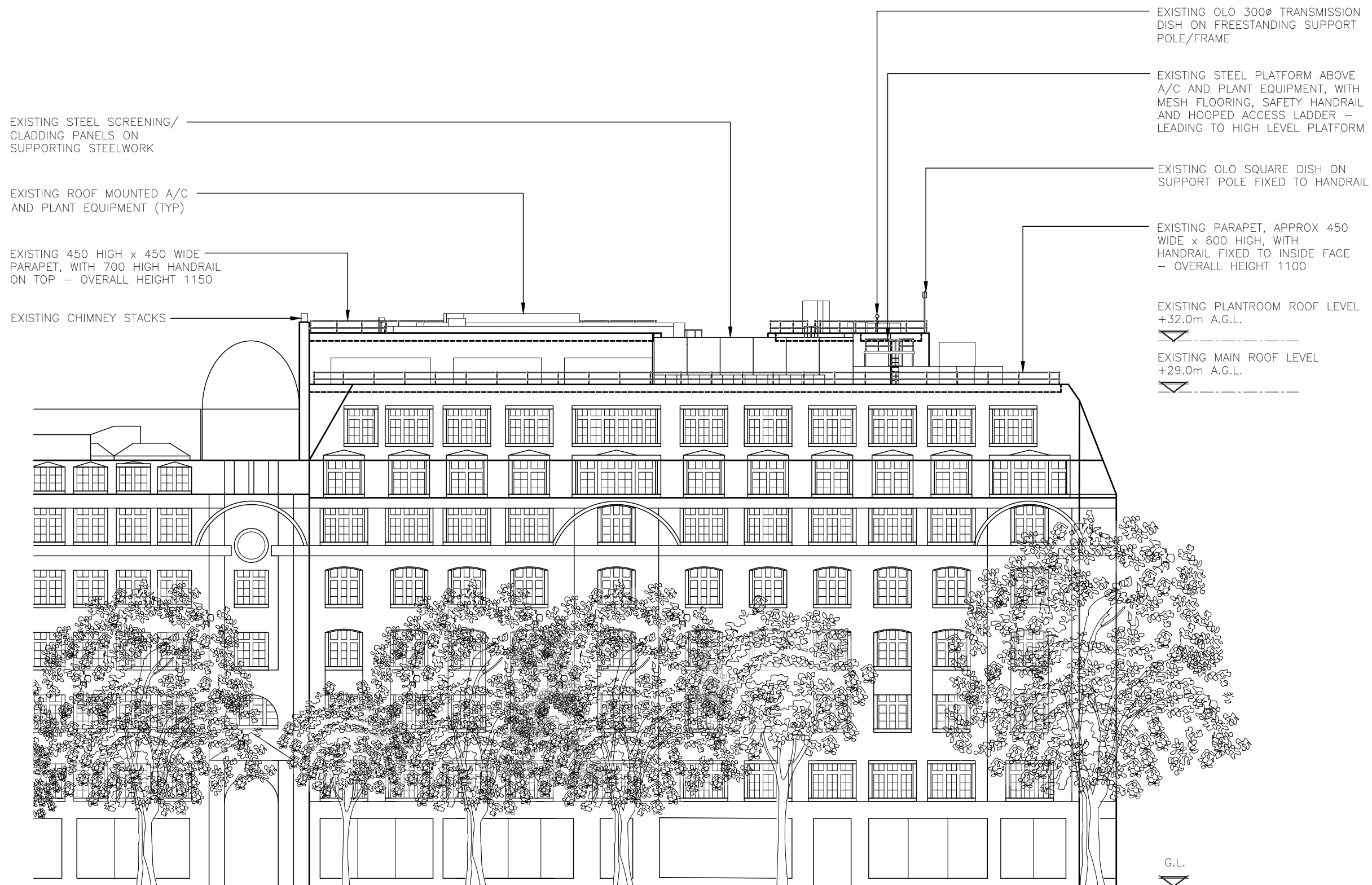

EXISTING NORTH EAST ELEVATION
(1:250)

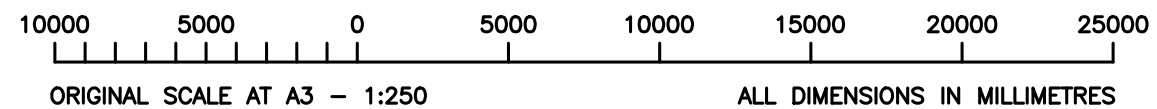

A	Issued for Approval	FLCS	NDS	15.09.22
REV	MODIFICATION	BY	CH	DATE



Cell Name		Opt.
77 KINGSWAY		-
Cell ID No		
CTIL	TEF	VF
300360_00	N/A	17049_0

Site Address / Contact Details
77 KINGSWAY
HOLBORN
GREATER LONDON
WC2B 6SR

Drawing Title: EXISTING SITE ELEVATION 3 OF 4				
Purpose of issue: PLANNING			Dwg Rev:	
Drawing Number: 302			Dwg Rev:	A
Surveyed By: NDS		Original Sheet Size: A3		Pack Issue:
Drawn: FLCS	Date: 15.09.22	Checked: NDS	Date: 15.09.22	B

ALL DIMENSIONS ARE IN mm UNLESS NOTED OTHERWISE

N.G.R | E: 530564 N: 181335

NOTES:

A	Issued for Approval	FLCS	NDS	15.09.22
REV	MODIFICATION	BY	CH	DATE

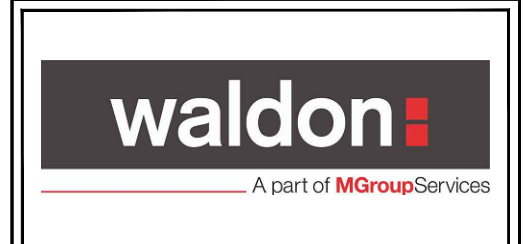

Cell Name	Opt.
77 KINGSWAY	-

Cell ID No		
CTIL	TEF	VF
300360_00	N/A	17049_0

Site Address / Contact Details		
77 KINGSWAY HOLBORN GREATER LONDON WC2B 6SR		

Drawing Title:
EXISTING SITE ELEVATION 4 OF 4

Purpose of issue:	PLANNING	Dwg Rev:
-------------------	----------	----------

Drawing Number:	303	A
-----------------	-----	---

Surveyed By:	NDS	Original Sheet Size:	A3	Pack Issue:
--------------	-----	----------------------	----	-------------

Drawn:	Date:	Checked:	Date:	B
FLCS	15.09.22	NDS	15.09.22	



EXISTING NORTH-WEST ELEVATION
(1:200)

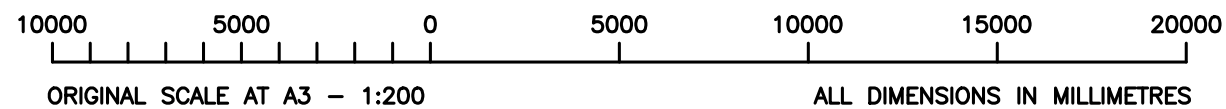

EXISTING OLO 300Ø TRANSMISSION DISH ON FREESTANDING SUPPORT POLE/FRAME

PROPOSED VF 2No. FREESTANDING RRU FRAMES, EACH WITH 5No. RRUs ON 2No. MOUNTING RAILS, AND 1No. BOB UNIT

PROPOSED RELOCATION OF EXISTING OLO SQUARE DISH ON SUPPORT POLE FIXED TO HANDRAIL

PROPOSED VF 2No. ANTENNAS, 2No. EEE BOXES, 2No. FILTERS, AND 1No. 600Ø TRANSMISSION DISH WITH OFFSET BRACKET, FIXED TO 2No. CLIMBABLE WALL MOUNTED SUPPORT POLES

TOP OF PROPOSED VF ANTENNA +35.9m A.G.L.

U/S OF PROPOSED VF ANTENNA +33.7m A.G.L.

EXISTING PARAPET, APPROX 450 WIDE x 600 HIGH, WITH HANDRAIL FIXED TO INSIDE FACE - OVERALL HEIGHT 1100

C/L OF PROPOSED VF DISHES +34.0m A.G.L.

EXISTING ROOF MOUNTED A/C AND PLANT EQUIPMENT (TYP)

PROPOSED VF 1No. IP ENCLOSURE, 1No. CSC ENCLOSURE AND 2No. EQUIPMENT RACKS ON FREESTANDING SUPPORT FRAME
 PROPOSED VF 1No. ANTENNA, 1No. GPS MODULE, 1No. EEE BOX AND 1No. FILTER, AND 1No. 300Ø TRANSMISSION DISH ON OFFSET BRACKET FIXED TO CLIMBABLE BRACED SUPPORT POLE, WITH 5No. RRUs AND 1No. BOB UNIT ON 2No. SLOPING POLE BRACKETS FIXED TO BRACING

TOP OF PROPOSED VF ANTENNA +35.3m A.G.L.

U/S OF PROPOSED VF ANTENNA +35.3m A.G.L.

EXISTING PLANTROOM ROOF LEVEL +32.0m A.G.L.

EXISTING MAIN ROOF LEVEL +29.0m A.G.L.

EXISTING ROOF LEVEL +23.0m A.G.L.

ALL DIMENSIONS ARE IN mm UNLESS NOTED OTHERWISE

N.G.R | E: 530564 N: 181335

NOTES:

- STRUCTURAL SURVEY REQUIRED TO DETERMINE ROOF/WALL CONSTRUCTION AND LAYOUT
- ELECTRICAL SURVEY REQUIRED TO CONFIRM SUPPLY POINT AND ROUTE TO ROOF

A	Issued for Approval	FLCS NDS	15.09.22
REV	MODIFICATION	BY	CH DATE



Cell Name		Opt.
77 KINGSWAY		-
Cell ID No		
CTIL	TEF	VF
300360_00	N/A	17049_0

Site Address / Contact Details
 77 KINGSWAY
 HOLBORN
 GREATER LONDON
 WC2B 6SR

Drawing Title: PROPOSED SITE ELEVATION 1 OF 4			
Purpose of issue: PLANNING			Dwg Rev: A
Drawing Number: 304			A
Surveyed By: NDS	Original Sheet Size: A3		Pack Issue: B
Drawn: FLCS	Date: 15.09.22	Checked: NDS	Date: 15.09.22

NOTE:
 PROPOSED ELECTRICAL SUBMAIN CABLE TO BE TAKEN FROM LANDLORD SUPPLY ROOM TO EQUIPMENT ENCLOSURE LOCATION AT ROOF LEVEL (EXACT ROUTE TBC)

PROPOSED SOUTH WEST ELEVATION
 (1:250)

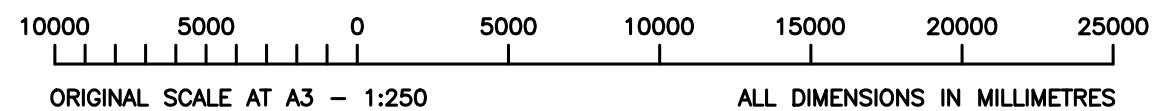

The drawings comply with Vodafone & TEF Standard ICNIRP guidelines.
 Designed in accordance with CORNERSTONE documents: SDN0009

ALL DIMENSIONS ARE IN mm UNLESS NOTED OTHERWISE

N.G.R | E: 530564 N: 181335

NOTES:

– STRUCTURAL SURVEY REQUIRED TO DETERMINE ROOF/WALL CONSTRUCTION AND LAYOUT

– ELECTRICAL SURVEY REQUIRED TO CONFIRM SUPPLY POINT AND ROUTE TO ROOF

PROPOSED VF 1No. IP ENCLOSURE, 1No. CSC ENCLOSURE AND 2No. EQUIPMENT RACKS ON FREESTANDING SUPPORT FRAME

PROPOSED VF 1No. ANTENNA, 1No. GPS MODULE, 1No. EEE BOX AND 1No. FILTER, AND 1No. 300Ø TRANSMISSION DISH ON OFFSET BRACKET FIXED TO CLIMBABLE BRACED SUPPORT POLE, WITH 5No. RRUs AND 1No. BOB UNIT ON 2No. SLOPING POLE BRACKETS FIXED TO BRACING

TOP OF PROPOSED VF ANTENNA +35.3m A.G.L.

U/S OF PROPOSED VF ANTENNA +35.3m A.G.L.

EXISTING ROOF LEVEL +35.00m A.G.L.

U/S OF PROPOSED VF ANTENNA +33.7m A.G.L.

EXISTING ROOF LEVEL +23.00m A.G.L.

EXISTING PARAPET, APPROX 450 WIDE x 600 HIGH, WITH HANDRAIL FIXED TO INSIDE FACE – OVERALL HEIGHT 1100

EXISTING ROOF MOUNTED A/C AND PLANT EQUIPMENT (TYP)

TOP OF PROPOSED VF ANTENNAS +35.9m A.G.L.

C/L OF PROPOSED VF DISHES +34.0m A.G.L.

EXISTING CHIMNEY STACKS

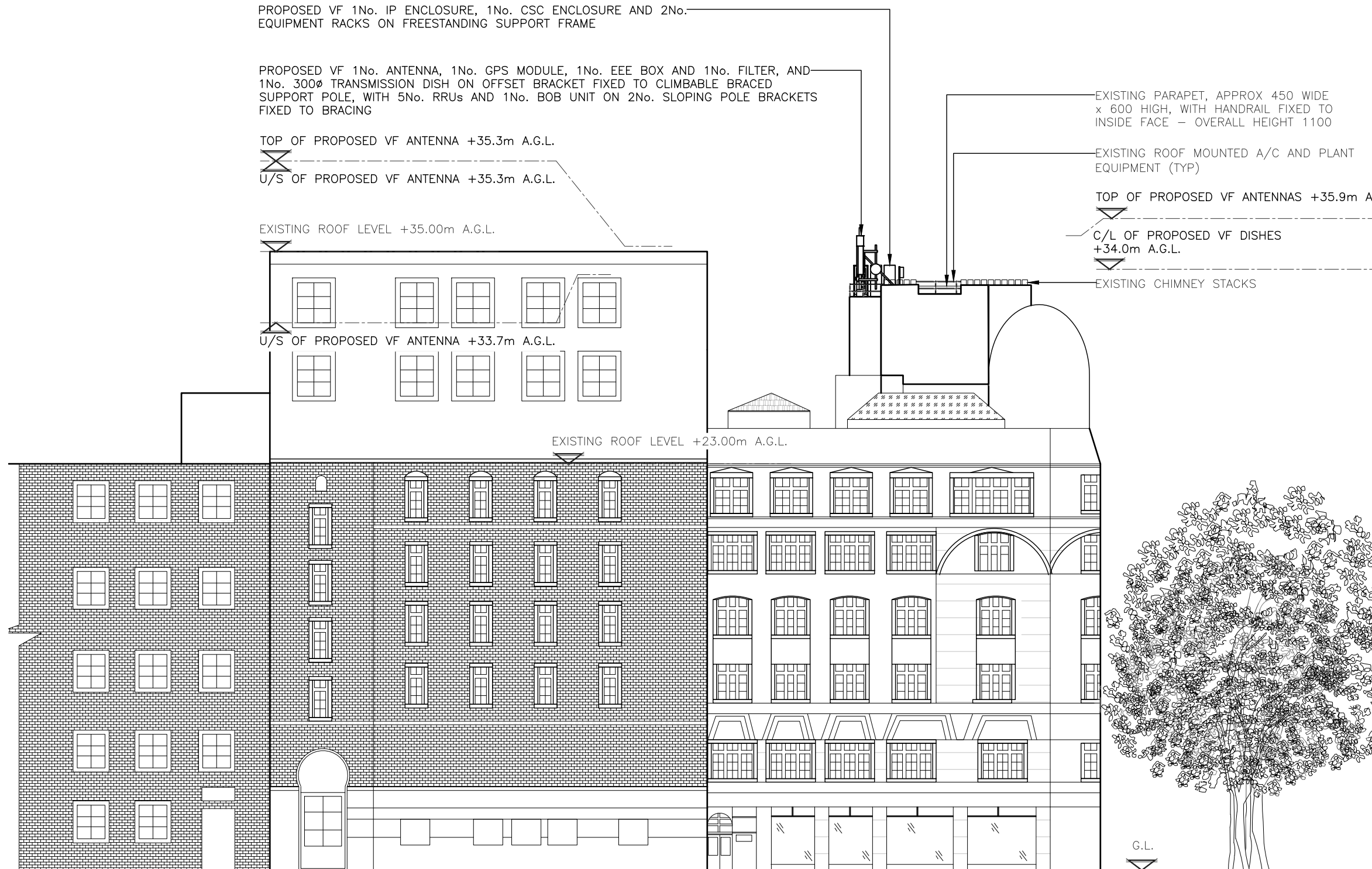

NOTE:
PROPOSED ELECTRICAL SUBMAIN CABLE TO BE TAKEN FROM LANDLORD SUPPLY ROOM TO EQUIPMENT ENCLOSURE LOCATION AT ROOF LEVEL (EXACT ROUTE TBC)

PROPOSED SOUTH EAST ELEVATION
(1:250)

10000 5000 0 5000 10000 15000 20000 25000

ORIGINAL SCALE AT A3 – 1:250

ALL DIMENSIONS IN MILLIMETRES

The drawings comply with Vodafone & TEF Standard ICNIRP guidelines.
Designed in accordance with CORNERSTONE documents: SDN0009

A	Issued for Approval	FLCS	NDS	15.09.22
REV	MODIFICATION	BY	CH	DATE



Cell Name		Opt.
77 KINGSWAY		–
Cell ID No		
CTIL	TEF	VF
300360_00	N/A	17049_0

Site Address / Contact Details
77 KINGSWAY
HOLBORN
GREATER LONDON
WC2B 6SR

Drawing Title: PROPOSED SITE ELEVATION 2 OF 4				
Purpose of issue: PLANNING				Dwg Rev:
Drawing Number: 305				A
Surveyed By: NDS		Original Sheet Size: A3		Pack Issue:
Drawn: FLCS	Date: 15.09.22	Checked: NDS	Date: 15.09.22	B

ALL DIMENSIONS ARE IN mm UNLESS NOTED OTHERWISE

N.G.R E: 530564 N: 181335

NOTES:

- STRUCTURAL SURVEY REQUIRED TO DETERMINE ROOF/WALL CONSTRUCTION AND LAYOUT
- ELECTRICAL SURVEY REQUIRED TO CONFIRM SUPPLY POINT AND ROUTE TO ROOF

EXISTING PARAPET, APPROX 450 WIDE x 600 HIGH, WITH HANDRAIL FIXED TO INSIDE FACE - OVERALL HEIGHT 1100

EXISTING ROOF MOUNTED A/C AND PLANT EQUIPMENT (TYP)

PROPOSED VF 1No. IP ENCLOSURE, 1No. CSC ENCLOSURE AND 2No. EQUIPMENT RACKS ON FREESTANDING SUPPORT FRAME

PROPOSED VF 1No. ANTENNA, 1No. GPS MODULE, 1No. EEE BOX AND 1No. FILTER, AND 1No. 300Ø TRANSMISSION DISH ON OFFSET BRACKET FIXED TO CLIMBABLE BRACED SUPPORT POLE, WITH 5No. RRU's AND 1No. BOB UNIT ON 2No. SLOPING POLE BRACKETS FIXED TO BRACING

TOP OF PROPOSED VF ANTENNAS +35.9m A.G.L.

U/S OF PROPOSED VF ANTENNAS +33.7m A.G.L.

EXISTING OLO 300Ø TRANSMISSION DISH ON FREESTANDING SUPPORT POLE/FRAME

EXISTING STEEL PLATFORM ABOVE A/C AND PLANT EQUIPMENT, WITH MESH FLOORING, SAFETY HANDRAIL AND HOOPED ACCESS LADDER - LEADING TO HIGH LEVEL PLATFORM

PROPOSED VF 2No. FREESTANDING RRU FRAMES, EACH WITH 5No. RRU'S ON 2No. MOUNTING RAILS, AND 1No. BOB UNIT

PROPOSED RELOCATION OF EXISTING OLO SQUARE DISH ON SUPPORT POLE FIXED TO HANDRAIL

PROPOSED VF 2No. ANTENNAS, 2No. EEE BOXES, 2No. FILTERS, AND 1No. 600Ø TRANSMISSION DISH WITH OFFSET BRACKET, FIXED TO 2No. CLIMBABLE WALL MOUNTED SUPPORT POLES

C/L OF PROPOSED VF DISHES +34.0m A.G.L.

EXISTING PLANTROOM ROOF LEVEL +32.0m A.G.L.

EXISTING MAIN ROOF LEVEL +29.0m A.G.L.

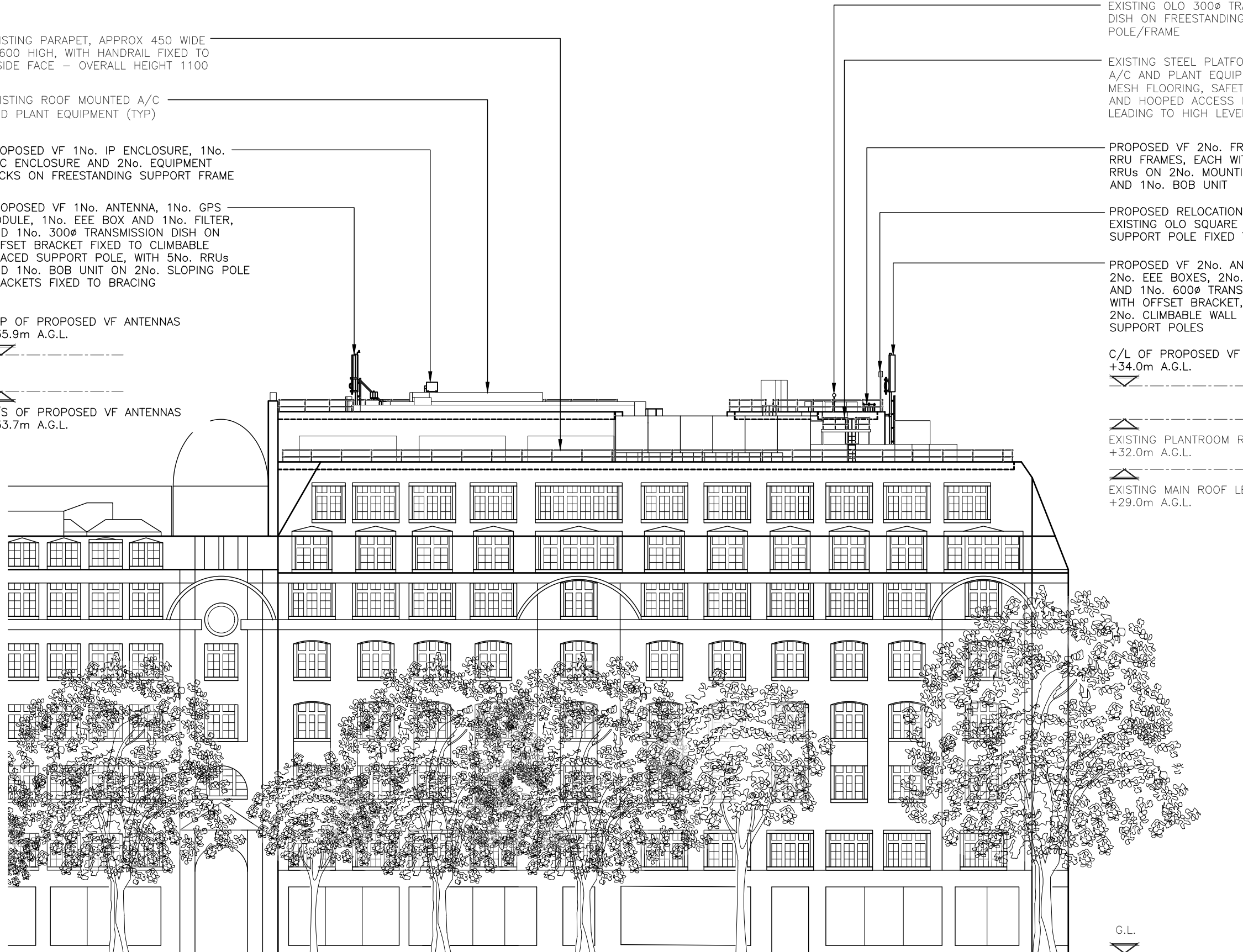

NOTE:
PROPOSED ELECTRICAL SUBMAIN CABLE TO BE TAKEN FROM LANDLORD SUPPLY ROOM TO EQUIPMENT ENCLOSURE LOCATION AT ROOF LEVEL (EXACT ROUTE TBC)

PROPOSED NORTH EAST ELEVATION
(1:250)

10000 5000 0 5000 10000 15000 20000 25000

ORIGINAL SCALE AT A3 - 1:250

ALL DIMENSIONS IN MILLIMETRES

The drawings comply with Vodafone & TEF Standard ICNIRP guidelines.
Designed in accordance with CORNERSTONE documents: SDN0009

A	Issued for Approval	FLCS	NDS	15.09.22
REV	MODIFICATION	BY	CH	DATE

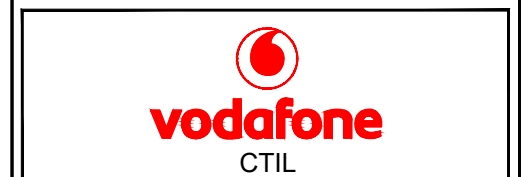
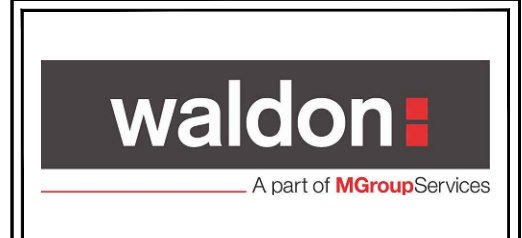

Cell Name		Opt.
77 KINGSWAY		-
Cell ID No		
CTIL	TEF	VF
300360_00	N/A	17049_0

Site Address / Contact Details
77 KINGSWAY
HOLBORN
GREATER LONDON
WC2B 6SR

Drawing Title: PROPOSED SITE ELEVATION 3 OF 4				
Purpose of issue: PLANNING			Dwg Rev: A	
Drawing Number: 306			Pack Issue: B	
Surveyed By: NDS		Original Sheet Size: A3		Pack Issue: B
Drawn: FLCS	Date: 15.09.22	Checked: NDS	Date: 15.09.22	Pack Issue: B

ALL DIMENSIONS ARE IN mm UNLESS NOTED OTHERWISE

N.G.R | E: 530564 N: 181335

NOTES:

- STRUCTURAL SURVEY REQUIRED TO DETERMINE ROOF/WALL CONSTRUCTION AND LAYOUT
- ELECTRICAL SURVEY REQUIRED TO CONFIRM SUPPLY POINT AND ROUTE TO ROOF

EXISTING STEEL PLATFORM ABOVE A/C AND PLANT EQUIPMENT, WITH MESH FLOORING, SAFETY HANDRAIL AND HOOPED ACCESS LADDER - LEADING TO HIGH LEVEL PLATFORM

TOP OF PROPOSED VF ANTENNAS +35.9m A.G.L.

TOP OF PROPOSED VF ANTENNA +35.3m A.G.L.

U/S OF PROPOSED VF ANTENNA +35.3m A.G.L.

C/L OF PROPOSED VF DISHES +34.0m A.G.L.

U/S OF PROPOSED VF ANTENNA +33.7m A.G.L.

PROPOSED VF 2No. FREESTANDING RRU FRAMES, EACH WITH 5No. RRUs ON 2No. MOUNTING RAILS, AND 1No. BOB UNIT

PROPOSED VF 2No. ANTENNAS, 2No. EEE BOXES, 2No. FILTERS, AND 1No. 600ø TRANSMISSION DISH WITH OFFSET BRACKET, FIXED TO 2No. CLIMBABLE WALL MOUNTED SUPPORT POLES

PROPOSED VF 1No. 300ø TRANSMISSION DISH ON OFFSET BRACKET TO BE FIXED TO BRACED SUPPORT POLE AT 34.0m A.G.L.

PROPOSED RELOCATION OF EXISTING OLO SQUARE DISH ON SUPPORT POLE FIXED TO HANDRAIL

EXISTING PLANTROOM ROOF LEVEL +32.0m A.G.L.

EXISTING MAIN ROOF LEVEL +29.0m A.G.L.

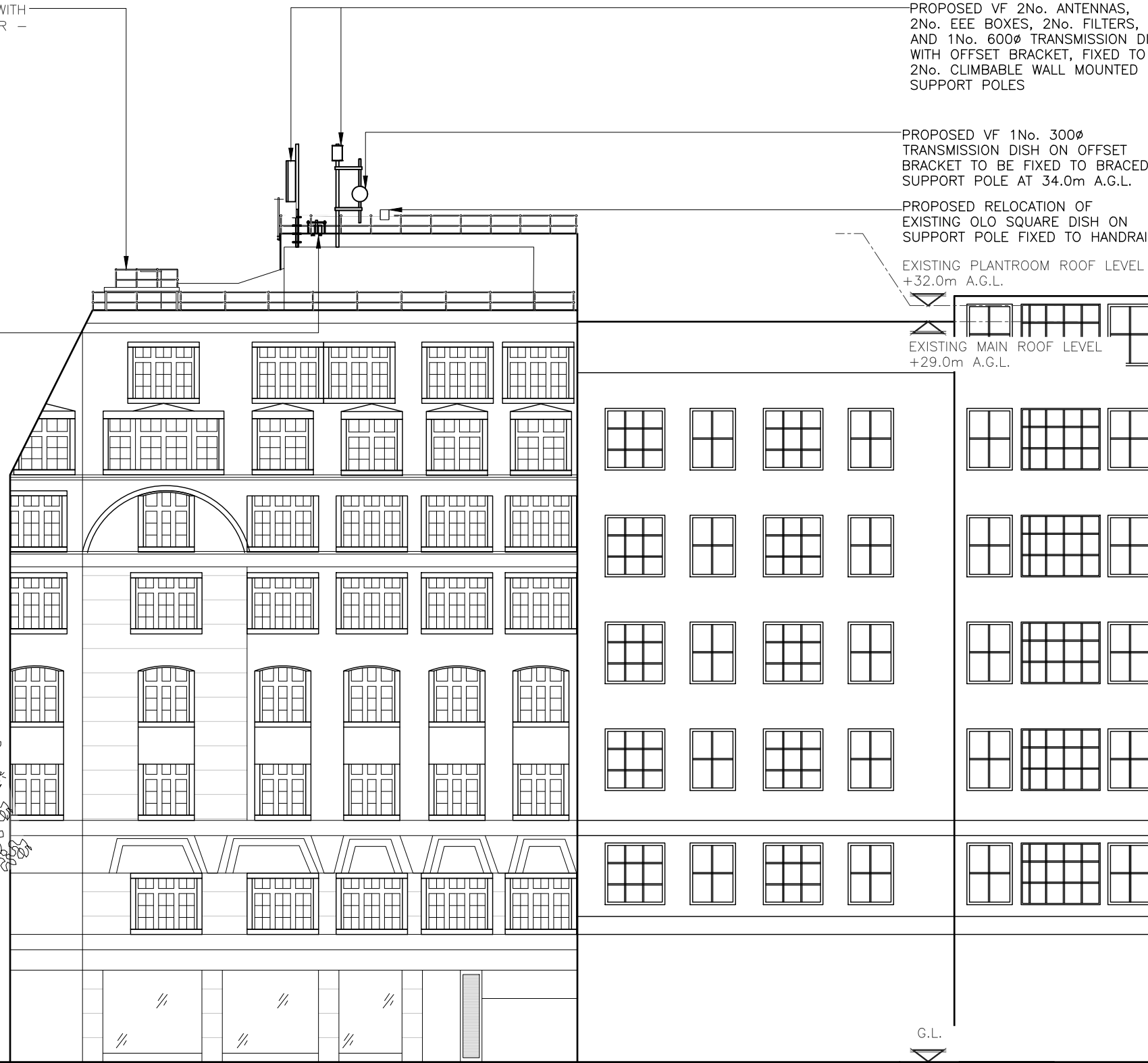
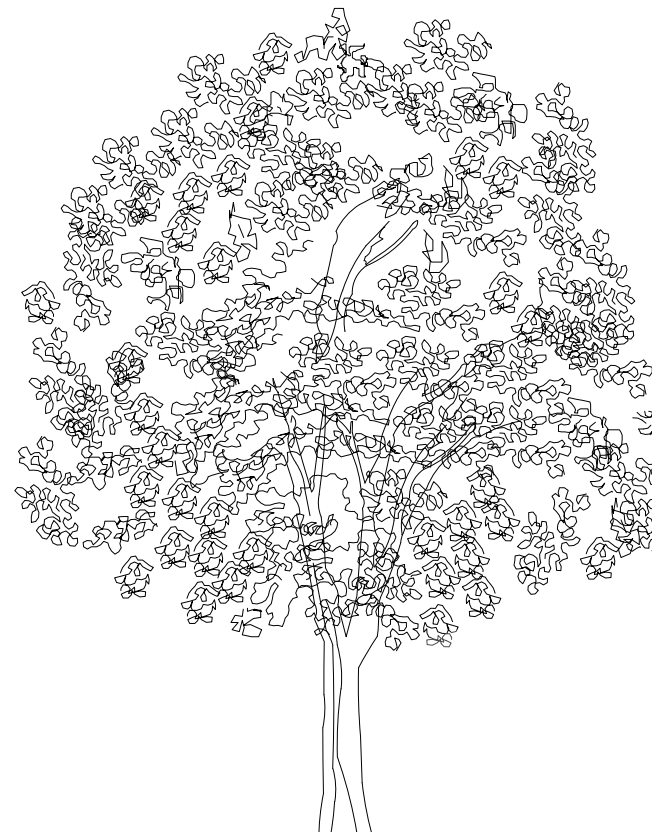

NOTE:
PROPOSED ELECTRICAL SUBMAIN CABLE TO BE TAKEN FROM LANDLORD SUPPLY ROOM TO EQUIPMENT ENCLOSURE LOCATION AT ROOF LEVEL (EXACT ROUTE TBC)

PROPOSED NORTH WEST ELEVATION
(1:200)

10000 5000 0 5000 10000 15000 20000

ORIGINAL SCALE AT A3 - 1:200

ALL DIMENSIONS IN MILLIMETRES

The drawings comply with Vodafone & TEF Standard ICNIRP guidelines.
Designed in accordance with CORNERSTONE documents: SDN0009

A	Issued for Approval	FLCS	NDS	15.09.22
REV	MODIFICATION	BY	CH	DATE

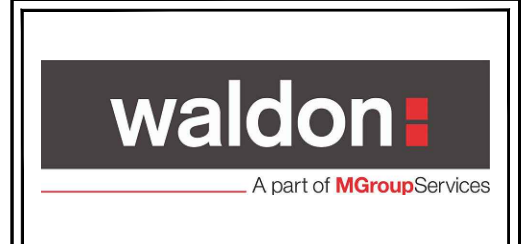

Cell Name		Opt.
77 KINGSWAY		-
Cell ID No		
CTIL	TEF	VF
300360_00	N/A	17049_0

Site Address / Contact Details
77 KINGSWAY
HOLBORN
GREATER LONDON
WC2B 6SR

Drawing Title: PROPOSED SITE ELEVATION 4 OF 4			
Purpose of issue: PLANNING			Dwg Rev:
Drawing Number: 307			A
Surveyed By: NDS	Original Sheet Size: A3		Pack Issue:
Drawn: FLCS	Date: 15.09.22	Checked: NDS	Date: 15.09.22
			B