

NORTH WEST
ELEVATION

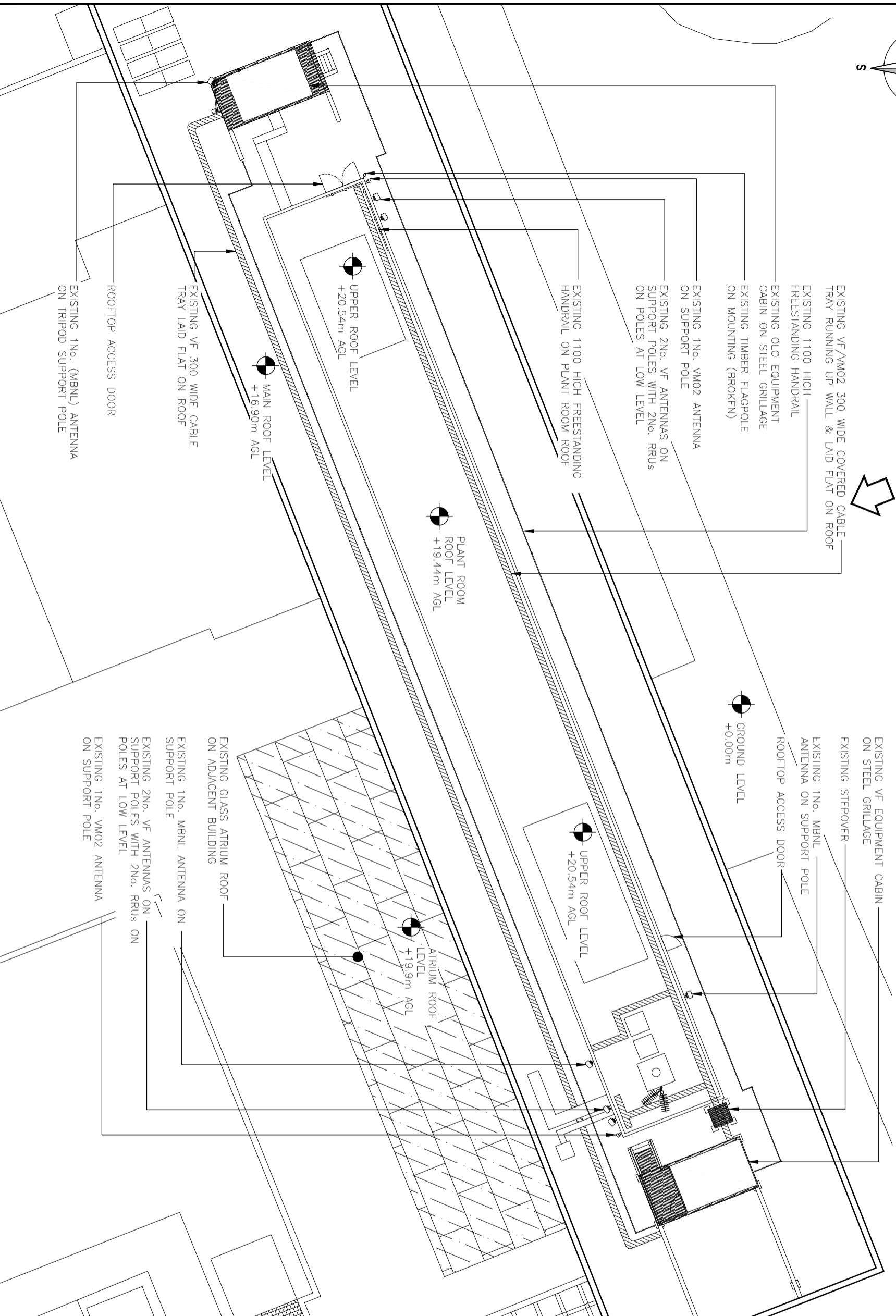

EXISTING SITE PLAN

(1:200)

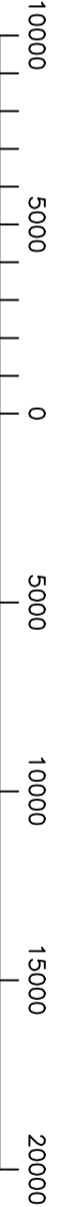

ORIGINAL SCALE AT A3 - 1:200 ALL DIMENSIONS IN MILLIMETRES

ALL DIMENSIONS ARE IN mm UNLESS NOTED OTHERWISE
N.G.R E: 530410 N: 182199

NOTES:

REV	MODIFICATION	BY	CH	DATE
B	Amended to DWF Comments	ICS	ICS	16.09.22
A	Issued for Approval	ICS	ICS	12.07.22

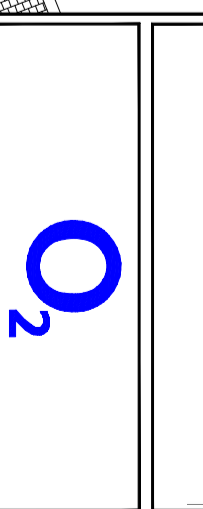

Cell Name BRUNSWICK SQUARE		Opt.
Cell ID No		A
CORNERSTONE	VM02	VM02
14290222	46409	01540
E300725		

Site Address / Contact Details
BRUNSWICK SQUARE
LONDON
WC1N 1EP

Drawing Title:
EXISTING SITE PLAN

Purpose of Issue:
PLANNING

Drawing Number:
200

Drawn:	ICS	Date:	12.07.22	Checked:	ICS	Date:	12.07.22	Issue:	C
--------	-----	-------	----------	----------	-----	-------	----------	--------	---

ALL DIMENSIONS ARE IN mm UNLESS NOTED OTHERWISE

N.G.R | E: 530410 | N: 182199

NOTES:

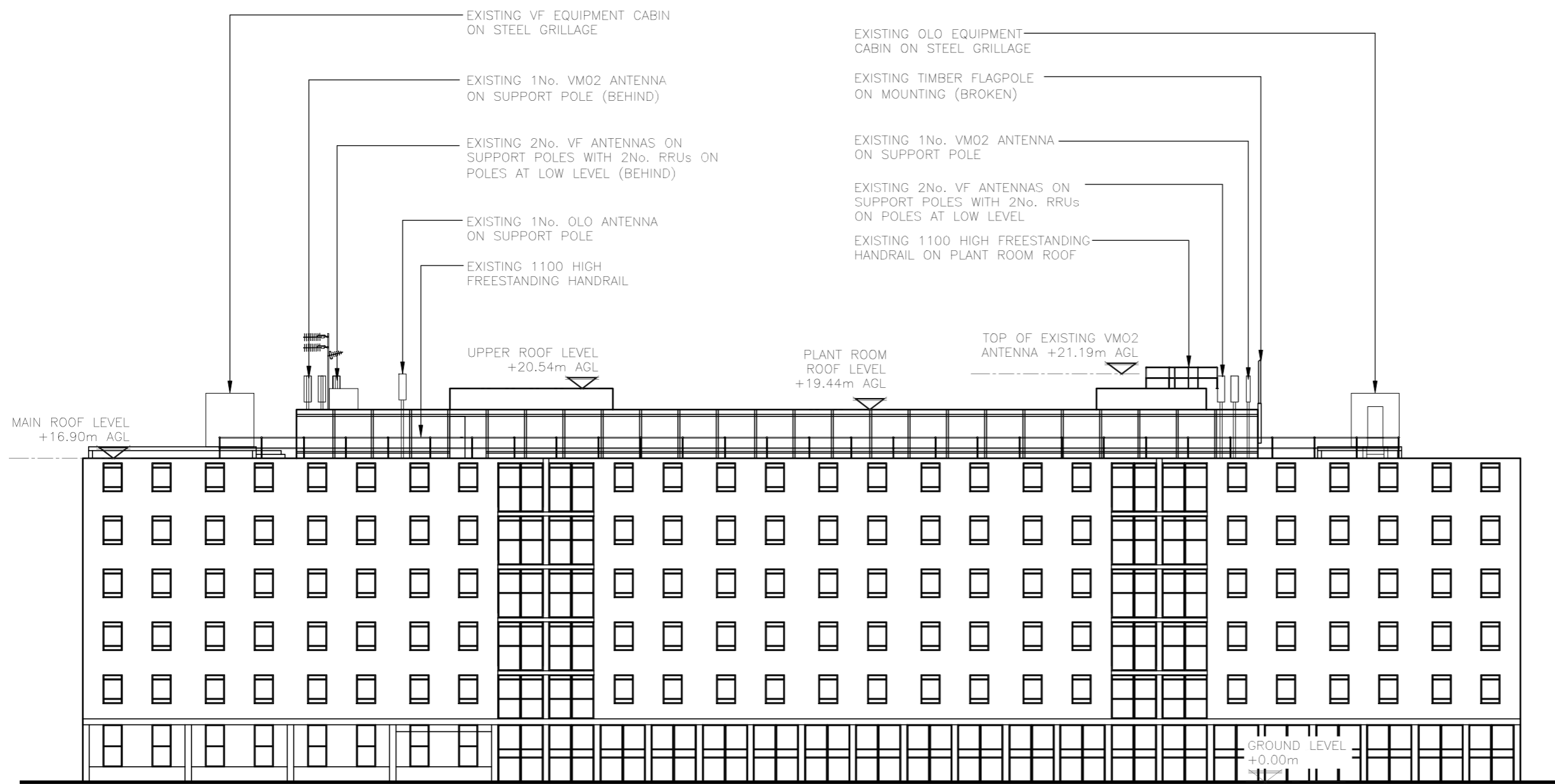

EXISTING NORTH WEST ELEVATION
(1:250)

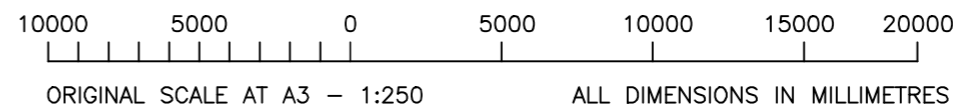

REV	MODIFICATION	BY	CH	DATE
C	Amended to DAF Comments	ICS	ICS	16.09.22
B	Minor DAF Amend	ICS	ICS	22.08.22
A	Issued for Approval	ICS	ICS	12.07.22

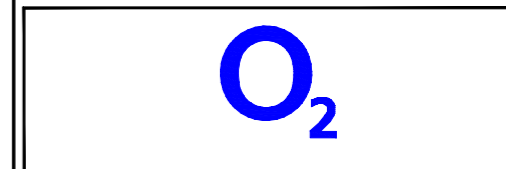
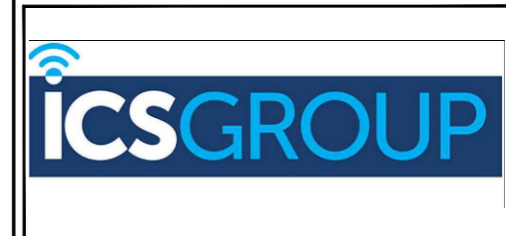

Cell Name	Opt.
BRUNSWICK SQUARE	A

Cell ID No		
CORNERSTONE	VM02	VM02
14290222 E300725	46409	01540

Site Address / Contact Details		
BRUNSWICK SQUARE LONDON WC1N 1EP		

Drawing Title:
EXISTING NORTH WEST ELEVATION

Purpose of issue:	PLANNING	Dwg Rev:
Drawing Number:	300	C

Surveyed By:	ICS	Original Sheet Size:	A3	Pack Issue:
Drawn:	ICS	Date:	12.07.22	Checked:
				ICS
				Date:
				12.07.22
				C

ALL DIMENSIONS ARE IN mm UNLESS NOTED OTHERWISE

N.G.R | E: 530410 N: 182199

STRUCTURAL NOTE:
SUITABILITY OF THE PROPOSED STRUCTURAL LOADINGS & THE SUITABILITY OF THE PROPOSED TRIPOD NEEDS TO BE DETERMINED & CONFIRMED OR REJECTED FOLLOWING COMPLETION OF STRUCTURAL ANALYSIS. FURTHER STRUCTURAL INVESTIGATION MAY BE REQUIRED AS PART OF DD TO CONFIRM ROOF CONSTRUCTION IN PROPOSED AREAS OF WORK, THIS INCLUDES LOCATION OF LOAD BEARING WALLS/BEAMS/COLUMNS & PRESENCE OF STEEL REINFORCEMENT WITHIN SLAB. PROPOSED LOCATIONS ARE SUBJECT TO MINOR CHANGES FOLLOWING COMPLETION OF THESE WORKS

ACCESS NOTE
CURRENTLY THERE IS NO ON SITE SAFE ACCESS ONTO PLANT ROOM BESIDE THE EXISTING SECTOR 3 FOR MAINTENANCE OR DECOM. ANY ACCESS INTO THIS AREA WILL REQUIRE SCAFFOLD AS PER CTL CURRENT APPROVED METHOD OF MAINTENANCE

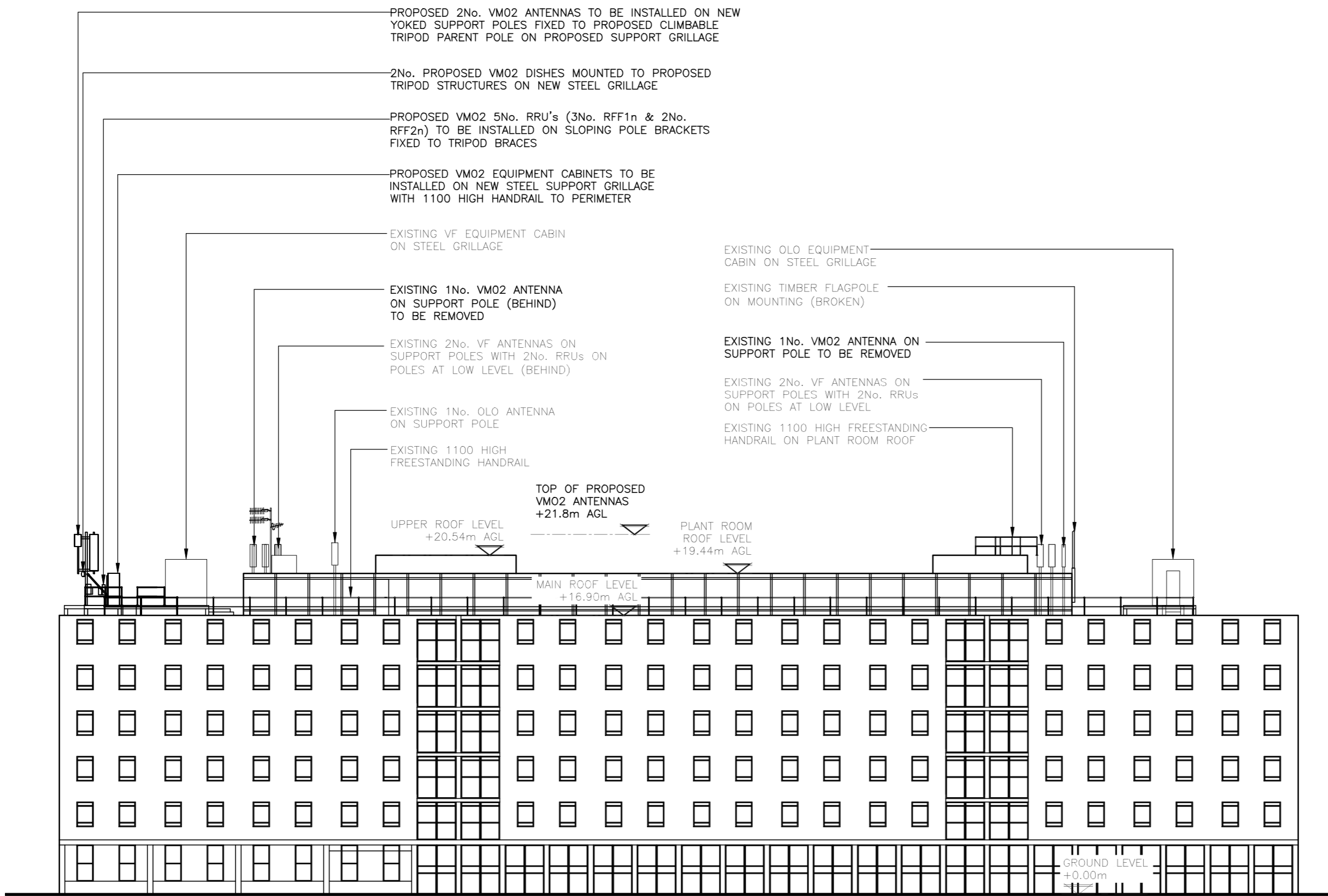

PROPOSED 2No. VM02 ANTENNAS TO BE INSTALLED ON NEW YOKED SUPPORT POLES FIXED TO PROPOSED CLIMBABLE TRIPOD PARENT POLE ON PROPOSED SUPPORT GRILLAGE

2No. PROPOSED VM02 DISHES MOUNTED TO PROPOSED TRIPOD STRUCTURES ON NEW STEEL GRILLAGE

PROPOSED VM02 5No. RRU's (3No. RFF1n & 2No. RFF2n) TO BE INSTALLED ON SLOPING POLE BRACKETS FIXED TO TRIPOD BRACES

PROPOSED VM02 EQUIPMENT CABINETS TO BE INSTALLED ON NEW STEEL SUPPORT GRILLAGE WITH 1100 HIGH HANDRAIL TO PERIMETER

EXISTING VF EQUIPMENT CABIN ON STEEL GRILLAGE

EXISTING 1No. VM02 ANTENNA ON SUPPORT POLE (BEHIND) TO BE REMOVED

EXISTING 2No. VF ANTENNAS ON SUPPORT POLES WITH 2No. RRUs ON POLES AT LOW LEVEL (BEHIND)

EXISTING 1No. OLO ANTENNA ON SUPPORT POLE

EXISTING 1100 HIGH FREESTANDING HANDRAIL

TOP OF PROPOSED VM02 ANTENNAS +21.8m AGL

UPPER ROOF LEVEL +20.54m AGL

PLANT ROOM ROOF LEVEL +19.44m AGL

MAIN ROOF LEVEL +16.90m AGL

GROUND LEVEL +0.00m

EXISTING OLO EQUIPMENT CABIN ON STEEL GRILLAGE

EXISTING TIMBER FLAGPOLE ON MOUNTING (BROKEN)

EXISTING 1No. VM02 ANTENNA ON SUPPORT POLE TO BE REMOVED

EXISTING 2No. VF ANTENNAS ON SUPPORT POLES WITH 2No. RRUs ON POLES AT LOW LEVEL

EXISTING 1100 HIGH FREESTANDING HANDRAIL ON PLANT ROOM ROOF

PROPOSED NORTH WEST ELEVATION

(1:250)

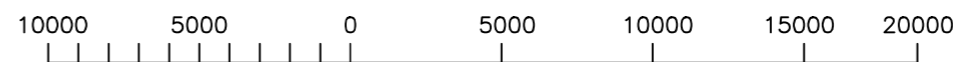

ORIGINAL SCALE AT A3 - 1:250

ALL DIMENSIONS IN MILLIMETRES

The drawings comply with TEF & VF Standard ICNIRP guidelines. Designed in accordance with Cornerstone documents: SDN0013 V2.0

C	Amended to DAF Comments	ICS	ICS	16.09.22
B	Minor DAF Amend	ICS	ICS	22.08.22
A	Issued for Approval	ICS	ICS	12.07.22
REV	MODIFICATION	BY	CH	DATE

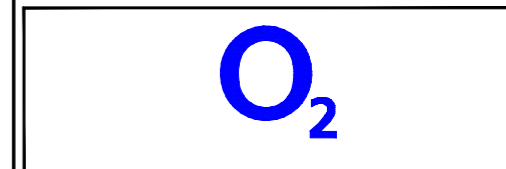
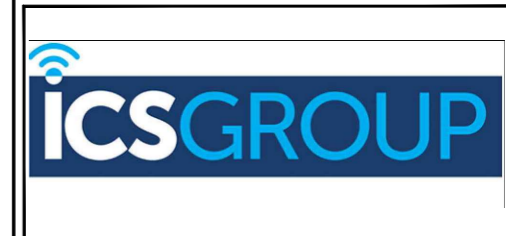

Cell Name	Opt.
BRUNSWICK SQUARE	A

Cell ID No		
CORNERSTONE	VM02	VM02
14290222 E300725	46409	01540

Site Address / Contact Details

BRUNSWICK SQUARE
LONDON
WC1N 1EP

Drawing Title:
PROPOSED NORTH WEST ELEVATION

Purpose of issue: PLANNING Dwg Rev: C

Drawing Number: 301

Surveyed By: ICS Original Sheet Size: A3 Pack Issue: C

Drawn: ICS Date: 12.07.22 Checked: ICS Date: 12.07.22

ALL DIMENSIONS ARE IN mm UNLESS NOTED OTHERWISE

N.G.R | E: 530410 | N: 182199

NOTES:

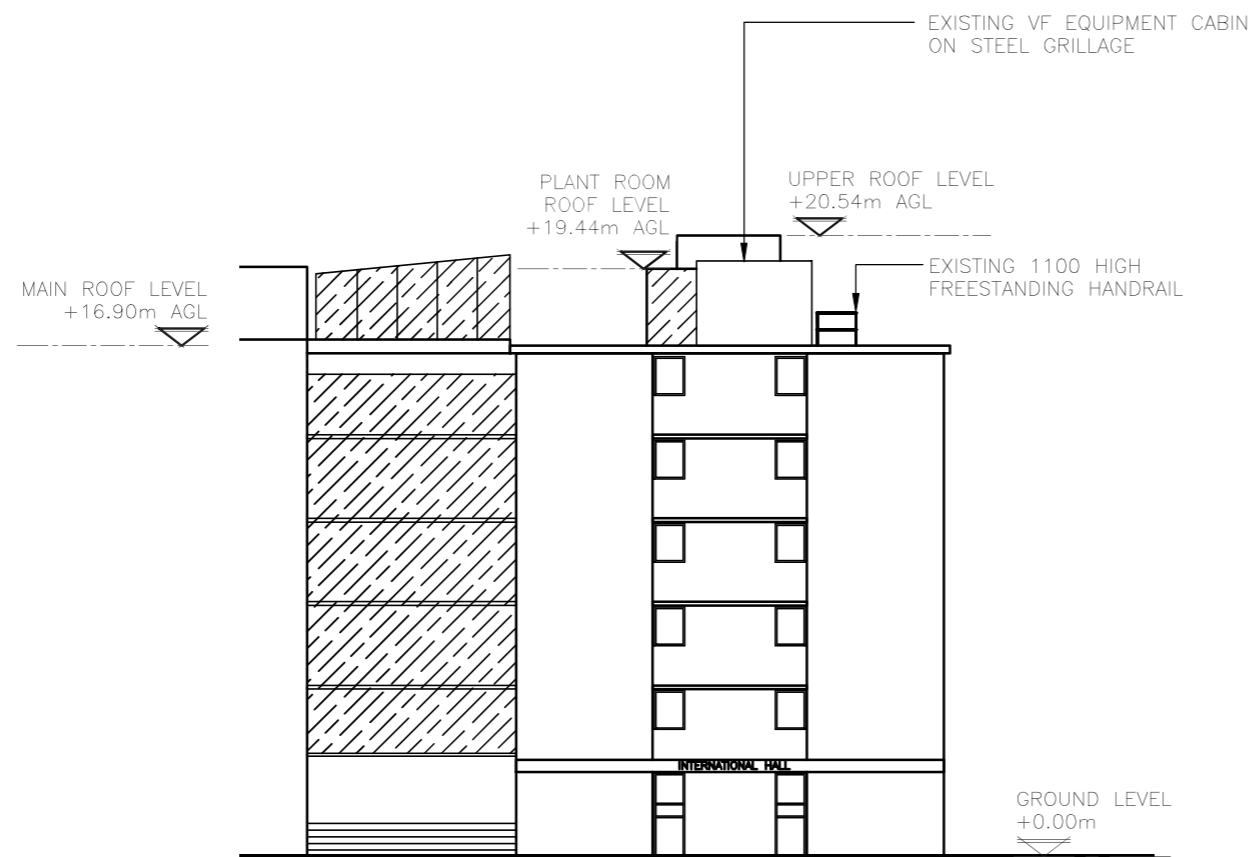

EXISTING NORTH EAST ELEVATION
(1:250)

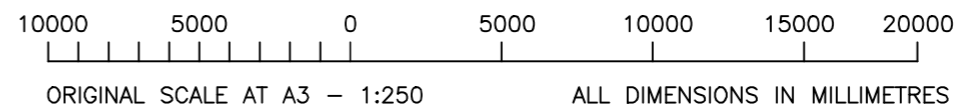

B	Amended to DAF Comments	ICS	ICS	16.09.22
A	Issued for Approval	ICS	ICS	22.08.22
REV	MODIFICATION	BY	CH	DATE

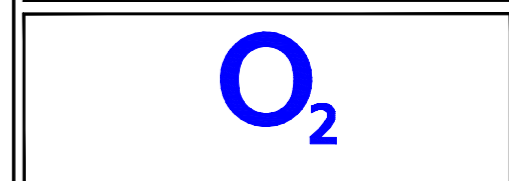
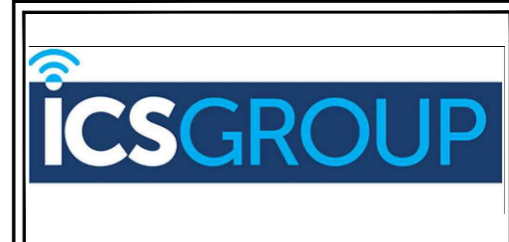

Cell Name	Opt.
BRUNSWICK SQUARE	A

Cell ID No		
CORNERSTONE	VMO2	VMO2
14290222 E300725	46409	01540

Site Address / Contact Details

BRUNSWICK SQUARE
LONDON
WC1N 1EP

Drawing Title:
EXISTING NORTH EAST ELEVATION

Purpose of issue:	Dwg Rev:
PLANNING	B

Drawing Number:	Pack Issue:
302	C

Surveyed By:	Original Sheet Size:	Pack Issue:
ICS	A3	C
Drawn:	Date:	Checked:
ICS	22.08.22	ICS
		Date:
		22.08.22

ALL DIMENSIONS ARE IN mm UNLESS NOTED OTHERWISE

N.G.R E: 530410 N: 182199

STRUCTURAL NOTE:
SUITABILITY OF THE PROPOSED STRUCTURAL LOADINGS & THE SUITABILITY OF THE PROPOSED TRIPOD NEEDS TO BE DETERMINED & CONFIRMED OR REJECTED FOLLOWING COMPLETION OF STRUCTURAL ANALYSIS. FURTHER STRUCTURAL INVESTIGATION MAY BE REQUIRED AS PART OF DD TO CONFIRM ROOF CONSTRUCTION IN PROPOSED AREAS OF WORK, THIS INCLUDES LOCATION OF LOAD BEARING WALLS/BEAMS/COLUMNS & PRESENCE OF STEEL REINFORCEMENT WITHIN SLAB. PROPOSED LOCATIONS ARE SUBJECT TO MINOR CHANGES FOLLOWING COMPLETION OF THESE WORKS

ACCESS NOTE
CURRENTLY THERE IS NO ON SITE SAFE ACCESS ONTO PLANT ROOM BESIDE THE EXISTING SECTOR 3 FOR MAINTENANCE OR DECOM. ANY ACCESS INTO THIS AREA WILL REQUIRE SCAFFOLD AS PER CTIL CURRENT APPROVED METHOD OF MAINTENANCE

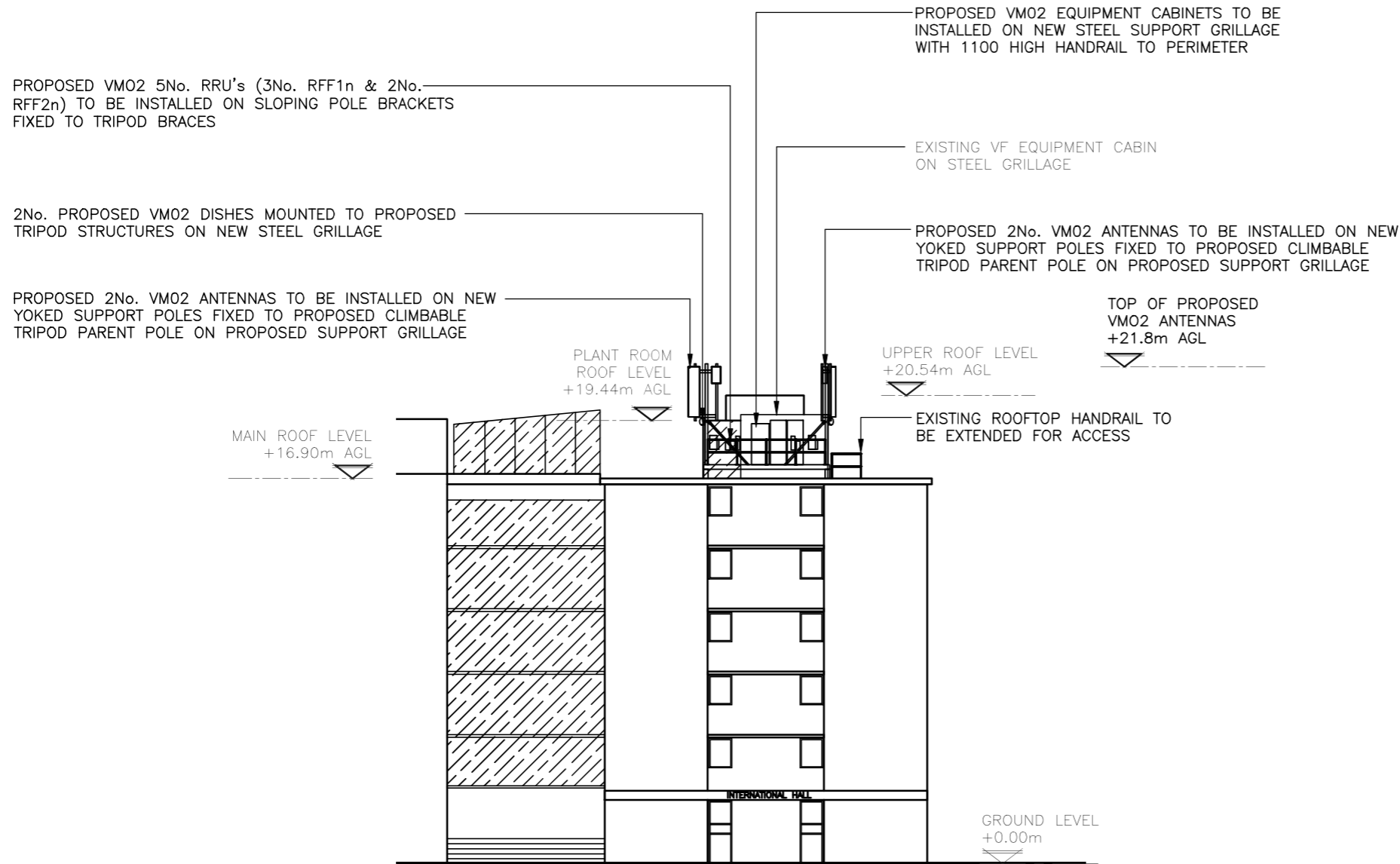

PROPOSED NORTH EAST ELEVATION
(1:250)



ORIGINAL SCALE AT A3 - 1:250

ALL DIMENSIONS IN MILLIMETRES

The drawings comply with TEF & VF Standard ICNIRP guidelines.
Designed in accordance with Cornerstone documents: SDN0013 V2.0

B	Amended to DAF Comments	ICS	ICS	16.09.22
A	Issued for Approval	ICS	ICS	22.08.22
REV	MODIFICATION	BY	CH	DATE

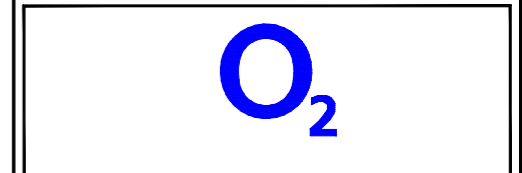

Cell Name	Opt.
BRUNSWICK SQUARE	A

Cell ID No

CORNERSTONE	VMO2	VMO2
14290222 E300725	46409	01540

Site Address / Contact Details

BRUNSWICK SQUARE
LONDON
WC1N 1EP

Drawing Title:
PROPOSED NORTH EAST ELEVATION

Purpose of issue:	Dwg Rev:
PLANNING	B

Drawing Number:	
303	

Surveyed By:	Original Sheet Size:	Pack Issue:
ICS	A3	

Drawn:	Date:	Checked:	Date:	
ICS	22.08.22	ICS	22.08.22	C

ALL DIMENSIONS ARE IN mm UNLESS NOTED OTHERWISE

N.G.R | E: 530410 | N: 182199

NOTES:

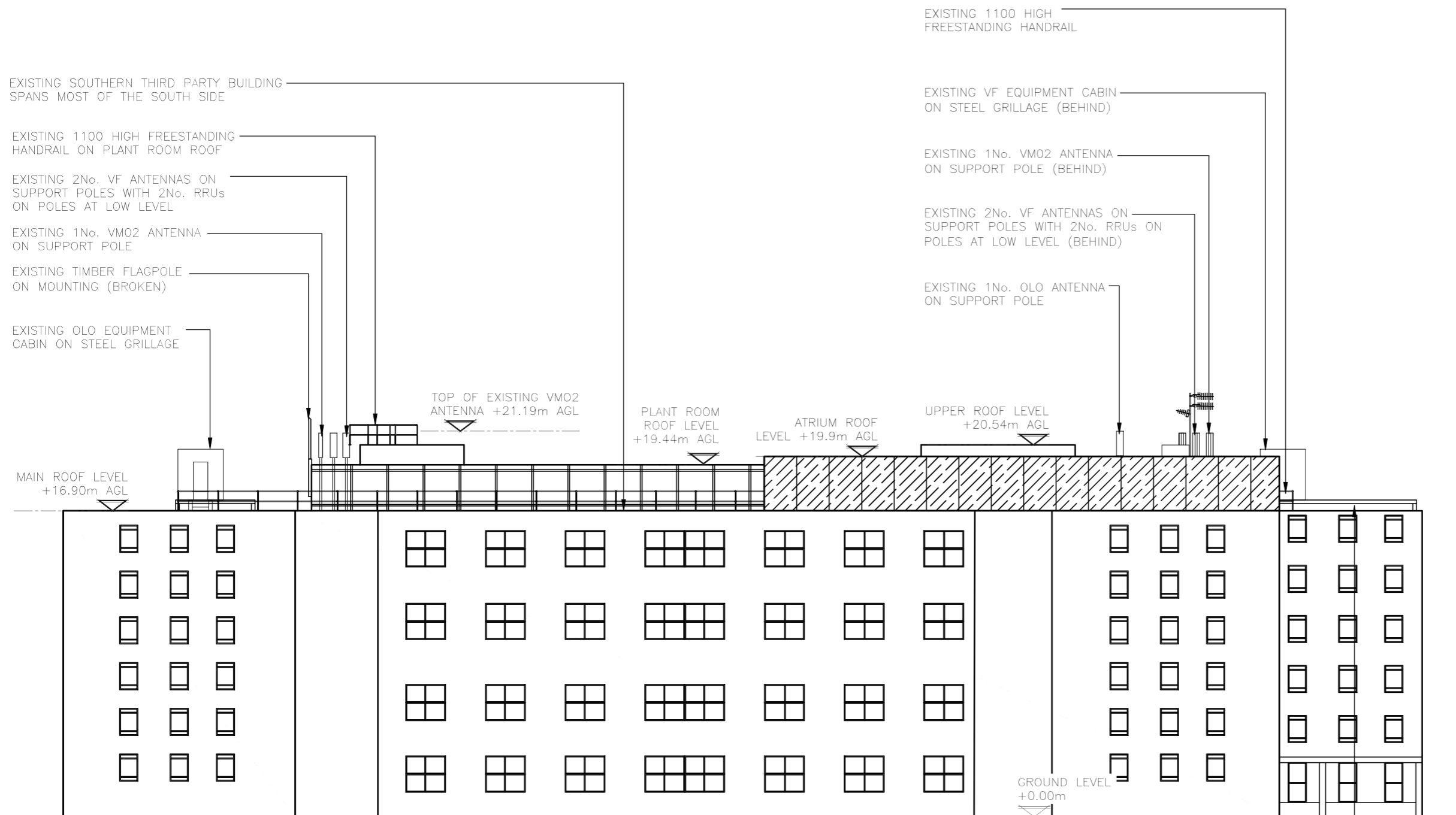

ELEVATION NOTE:
THIRD PARTY BUILDINGS WOULD NORMALLY RESTRICT THE VIEW OF THE PROPOSED AREA OF WORKS. THIS HAS BEEN OMITTED FOR CLARITY

EXISTING SOUTH EAST ELEVATION
(1:250)

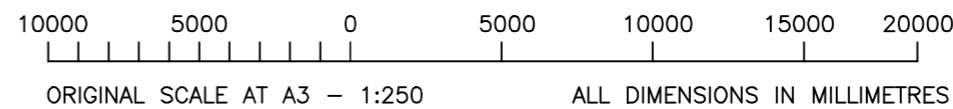

B	Amended to DAF Comments	ICS	ICS	16.09.22
A	Issued for Approval	ICS	ICS	22.08.22
REV	MODIFICATION	BY	CH	DATE

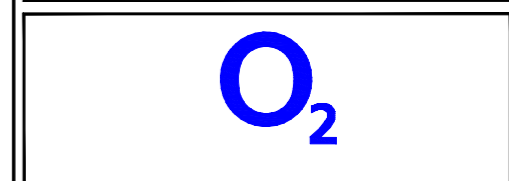
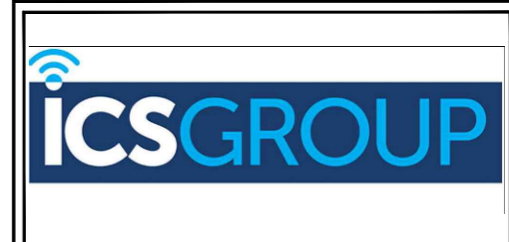

Cell Name	Opt.
BRUNSWICK SQUARE	A

Cell ID No		
CORNERSTONE	VMO2	VMO2
14290222 E300725	46409	01540

Site Address / Contact Details

BRUNSWICK SQUARE
LONDON
WC1N 1EP

Drawing Title:
EXISTING SOUTH EAST ELEVATION

Purpose of issue:	Dwg Rev:
PLANNING	B

Drawing Number:	Pack Issue:
304	C

Surveyed By:	Original Sheet Size:	Pack Issue:
ICS	A3	C
Drawn:	Date:	Checked:
ICS	22.08.22	ICS
		Date:
		22.08.22

ALL DIMENSIONS ARE IN mm UNLESS NOTED OTHERWISE

N.G.R | E: 530410 N: 182199

STRUCTURAL NOTE:
 SUITABILITY OF THE PROPOSED STRUCTURAL LOADINGS & THE SUITABILITY OF THE PROPOSED TRIPOD NEEDS TO BE DETERMINED & CONFIRMED OR REJECTED FOLLOWING COMPLETION OF STRUCTURAL ANALYSIS. FURTHER STRUCTURAL INVESTIGATION MAY BE REQUIRED AS PART OF DD TO CONFIRM ROOF CONSTRUCTION IN PROPOSED AREAS OF WORK, THIS INCLUDES LOCATION OF LOAD BEARING WALLS/BEAMS/COLUMNS & PRESENCE OF STEEL REINFORCEMENT WITHIN SLAB. PROPOSED LOCATIONS ARE SUBJECT TO MINOR CHANGES FOLLOWING COMPLETION OF THESE WORKS

ACCESS NOTE
 CURRENTLY THERE IS NO ON SITE SAFE ACCESS ONTO PLANT ROOM BESIDE THE EXISTING SECTOR 3 FOR MAINTENANCE OR DECOM. ANY ACCESS INTO THIS AREA WILL REQUIRE SCAFFOLD AS PER CTL CURRENT APPROVED METHOD OF MAINTENANCE

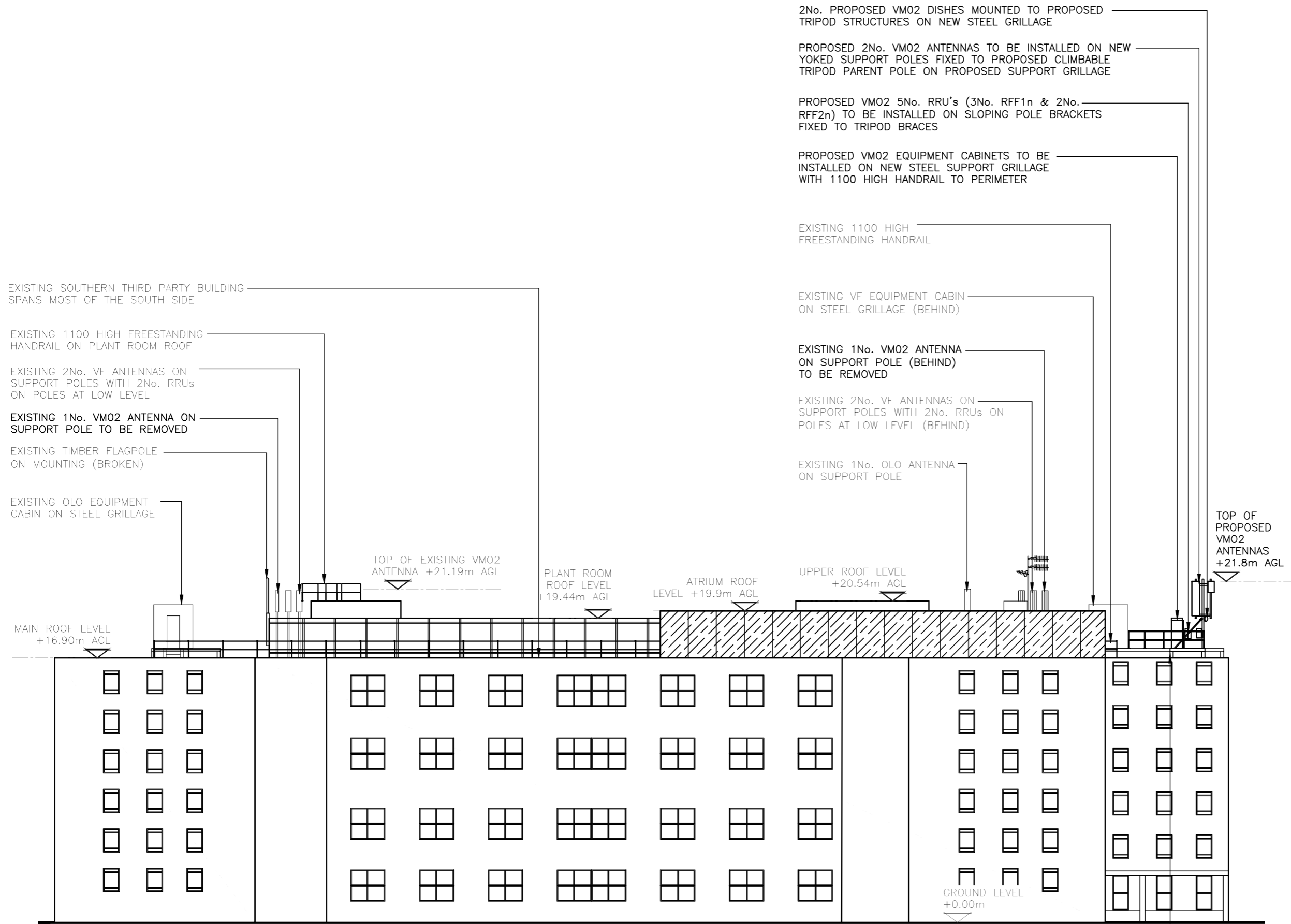

2No. PROPOSED VMO2 DISHES MOUNTED TO PROPOSED TRIPOD STRUCTURES ON NEW STEEL GRILLAGE

PROPOSED 2No. VMO2 ANTENNAS TO BE INSTALLED ON NEW YOKED SUPPORT POLES FIXED TO PROPOSED CLIMBABLE TRIPOD PARENT POLE ON PROPOSED SUPPORT GRILLAGE

PROPOSED VMO2 5No. RRU's (3No. RFF1n & 2No. RFF2n) TO BE INSTALLED ON SLOPING POLE BRACKETS FIXED TO TRIPOD BRACES

PROPOSED VMO2 EQUIPMENT CABINETS TO BE INSTALLED ON NEW STEEL SUPPORT GRILLAGE WITH 1100 HIGH HANDRAIL TO PERIMETER

EXISTING SOUTHERN THIRD PARTY BUILDING SPANS MOST OF THE SOUTH SIDE

EXISTING 1100 HIGH FREESTANDING HANDRAIL ON PLANT ROOM ROOF

EXISTING 2No. VF ANTENNAS ON SUPPORT POLES WITH 2No. RRUs ON POLES AT LOW LEVEL

EXISTING 1No. VMO2 ANTENNA ON SUPPORT POLE TO BE REMOVED

EXISTING TIMBER FLAGPOLE ON MOUNTING (BROKEN)

EXISTING OLO EQUIPMENT CABIN ON STEEL GRILLAGE

EXISTING 1100 HIGH FREESTANDING HANDRAIL

EXISTING VF EQUIPMENT CABIN ON STEEL GRILLAGE (BEHIND)

EXISTING 1No. VMO2 ANTENNA ON SUPPORT POLE (BEHIND) TO BE REMOVED

EXISTING 2No. VF ANTENNAS ON SUPPORT POLES WITH 2No. RRUs ON POLES AT LOW LEVEL (BEHIND)

EXISTING 1No. OLO ANTENNA ON SUPPORT POLE

MAIN ROOF LEVEL +16.90m AGL

TOP OF EXISTING VMO2 ANTENNA +21.19m AGL

PLANT ROOM ROOF LEVEL +19.44m AGL

ATRIUM ROOF LEVEL +19.9m AGL

UPPER ROOF LEVEL +20.54m AGL

TOP OF PROPOSED VMO2 ANTENNAS +21.8m AGL

GROUND LEVEL +0.00m

ELEVATION NOTE:
 THIRD PARTY BUILDINGS WOULD NORMALLY RESTRICT THE VIEW OF THE PROPOSED AREA OF WORKS. THIS HAS BEEN OMITTED FOR CLARITY

PROPOSED SOUTH EAST ELEVATION (1:250)

10000 5000 0 5000 10000 15000 20000

ORIGINAL SCALE AT A3 - 1:250 ALL DIMENSIONS IN MILLIMETRES

The drawings comply with TEF & VF Standard ICNIRP guidelines. Designed in accordance with Cornerstone documents: SDN0013 V2.0

B	Amended to DAF Comments	ICS	ICS	16.09.22
A	Issued for Approval	ICS	ICS	22.08.22
REV	MODIFICATION	BY	CH	DATE

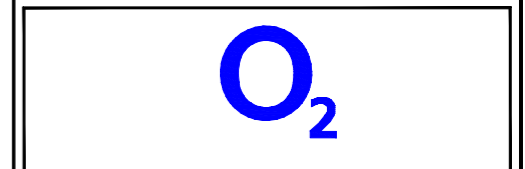

Cell Name
 BRUNSWICK SQUARE A

Cell ID No

CORNERSTONE	VMO2	VMO2
14290222 E300725	46409	01540

Site Address / Contact Details

BRUNSWICK SQUARE
 LONDON
 WC1N 1EP

Drawing Title:
 PROPOSED SOUTH EAST ELEVATION

Purpose of issue: PLANNING Dwg Rev:

Drawing Number: 305 B

Surveyed By: ICS Original Sheet Size: A3 Pack Issue:

Drawn: ICS Date: 22.08.22 Checked: ICS Date: 22.08.22 C

ALL DIMENSIONS ARE IN mm UNLESS NOTED OTHERWISE

N.G.R E: 530410 N: 182199

NOTES:

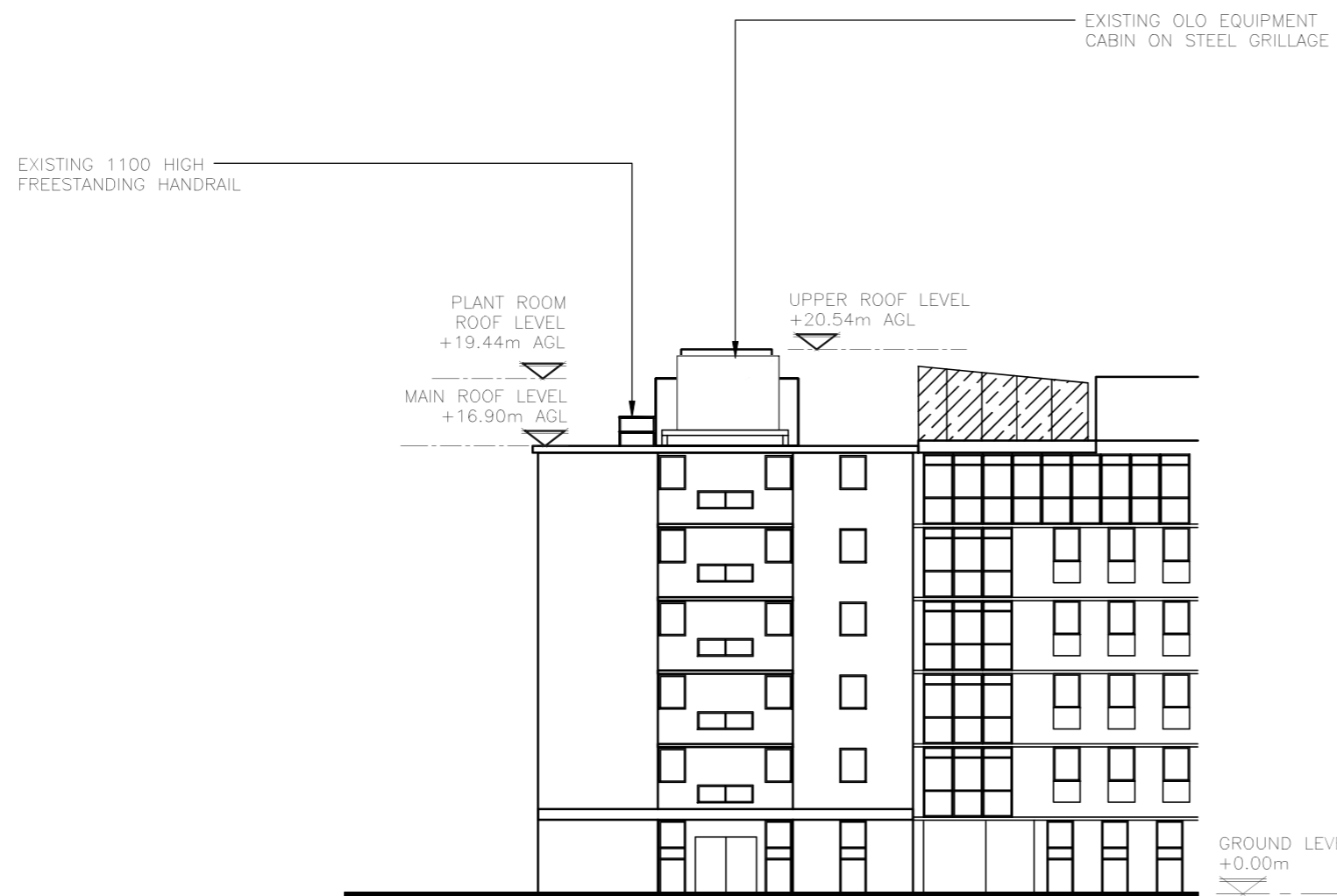

EXISTING SOUTH WEST ELEVATION
(1:250)

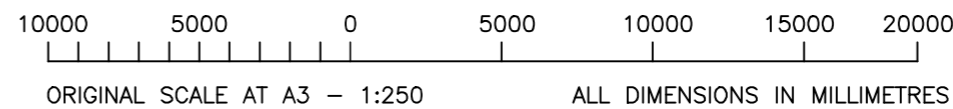

B	Amended to DAF Comments	ICS	ICS	16.09.22
A	Issued for Approval	ICS	ICS	22.08.22
REV	MODIFICATION	BY	CH	DATE

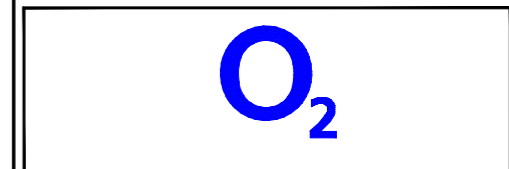
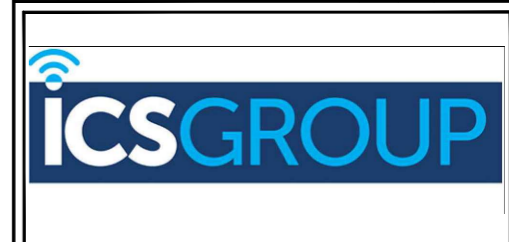

Cell Name	Opt.
BRUNSWICK SQUARE	A

Cell ID No		
CORNERSTONE	VMO2	VMO2
14290222 E300725	46409	01540

Site Address / Contact Details		
BRUNSWICK SQUARE LONDON WC1N 1EP		

Drawing Title:
EXISTING SOUTH WEST ELEVATION

Purpose of issue:	PLANNING	Dwg Rev:
Drawing Number:	306	B

Surveyed By:	Original Sheet Size:	Pack Issue:
ICS	A3	C

Drawn:	Date:	Checked:	Date:	C
ICS	22.08.22	ICS	22.08.22	

ALL DIMENSIONS ARE IN mm UNLESS NOTED OTHERWISE

N.G.R E: 530410 N: 182199

STRUCTURAL NOTE:
 SUITABILITY OF THE PROPOSED STRUCTURAL LOADINGS & THE SUITABILITY OF THE PROPOSED TRIPOD NEEDS TO BE DETERMINED & CONFIRMED OR REJECTED FOLLOWING COMPLETION OF STRUCTURAL ANALYSIS. FURTHER STRUCTURAL INVESTIGATION MAY BE REQUIRED AS PART OF DD TO CONFIRM ROOF CONSTRUCTION IN PROPOSED AREAS OF WORK, THIS INCLUDES LOCATION OF LOAD BEARING WALLS/BEAMS/COLUMNS & PRESENCE OF STEEL REINFORCEMENT WITHIN SLAB. PROPOSED LOCATIONS ARE SUBJECT TO MINOR CHANGES FOLLOWING COMPLETION OF THESE WORKS

ACCESS NOTE
 CURRENTLY THERE IS NO ON SITE SAFE ACCESS ONTO PLANT ROOM BESIDE THE EXISTING SECTOR 3 FOR MAINTENANCE OR DECOM. ANY ACCESS INTO THIS AREA WILL REQUIRE SCAFFOLD AS PER CTIL CURRENT APPROVED METHOD OF MAINTENANCE

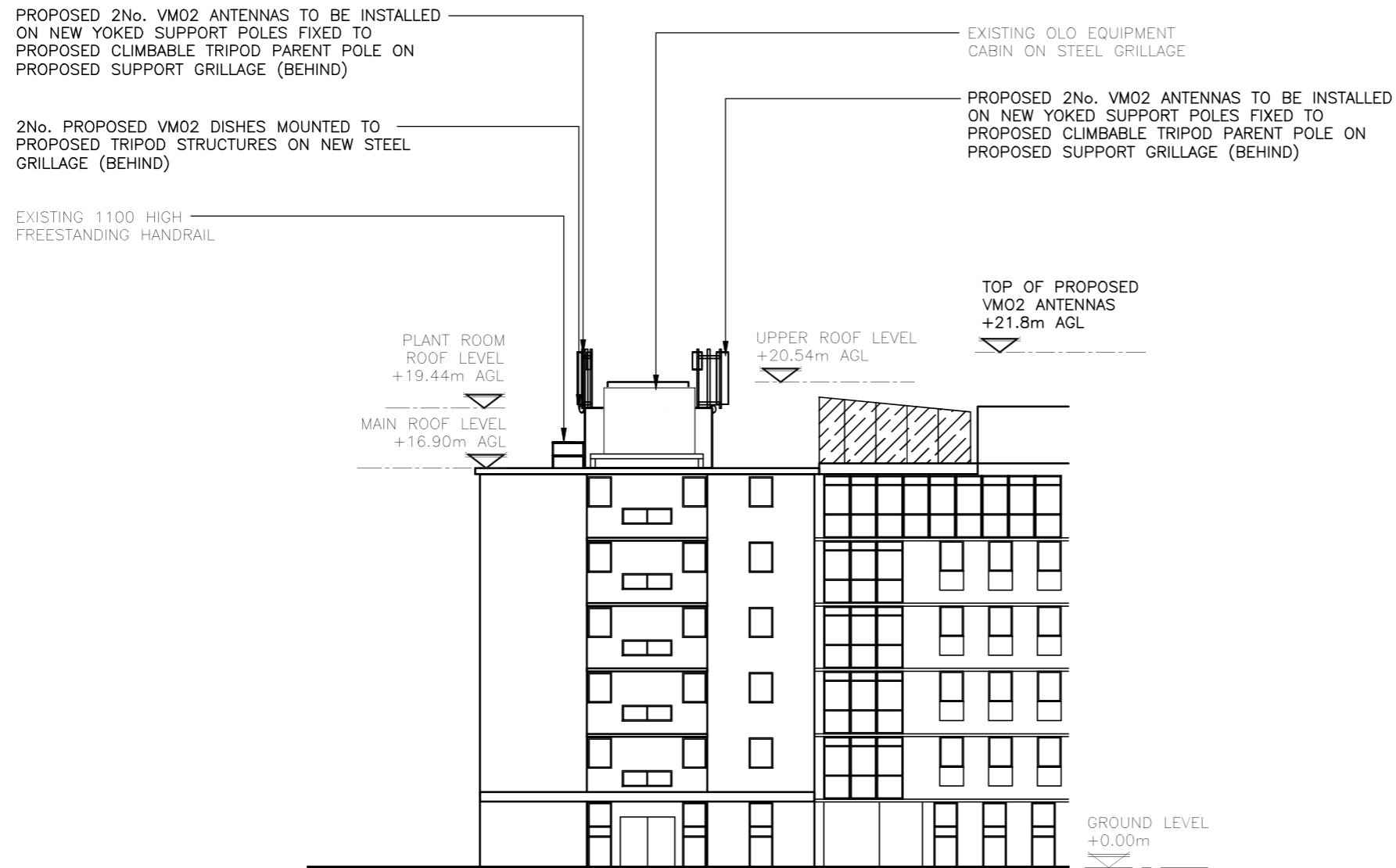

PROPOSED SOUTH WEST ELEVATION
 (1:250)

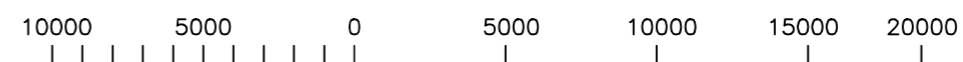

ORIGINAL SCALE AT A3 - 1:250

ALL DIMENSIONS IN MILLIMETRES

The drawings comply with TEF & VF Standard ICNIRP guidelines.
 Designed in accordance with Cornerstone documents: SDN0013 V2.0

REV	MODIFICATION	BY	CH	DATE
B	Amended to DAF Comments	ICS	ICS	16.09.22
A	Issued for Approval	ICS	ICS	22.08.22

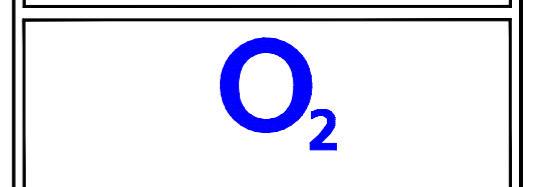

Cell Name	Opt.
BRUNSWICK SQUARE	A

Cell ID No

CORNERSTONE	VMO2	VMO2
14290222 E300725	46409	01540

Site Address / Contact Details

BRUNSWICK SQUARE
 LONDON
 WC1N 1EP

Drawing Title:
 PROPOSED SOUTH WEST ELEVATION

Purpose of issue:	Dwg Rev:
PLANNING	B

Drawing Number:	Pack Issue:
307	C

Surveyed By:	Original Sheet Size:	Pack Issue:
ICS	A3	C
Drawn:	Date:	Checked:
ICS	22.08.22	ICS
Date:	22.08.22	Date: