

GENERAL PLANNING NOTES

1. No dimensions to be scaled from this drawing.
2. All errors, omissions or inconsistencies to be reported to the architect immediately.
3. Use figured dimensions only. All dimensions to be checked on site prior to construction and/or fabrication.

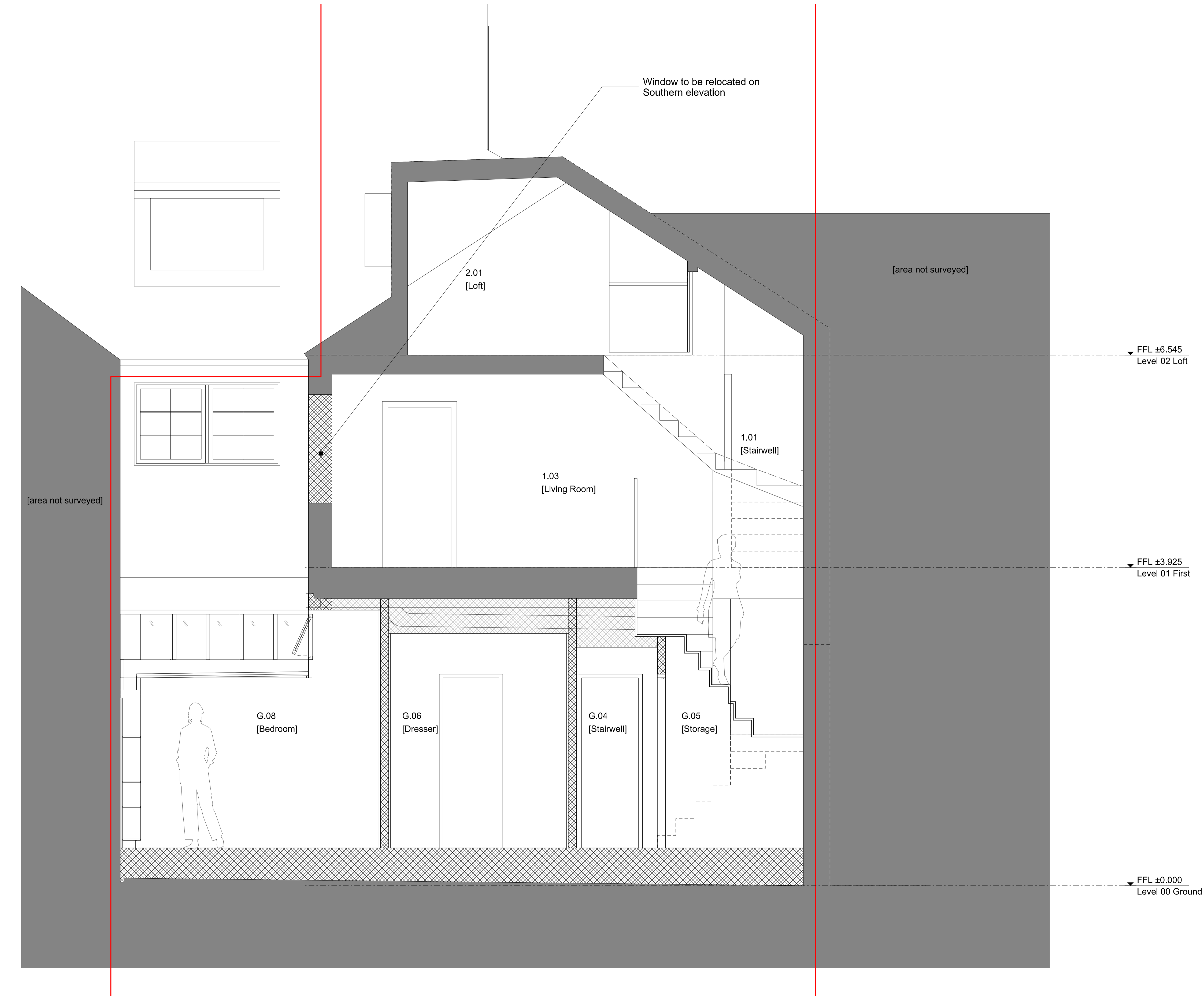

LEGEND

- Site Boundary
- Existing Fabric
- Proposed Fabric

PLANNING

Project No. **2201**

Client Amy Leonard and Michael Kerrison

Date 21.09.2022

Scale 1:50 @ A3 / 1:25 @ A1

Project 6 Salmon Mews

Drawing Title: Proposed Section AA

Drawing No. 2201_PL_200 Rev. B

Drawn Approved Signed

Copyright © Hill Patru Architects.
 No implied license exists. This drawing should not be used to calculate areas for the purposes of valuation. All dimensions to be checked on site by the contractor and such dimensions to be their responsibility.
 Do not scale drawings
 All work must comply with relevant British Standards and Building Regulations requirements. Drawing errors and omissions to be reported to the architect.

Proposed Section AA
1:50 @ A3

