

LOWER GROUND FLOOR  
RC SLAB, WET UFH + TILE FLOOR

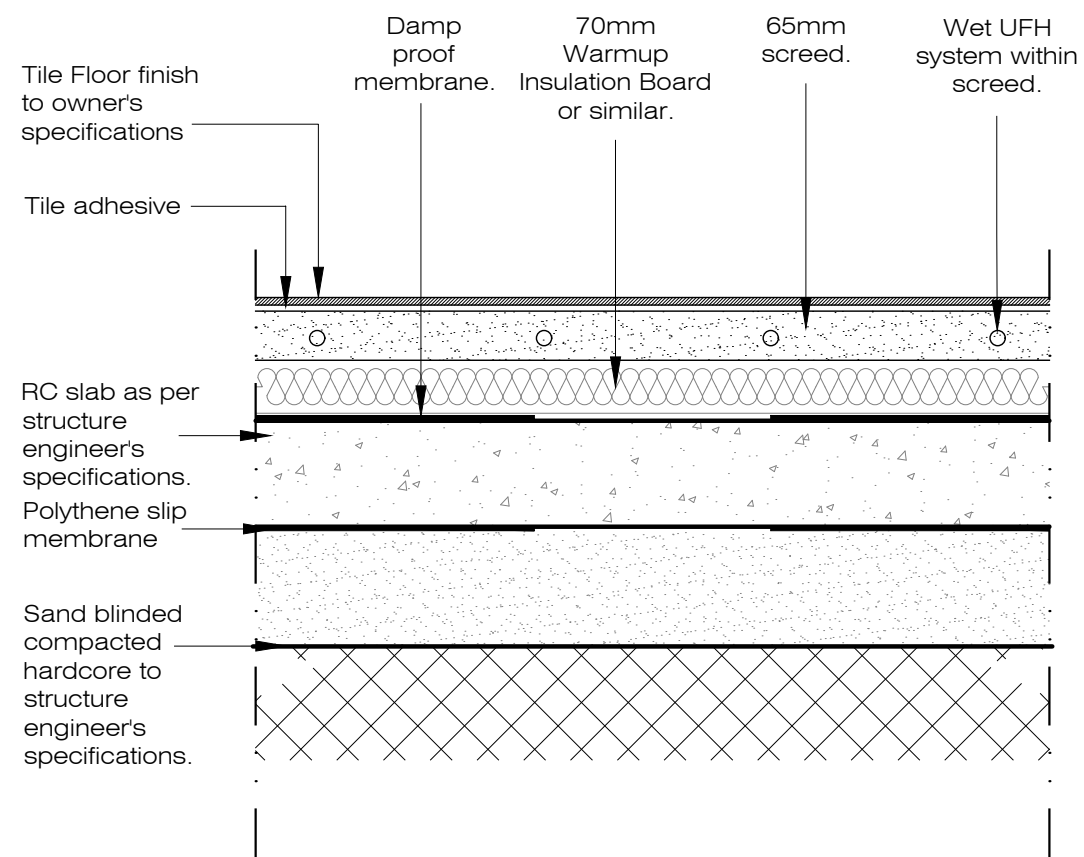

GROUND AND FIRST FLOOR BUILD UP  
TIMBER JOISTS, WET UFH + TIMBER FLOOR

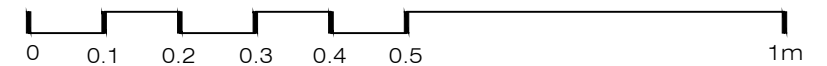
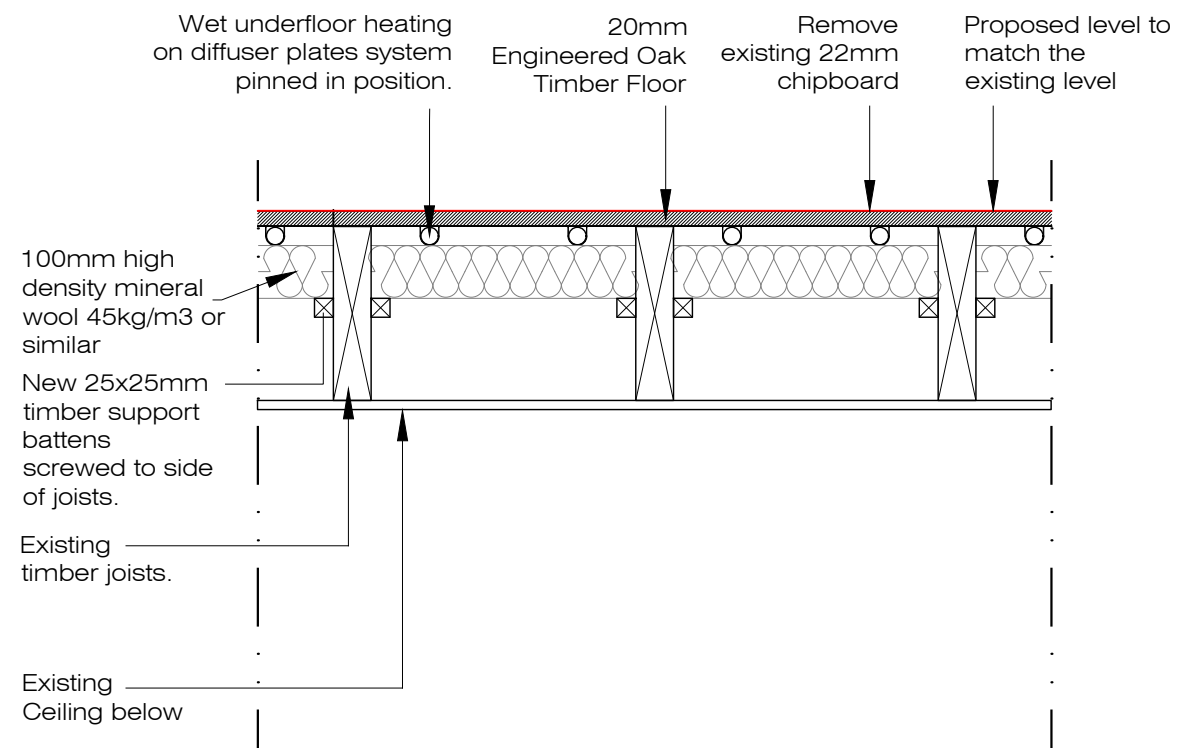

PLEASE NOTE:

- All dimensions to be checked on site before fabrication.
- Contractor to refer to engineers drawings before proceeding with works.
- All drawings and designs are covered by design right (intellectual property), and may not be distributed, copied or issued without written permission by the Architect.
- All design concepts are the sole property of the Architect and no adaptations, reproductions or copies may be made without written permission of the Architect.
- These drawings are subject to any variation required or recommendation by any statutory authority, or for the better carrying out of the works.
- Samples to be provided by contractor for XUL Architecture's approval.
- All finishes to XUL Architecture's satisfaction.
- All drawings to be approved by XUL Architecture prior to construction.

ADDITIONAL NOTE:

Issue key:

- Information (I)
- Planning (P)
- Tender (T)
- Construction (C)
- As Built (B)

Project Address  
6 Provost Road

Scale 1:10@A3  
Rev. Date 19.08.22

Drawn CS  
Checked SS

PROPOSED  
Floor build up Details

Dwg. No. AD-02 Rev. P-01  
Project Number 21155

Issue For:  
PLANNING



Ground Floor Office  
33 Belsize Lane  
London NW3 5AS  
Office: +44 (0) 207 431 9014  
info@xularchitecture.co.uk  
www.xularchitecture.co.uk

PLEASE NOTE:

1. All dimensions to be checked on site before fabrication,
2. Contractor to refer to engineers drawings before proceeding with works.
3. All drawings and designs are covered by design right (intellectual property), and may not be distributed, copied or issued without written permission by the Architect.
4. All design concepts are the sole property of the Architect and no adaptations, reproductions or copies may be made without written permission of the Architect.
5. These drawings are subject to any variation required or recommendation by any statutory authority, or for the better carrying out of the works.
6. Samples to be provided by contractor for XUL Architecture's approval.
7. All finishes to XUL Architecture's satisfaction.
8. All drawings to be approved by XUL Architecture prior to construction.

ADDITIONAL NOTE:

Issue key: Tender (T)  
Information (I) Construction (C)  
Planning (P) As Built (B)

Project Address  
6 Provost Rd, NW3 4ST

PROPOSED  
Window & Doors Details

Scale 1:20@A3 Dwg. No. AD-03

Rev. Date 19.08.22 Rev. P-02

Drawn CS Project Number 21155

Checked SS Issue For: PLANNING

F.LG.02

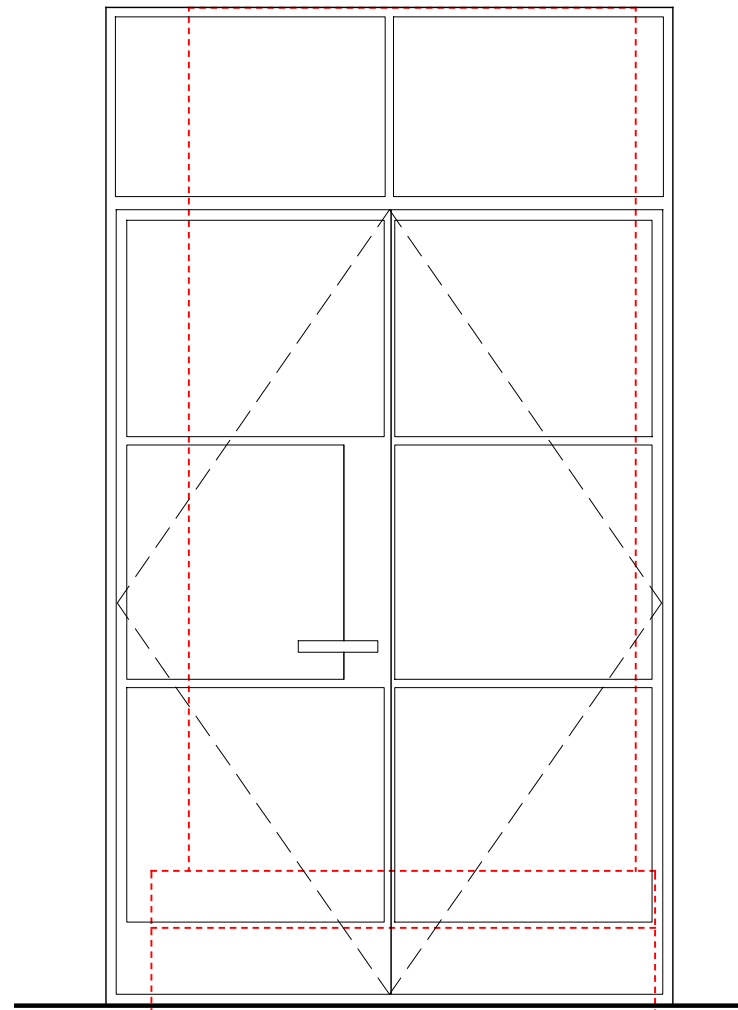

New Double Glazed Crittal Door

F.LG.04

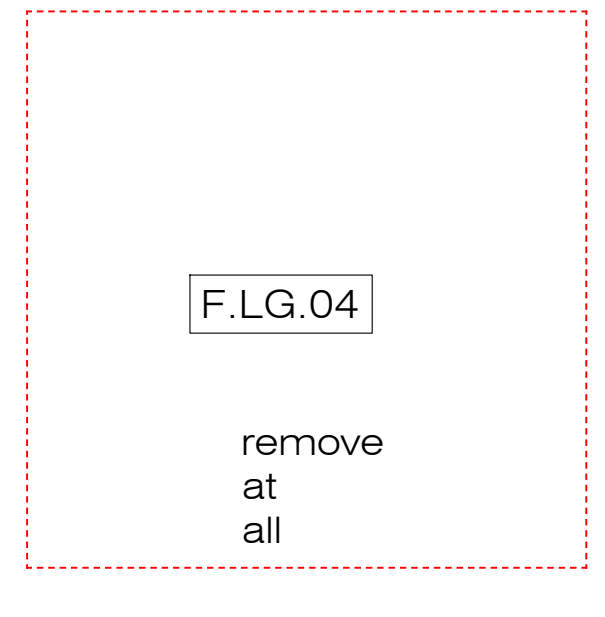

Removal of non-original 1970's window and opening filled in

F.LG.04

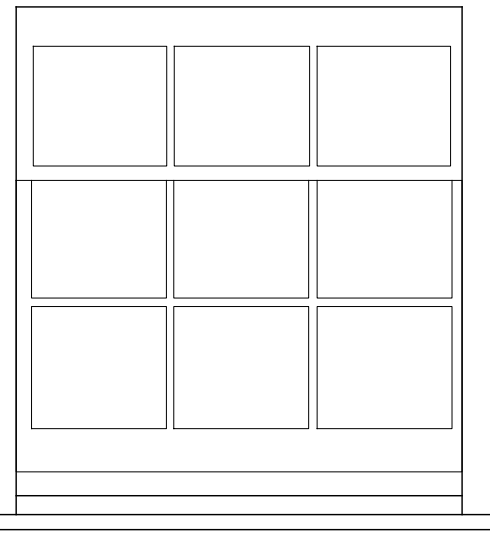
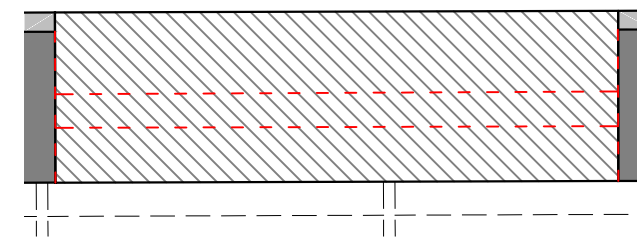

F.LG.01

New Single Glazed Sash Window in Existing Opening

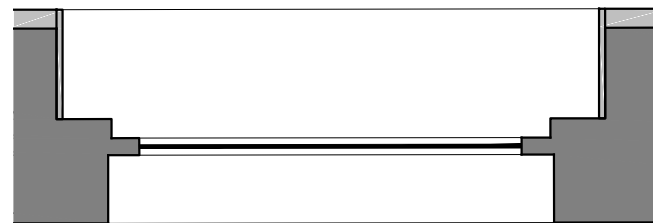

F.LG.01

PLEASE NOTE:

1. All dimensions to be checked on site before fabrication,
2. Contractor to refer to engineers drawings before proceeding with works.
3. All drawings and designs are covered by design right (intellectual property), and may not be distributed, copied or issued without written permission by the Architect.
4. All design concepts are the sole property of the Architect and no adaptations, reproductions or copies may be made without written permission of the Architect.
5. These drawings are subject to any variation required or recommendation by any statutory authority, or for the better carrying out of the works.
6. Samples to be provided by contractor for XUL Architecture's approval.
7. All finishes to XUL Architecture's satisfaction.
8. All drawings to be approved by XUL Architecture prior to construction.

ADDITIONAL NOTE:

Issue key: Tender (T)  
Information (I) Construction (C)  
Planning (P) As Built (B)

Project Address  
6 Provost Rd, NW3 4ST

PROPOSED  
Window & Door Details

Scale 1:20@A3	Dwg. No. AD-04
Rev. Date 19.08.22	Rev. P-01
Drawn CS	Project Number 21155
Checked SS	Issue For: PLANNING

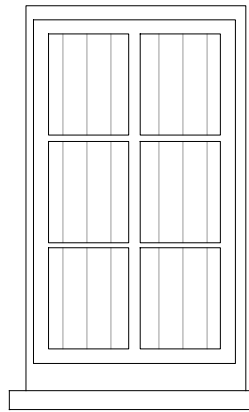

F.LG.05

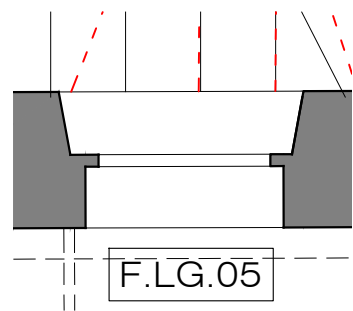

F.LG.05

New Single fluted glass to existing window

F.LG.06

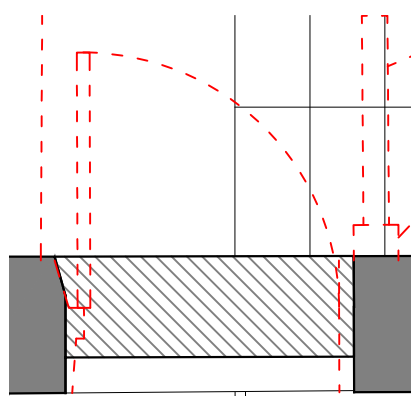
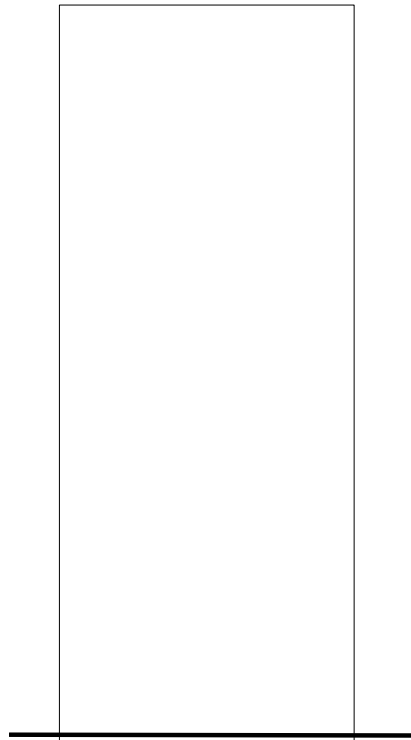

F.LG.06

Existing opening filled in with opening expressed

F.LG.07

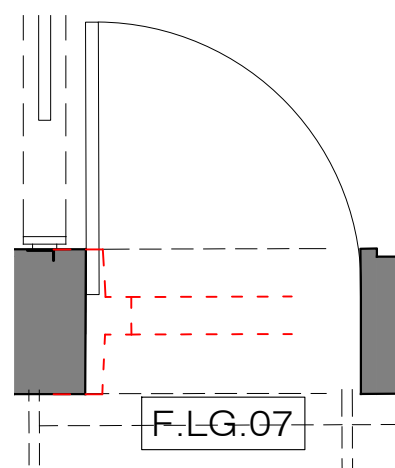
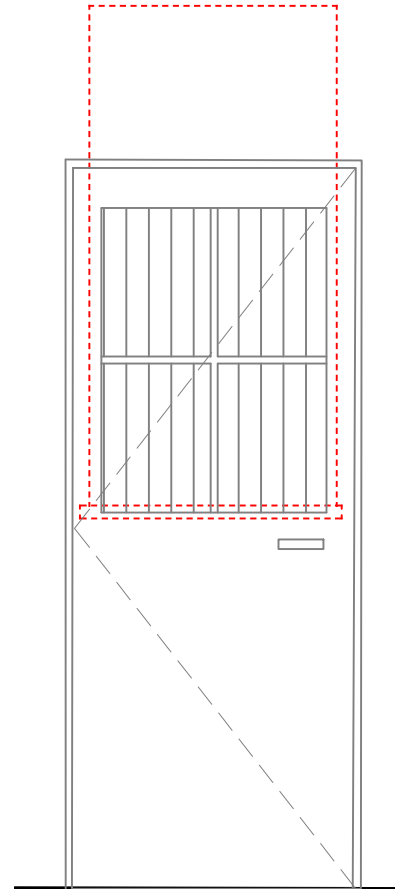

F.LG.07

New side door with fluted glass in existing window opening

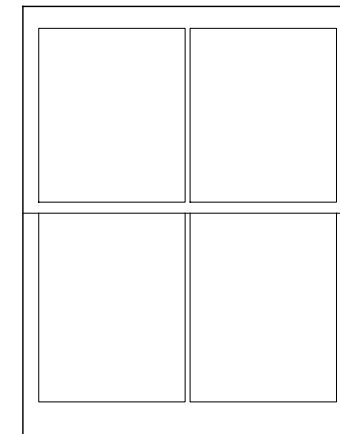

F.GF.03



F.GF.03

New Sash Window in existing opening

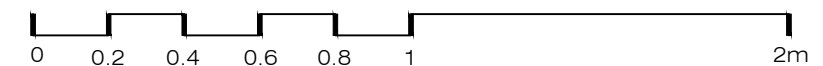

PLEASE NOTE:

1. All dimensions to be checked on site before fabrication,
2. Contractor to refer to engineers drawings before proceeding with works.
3. All drawings and designs are covered by design right (intellectual property), and may not be distributed, copied or issued without written permission by the Architect.
4. All design concepts are the sole property of the Architect and no adaptations, reproductions or copies may be made without written permission of the Architect.
5. These drawings are subject to any variation required or recommendation by any statutory authority, or for the better carrying out of the works.
6. Samples to be provided by contractor for XUL Architecture's approval.
7. All finishes to XUL Architecture's satisfaction.
8. All drawings to be approved by XUL Architecture prior to construction.

ADDITIONAL NOTE:

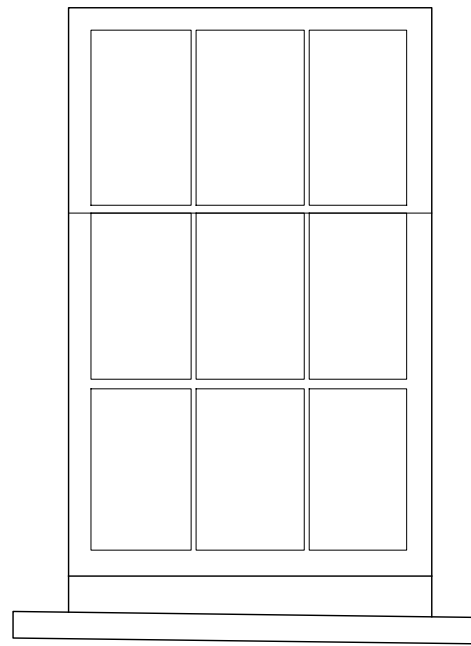

F.FF.03

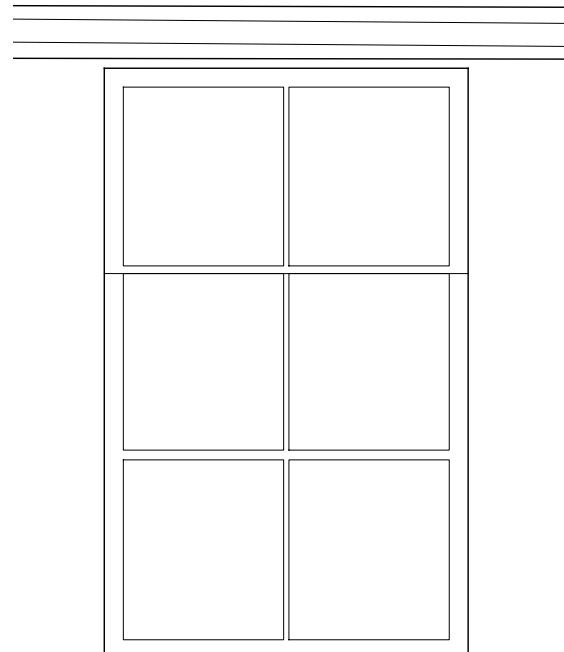

F.FF.04

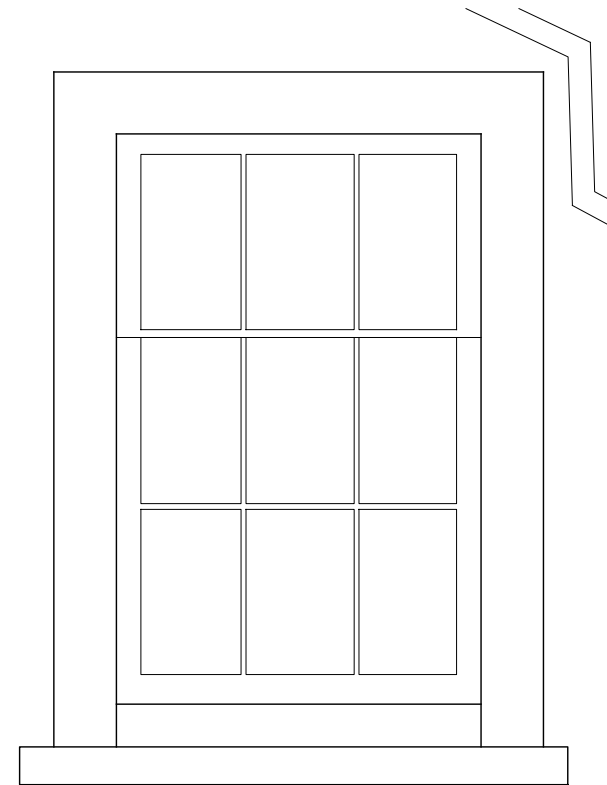

F.FF.05

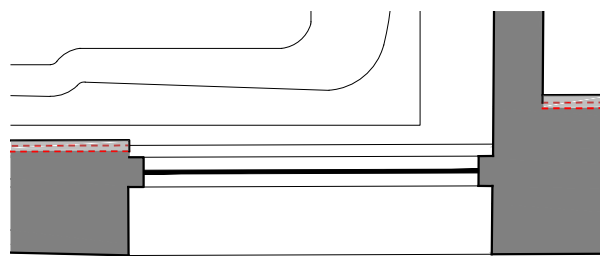

F.FF.03

New Sash Window in existing opening

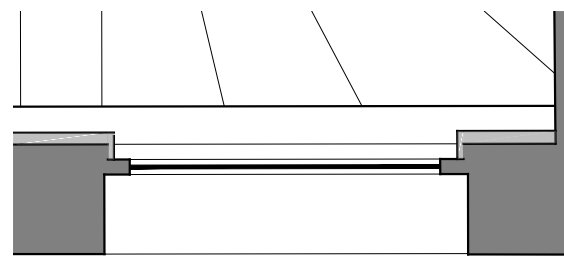

F.FF.04

New Sash Window in existing opening

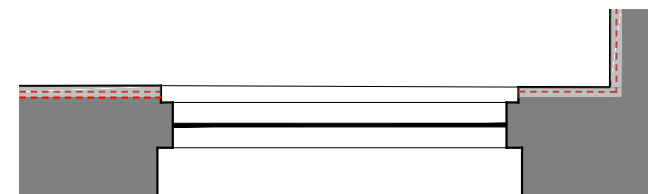

F.FF.05

New Sash Window in existing opening

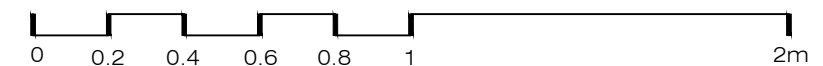

Issue key:	Tender (T)
Information (I)	Construction (C)
Planning (P)	As Built (B)

Project Address  
6 Provost Rd, NW3 4ST

PROPOSED  
Windows Details

Scale 1:20@A3	Dwg. No. AD-05
Rev. Date 19.08.22	Rev. P-01
Drawn CS	Project Number 21155
Checked SS	Issue For: PLANNING

PLEASE NOTE:

1. All dimensions to be checked on site before fabrication,
2. Contractor to refer to engineers drawings before proceeding with works.
3. All drawings and designs are covered by design right (intellectual property), and may not be distributed, copied or issued without written permission by the Architect.
4. All design concepts are the sole property of the Architect and no adaptations, reproductions or copies may be made without written permission of the Architect.
5. These drawings are subject to any variation required or recommendation by any statutory authority, or for the better carrying out of the works.
6. Samples to be provided by contractor for XUL Architecture's approval.
7. All finishes to XUL Architecture's satisfaction.
8. All drawings to be approved by XUL Architecture prior to construction.

ADDITIONAL NOTE:

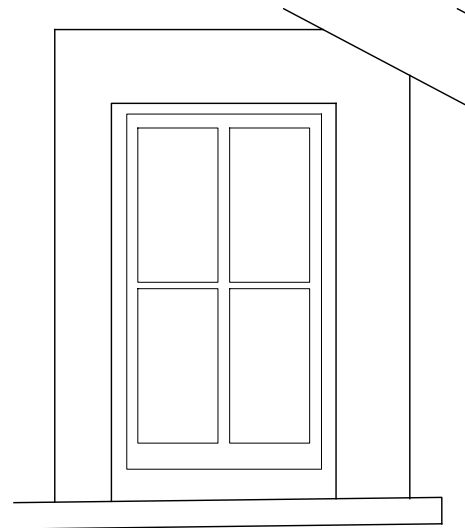

F.SF.01

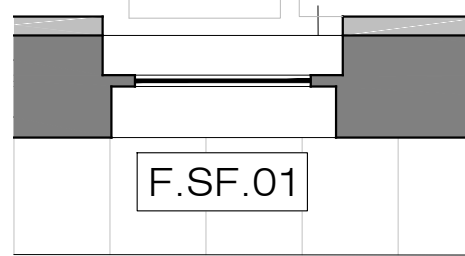

F.SF.01

New single glazed window in existing opening

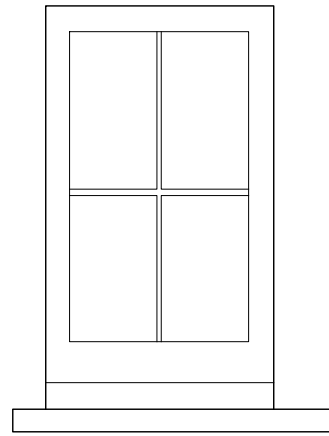

F.SF.02

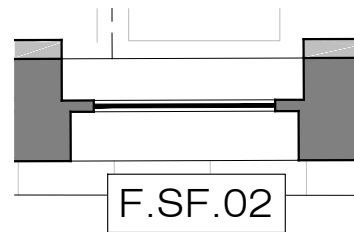

F.SF.02

New single glazed window in existing opening

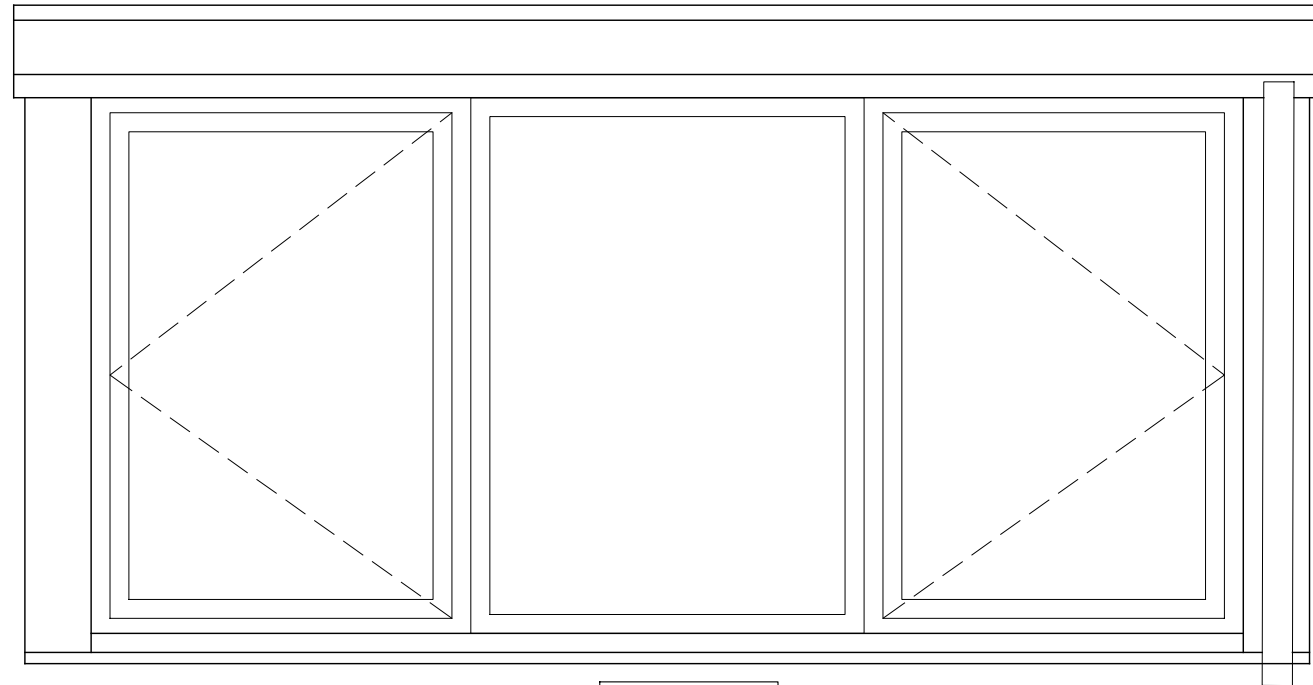

F.SF.03

New double glazed casement window with central fixed panel to new dormers

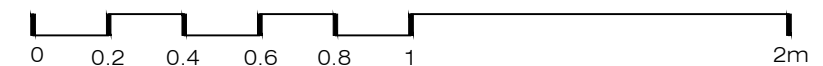

Issue key:	Tender (T)
Information (I)	Construction (C)
Planning (P)	As Built (B)

Project Address  
6 Provost Rd, NW3 4ST

PROPOSED  
Windows Details

Scale 1:20@A3	Dwg. No. AD-06
Rev. Date 19.08.22	Rev. P-01
Drawn CS	Project Number 21155
Checked SS	Issue For: PLANNING

PLEASE NOTE:

1. All dimensions to be checked on site before fabrication,
2. Contractor to refer to engineers drawings before proceeding with works.
3. All drawings and designs are covered by design right (intellectual property), and may not be distributed, copied or issued without written permission by the Architect.
4. All design concepts are the sole property of the Architect and no adaptations, reproductions or copies may be made without written permission of the Architect.
5. These drawings are subject to any variation required or recommendation by any statutory authority, or for the better carrying out of the works.
6. Samples to be provided by contractor for XUL Architecture's approval.
7. All finishes to XUL Architecture's satisfaction.
8. All drawings to be approved by XUL Architecture prior to construction.

ADDITIONAL NOTE:

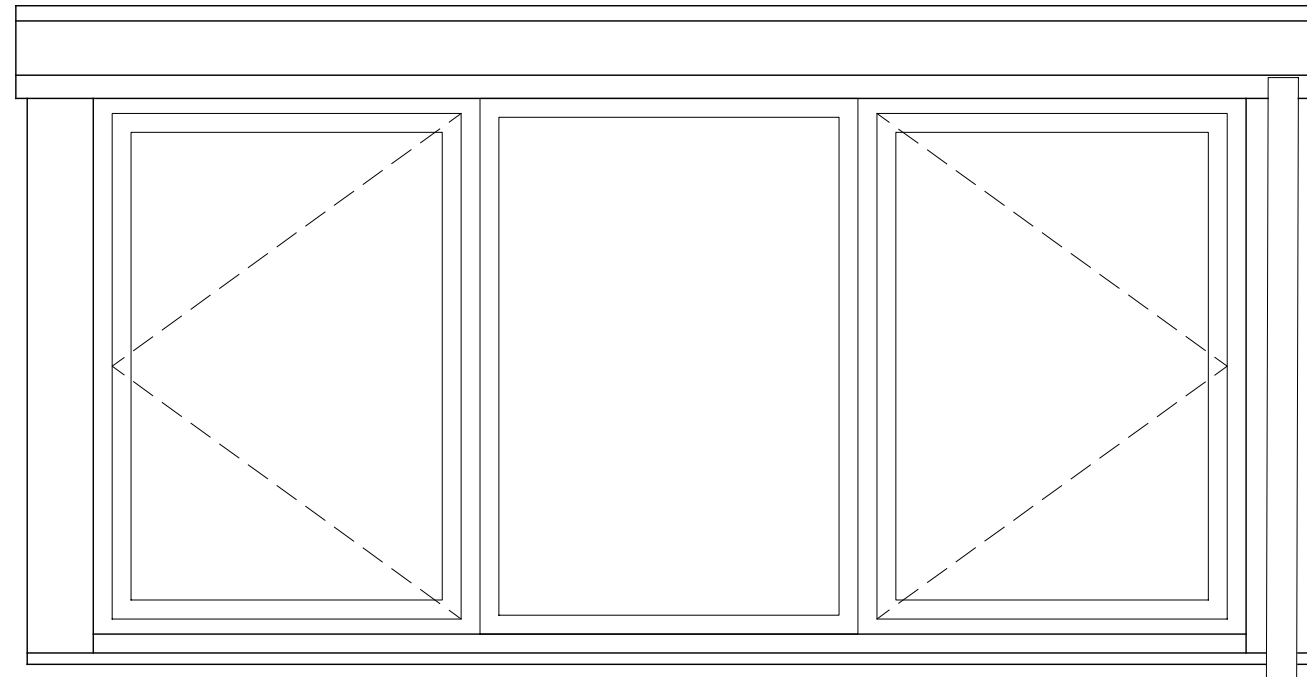

F.SF.04

New double glazed casement window with central fixed panel to new dormers

Issue key: Tender (T)  
Information (I) Construction (C)  
Planning (P) As Built (B)

Project Address  
6 Provost Rd, NW3 4ST

PROPOSED  
Window & Door Details

Scale 1:20@A3 Dwg. No. AD-07

Rev. Date 19.08.22 Rev. P-01

Drawn CS Project Number 21155

Checked SS Issue For: PLANNING

PLEASE NOTE:

1. All dimensions to be checked on site before fabrication,
2. Contractor to refer to engineers drawings before proceeding with works.
3. All drawings and designs are covered by design right (intellectual property), and may not be distributed, copied or issued without written permission by the Architect.
4. All design concepts are the sole property of the Architect and no adaptations, reproductions or copies may be made without written permission of the Architect.
5. These drawings are subject to any variation required or recommendation by any statutory authority, or for the better carrying out of the works.
6. Samples to be provided by contractor for XUL Architecture's approval.
7. All finishes to XUL Architecture's satisfaction.
8. All drawings to be approved by XUL Architecture prior to construction.

ADDITIONAL NOTE:

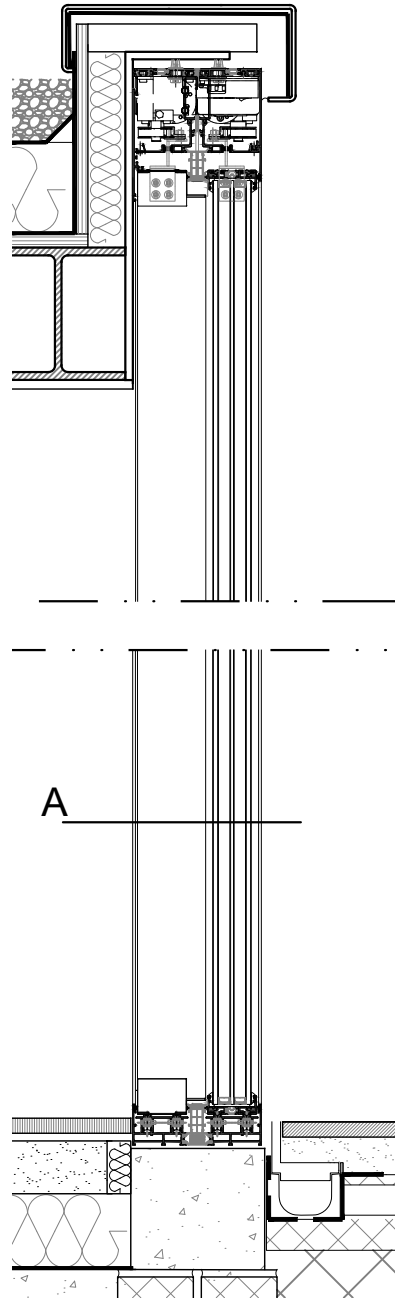

**X** PROPOSED  
Sliding door -Double Track 1:10@A3

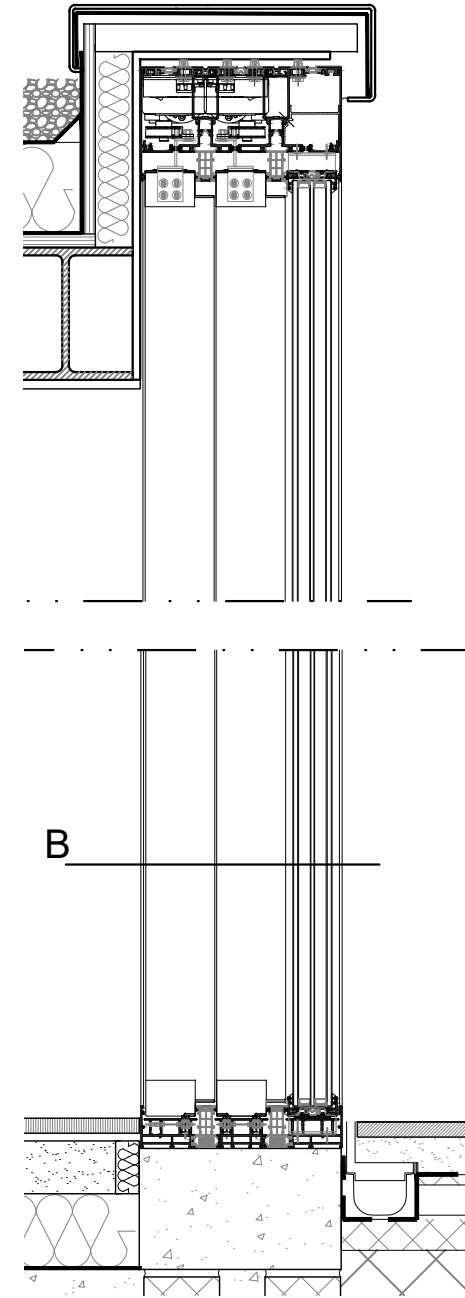

**X** PROPOSED  
Sliding door -Triple Track 1:10@A3

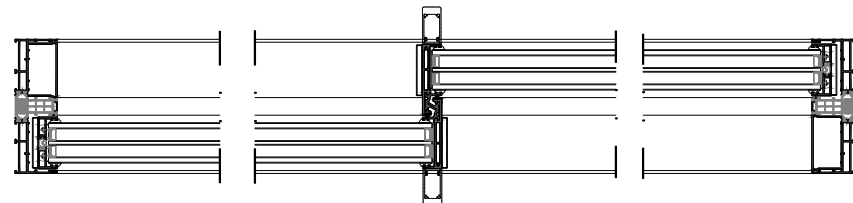

**X** PROPOSED  
Sliding door Section A-A 1:10@A3

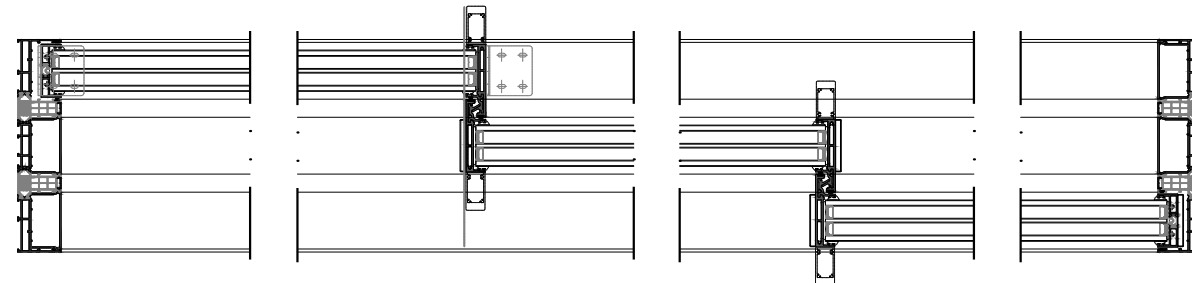

**X** PROPOSED  
Sliding door Section B-B 1:10@A3



Issue key: Tender (T)  
Information (I) Construction (C)  
Planning (P) As Built (B)

Project Address  
6 Provost Rd, NW3 4ST

PROPOSED  
Sliding Door Details

Scale 1:10@A3 Dwg. No. AD-08

Rev. Date 31.1.22 Rev. P-00

Drawn CS Project Number 21155

Checked SS Issue For: PLANNING

PLEASE NOTE:

1. All dimensions to be checked on site before fabrication,
2. Contractor to refer to engineers drawings before proceeding with works.
3. All drawings and designs are covered by design right (intellectual property), and may not be distributed, copied or issued without written permission by the Architect.
4. All design concepts are the sole property of the Architect and no adaptations, reproductions or copies may be made without written permission of the Architect.
5. These drawings are subject to any variation required or recommendation by any statutory authority, or for the better carrying out of the works.
6. Samples to be provided by contractor for XUL Architecture's approval.
7. All finishes to XUL Architecture's satisfaction.
8. All drawings to be approved by XUL Architecture prior to construction.

ADDITIONAL NOTE:

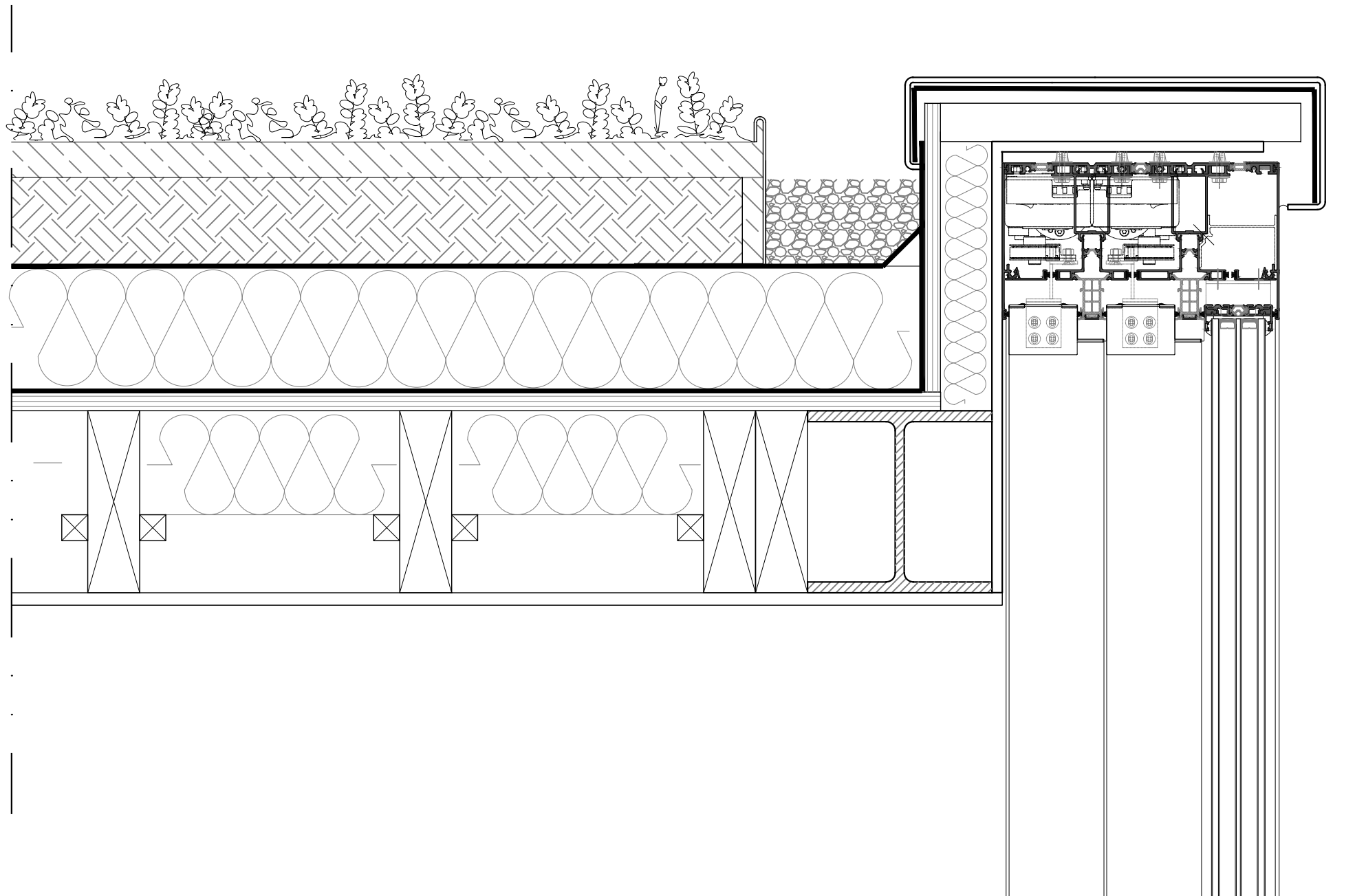

**X** PROPOSED  
Green Roof - detail 1:5@A3

To be read in conjunction with:

1. Bauder XF301 Data Sheet
2. Bauder Sedum Species list
3. Bauder Substrate Blanket Data Sheet
4. Bauder Extensive Green Roof System maintenance Procedure

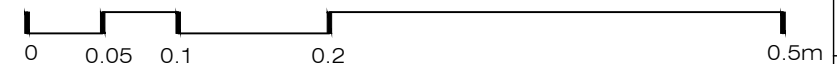

Issue key: Tender (T)  
Information (I) Construction (C)  
Planning (P) As Built (B)

Project Address  
6 Provost Rd, NW3 4ST

PROPOSED  
Green Roof Detail

Scale 1:10@A3 Dwg. No. AD-09

Rev. Date 31.1.22 Rev. P-00

Drawn CS Project Number 21155

Checked SS Issue For: PLANNING



PLEASE NOTE:

1. All dimensions to be checked on site before fabrication,
2. Contractor to refer to engineers drawings before proceeding with works.
3. All drawings and designs are covered by design right (intellectual property), and may not be distributed, copied or issued without written permission by the Architect.
4. All design concepts are the sole property of the Architect and no adaptations, reproductions or copies may be made without written permission of the Architect.
5. These drawings are subject to any variation required or recommendation by any statutory authority, or for the better carrying out of the works.
6. Samples to be provided by contractor for XUL Architecture's approval.
7. All finishes to XUL Architecture's satisfaction.
8. All drawings to be approved by XUL Architecture prior to construction.

ADDITIONAL NOTE:

Issue key: Tender (T)  
Information (I) Construction (C)  
Planning (P) As Built (B)

Project Address  
6 Provost Rd, NW3 4ST

PROPOSED  
Side Canopy Detail

Scale varies@A3 Dwg. No. AD-10

Rev. Date 19.08.22 Rev. P-01

Drawn CS Project Number 21155

Checked SS Issue For: PLANNING

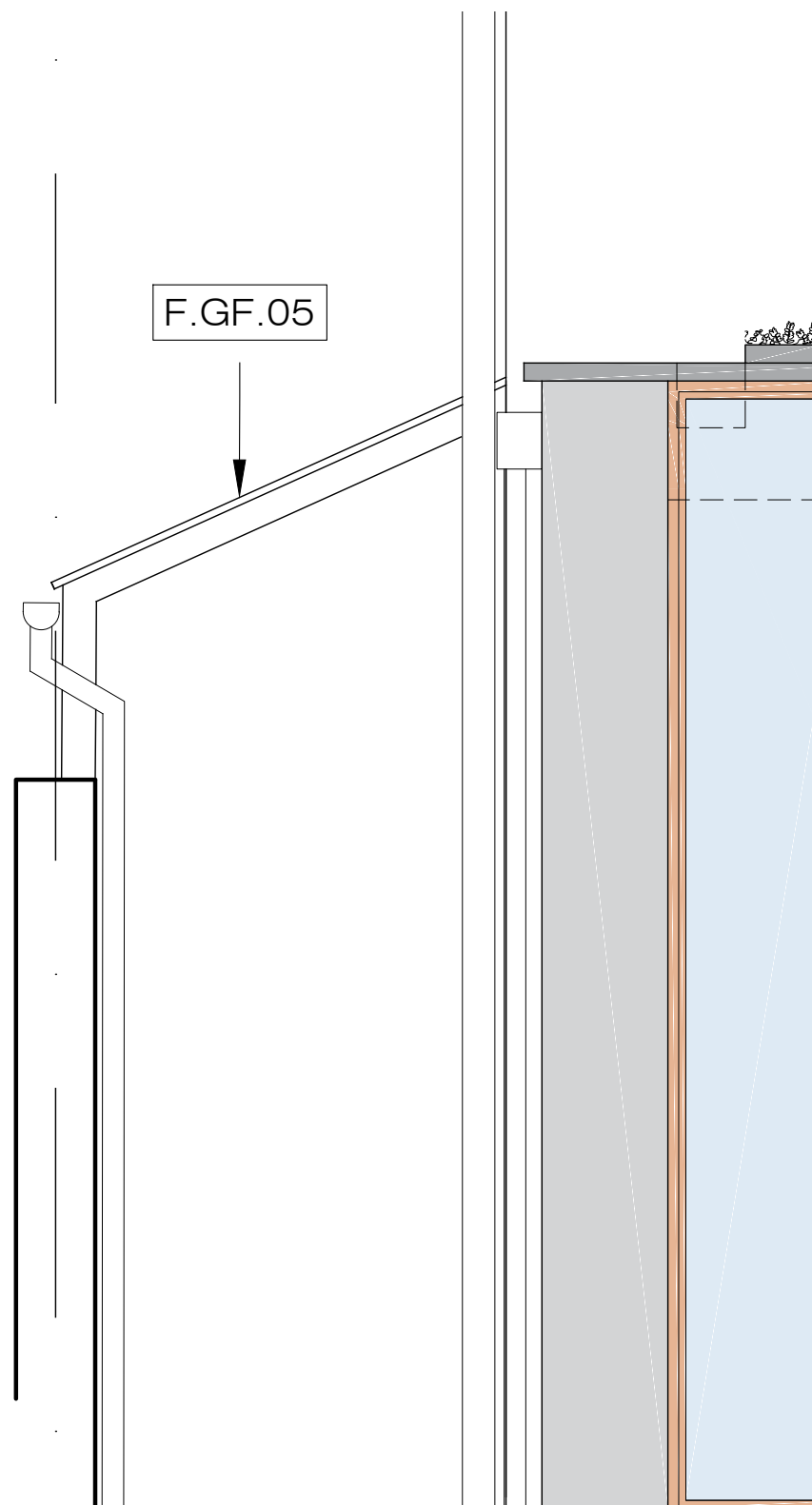

**X** PROPOSED Side Canopy Elevation 1:20@A3

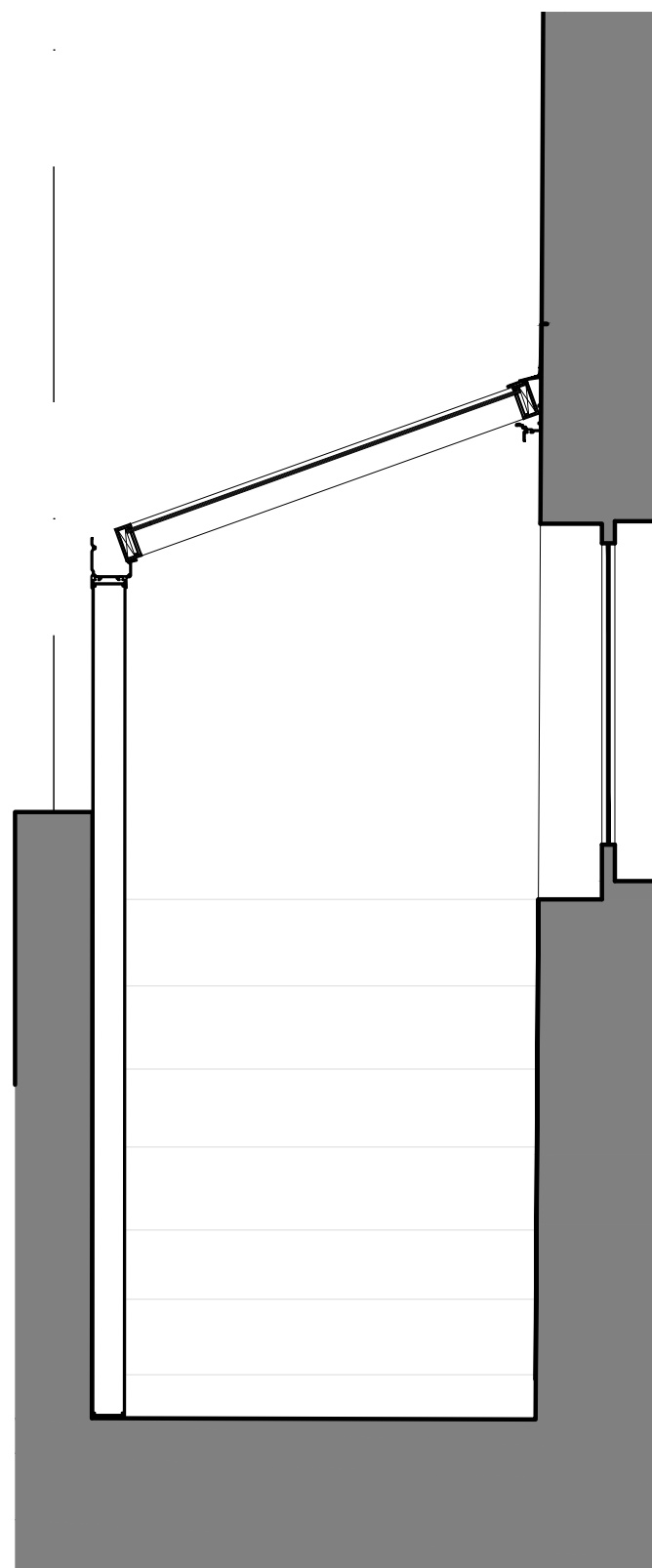
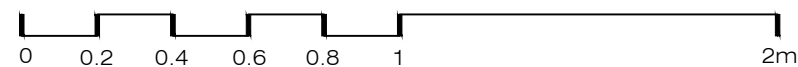

**X** PROPOSED Side Canopy Section Detail 1:20@A3

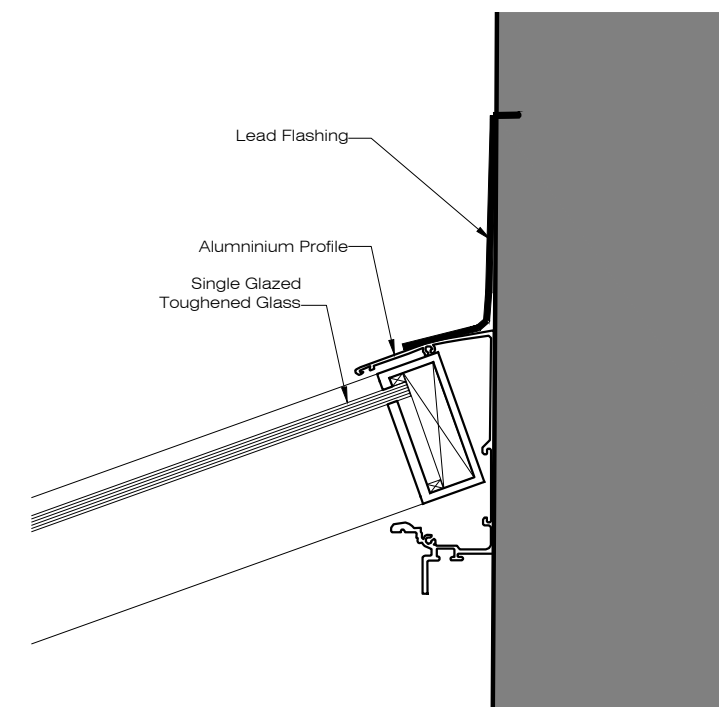

**X** PROPOSED Side Canopy Fixing Detail 1:5@A3

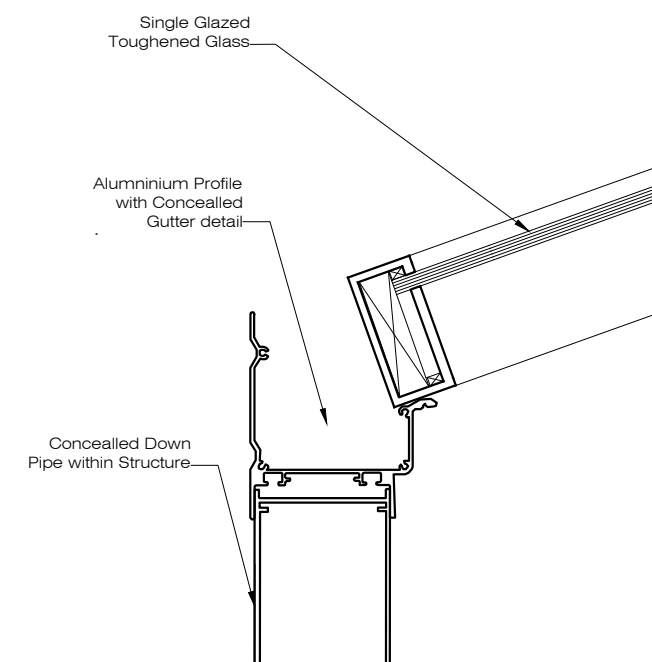

**X** PROPOSED Side Canopy Concealed Gutter 1:5@A3

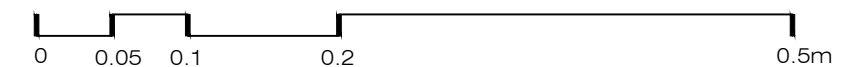

NOTE:  
Membrane system to be confirmed with Damp Proofing specialist and with manufacturer (such as Delta Membrane Systems in this instance).

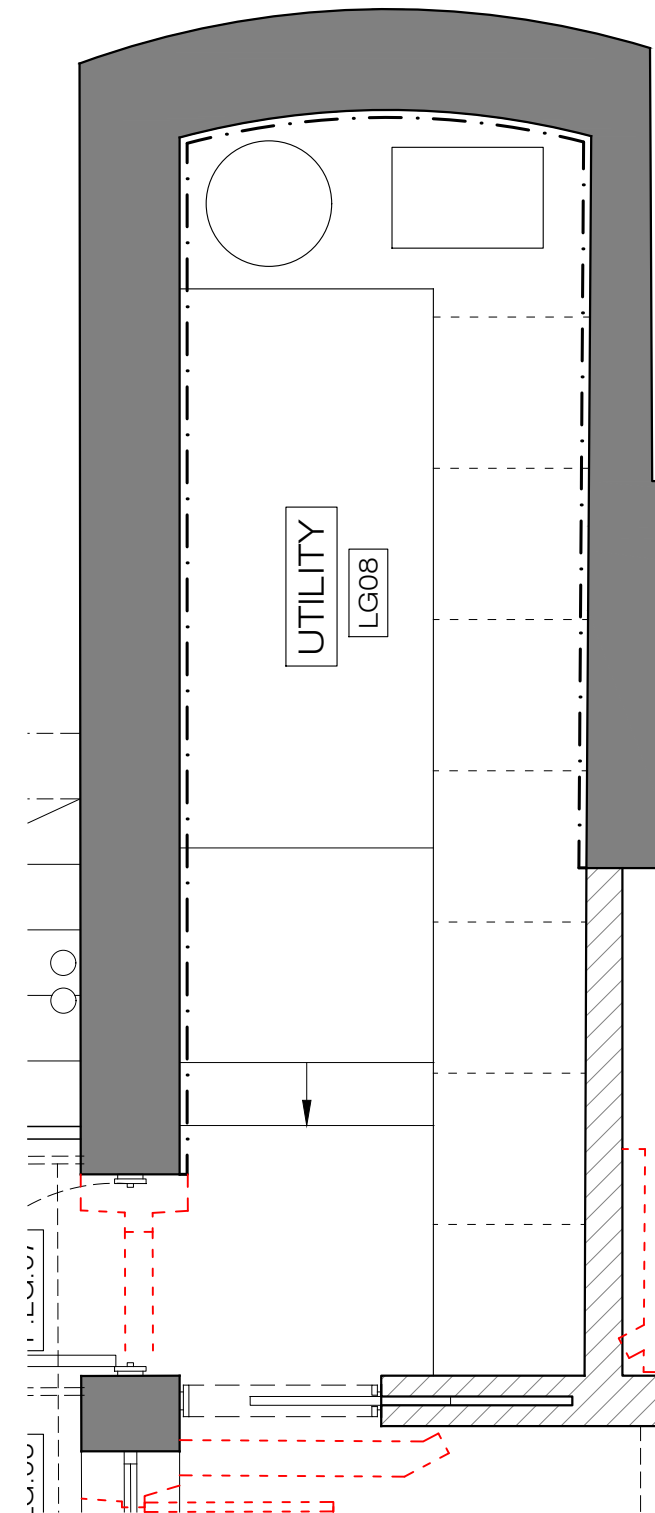
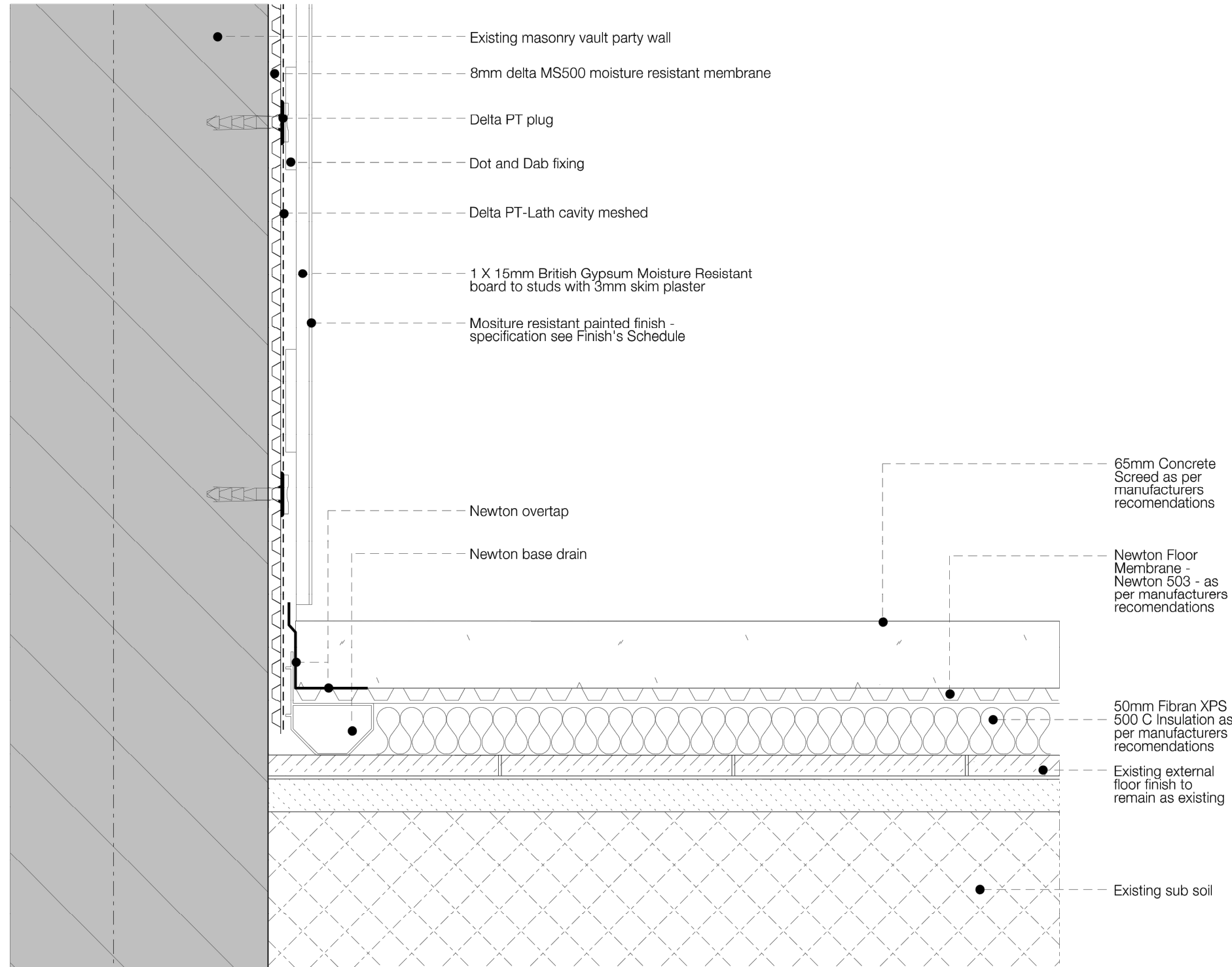

**X** PROPOSED  
Utility Room Water Proofing System @A3

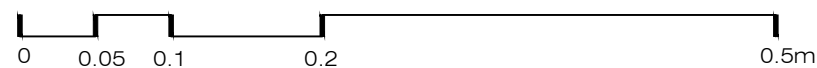

**X** PROPOSED  
Utility Room Plan 1:30@A3

PLEASE NOTE:

1. All dimensions to be checked on site before fabrication,
2. Contractor to refer to engineers drawings before proceeding with works.
3. All drawings and designs are covered by design right (intellectual property), and may not be distributed, copied or issued without written permission by the Architect.
4. All design concepts are the sole property of the Architect and no adaptations, reproductions or copies may be made without written permission of the Architect.
5. These drawings are subject to any variation required or recommendation by any statutory authority, or for the better carrying out of the works.
6. Samples to be provided by contractor for XUL Architecture's approval.
7. All finishes to XUL Architecture's satisfaction.
8. All drawings to be approved by XUL Architecture prior to construction.

ADDITIONAL NOTE:

Issue key: Tender (T)  
Information (I) Construction (C)  
Planning (P) As Built (B)

Project Address  
6 Provost Rd, NW3 4ST

PROPOSED  
Utility Tanking System

Scale various@A3 Dwg. No. AD-11

Rev. Date 31.1.22 Rev. P-00

Drawn CS Project Number 21155

Checked SS Issue For: PLANNING